Tonight: Partly cloudy
Wednesday: Sunny periods

Victoria Times

Classified 386-2121
News 382-3131

96th YEAR, No. 282 ★ ★ | VICTORIA, BRITISH COLUMBIA, TUESDAY, MAY 13, 1980 | 25 CENTS DAILY; 30 CENTS SATURDAY

B.C. youth deaths shocker

By DEREK SIDENIUS

The violent death rate among adolescents in B.C. is proportionately higher than almost anywhere in the world, a Vancouver pediatrician says.

Dr. Roger Tomkin, who has just completed a study of adolescent deaths based on coroners' records, told the *Times* in an interview the incidence of suicide, homicide and traffic fatalities among adolescents in B.C. not only far exceeds the Canadian average but in most cases the U.S. average.

Tomkin found that in the 10-14 age group the suicide rate in B.C. in 1976 (the most recent statistics available) was 2.2 per 100,000 population, more than double the national and U.S. rates of one in 100,000.

The homicide rate was also higher — 1.8 in B.C. compared with 0.4 for Canada and 1.2 in the U.S — and so were traffic fatalities — 9.2 compared with 9.1 for Canada and 8.4 in the U.S.

It was a similar story with the 15-19 age group.

Their suicide rate of 13 per 100,000 population was more than the Canadian average of 10.7 and the U.S. average of 7.6.

Traffic deaths in the age bracket were equally distressing.

B.C.'s rate of 59.7 exceeded both the Canadian rate, 45.3, and the U.S., 38.4, giving the province a record worse than that any country in the world after Austria, Australia and New Zealand.

The homicide rate for the age group was lower than the U.S. — 5.9 compared with 9.6 — but still 2½ times higher than the Canadian average of 2.3.

Tomkin, head of the adolescent medicine program at the University of British Columbia medical school and the Vancouver Children's Hospital, said the phenomenal increase in violent deaths defies explanation.

But he said it is part of a world-wide trend that first started to develop during the mid-1960s and has been escalating ever since.

While adolescent deaths from natural causes have been steadily declining, violent deaths have continued to soar to the point where they now account for 85 to 90 per cent of all deaths in the 15 to 19 age group, Tomkin said.

"The sad part is we don't know the causes. That's really what concerns us the most. There are great gaps in our information. We have far more questions than answers."

Tomkin said there were regional differences in violent death rates within the province.

For example, there were proportionately more traffic deaths in the central interior and more suicides in the northern and eastern parts of the province.

On the other hand the Lower Mainland and Capital Region District had lower rates than any area.

Tomkin said the suicide rate, especially for the younger age groups, was causing most concern to doctors and sociologists.

"Clearly kids are depressed and are often using very violent means. Often the act is fatal on the first try whereas with older groups there are more attempts."

Tomkin felt society must re-examine the needs of adolescents.

He called government services for adolescents grossly inadequate but added:

"It is not just a matter of government. The family and the kids themselves have an important role to play.

"So, too, have the schools and teachers. Perhaps we should start looking at schools more as a social institution, not just as a place where one learns the three Rs but also as an important part of social life.

"Beyond that there is a need for all existing institutions and organizations to look at what they are doing for adolescents. Is it enough or are there other ways that could be brought to bear on the problem?"

Tomkin also found a disproportionately high violent death rate among the native Indian population in the province.

In 1978, three Indians committed suicide by hanging and 10, including two women, by shooting.

Figures for the non-Indian population were 14 (including three women) and 10 (including one woman) respectively.

Chief coroner Dr. William McArthur said the findings were dreadful.

"If there was any doubt before, there isn't now; we're a violent society," he said.

He said the statistics concerning Indians are all the more shocking as natives comprise less than two per cent of the province's population — 45,000 out of 2.5 million.

Ship still faces asbestos check

By DEREK SIDENIUS

The Workers' Compensation Board still hasn't given the asbestos-plagued Victoria Princess a clean bill of health and her crew may have to wear protective clothing when she sails on her Seattle-Victoria inaugural run Friday.

A WCB industrial hygienist was to make his final inspection today — including taking air samples to measure the level of asbestos contamination in the ship, the former Queen of Prince Rupert.

A spokesman said that normally it takes a week to get the results of such tests but the WCB lab has been asked to give the matter priority.

"We have no reason to think there will be problems," she said, adding that hopefully the results will be obtained before week's end.

But if not, she indicated the crew members may have to wear protective clothing, including respirators and coveralls.

She said there is no danger to passengers because of the relatively short time they would be exposed to contamination, if any should be found.

On Monday Esquimalt NDP MLA Frank Mitchell questioned whether the vessel will be safe for her crew.

He told the legislature asbestos fibres, released when old cabin ceilings were ripped out during renovations at Burrard Yarrows, still permeate the atmosphere below decks.

Asbestos contamination has been shown to cause cancer.

See SHIP page 10

Bill Halkett photo

FIRST IN LINE this morning to buy tickets for the new jetfoil and ferry service between Victoria and Seattle were senior citizens Pauline Edwardson, left, who is visiting here from Montreal, and Marie Turgeon of Victoria. The long-time friends plan to ride the jetfoil Flying Princess to Seattle and return on the ferry Victoria Princess. Both inaugural runs will be made on Friday.

Korean students riot to demand end of martial law

Times News Services

SEOUL — More than 2,000 slogan-shouting students spilled today through the iron fences of Yonsei University, challenging stick-swinging policemen in the most violent defiance so far against the central government.

The students, after rallying at the university gates all morning, shocked authorities by breaking a pledge by student leaders of major educational institutions not to carry their protest to the streets. They broke holes through the fence out of sight of the lines of helmeted policemen and ran onto the main avenues. They then snake-danced under a railroad bridge until running into fresh lines of policemen, who beat them over the heads with nightsticks, fired tear gas grenades and arrested dozens.

The rioting dramatized underlying resentment against the regime, which students charge has refused to introduce real democratic reforms since the assassination of President Park Chung Hee last October. The students are demanding a removal of martial law, and say they will stage much more violent demonstrations throughout the country if the government fails to comply.

"Strike until victory," a student leader kept shouting at the gate of Yonsei, one of Seoul's leading universities, while police demanded they retreat back onto the campus. "Do not yield, stay firm," the students shouted in response.

The tempo quickly built up despite pleas for calm by the university's newly appointed vice president, Kim Dong-gil, jailed under President Park's regime. "Stay on the campus," Kim shouted. "It's dangerous outside. You will only be arrested and injured."

Home Minister Kim Chong-Hwan placed the country's 60,000 police on alert.

The government has said it could not lift martial law before social stability was fully restored.

Meanwhile, officials discussed unconfirmed reports of unusual North Korean military movements above the truce zone 40 kilometres to the north.

An exchange of fire between a U.S. Army patrol and "unknown individuals" along the demilitarized zone contributed to the uneasy situation, but there were no casualties.

The UN Command in Seoul confirmed the shooting had taken place but one source called the incident "minor."

If the unidentified persons involved in the shooting are found to be North Koreans, the UN Command would make a protest through the official channel of the Korean Military Armistice Commission, the source said.

Pact has ICBC over an axle?

VANCOUVER (CP) — Motorists can expect to pay more for repairs and vehicle maintenance following a settlement ratified Sunday by garage mechanics and other auto repair employees, industry spokesmen said Monday.

The increase will likely come in higher Insurance Corp. of B.C. premiums to help finance added body shop labor costs or an operators' surcharge to cover added costs of backup work, or both, officials said.

The settlement provides raises as high as 17 per cent in one year and will increase the journeyman mechanic's hourly rate to $13.48 from $10.60.

"We will have to go back to ICBC, lay the whole thing on their desks and let them take it from there," said Karl Gerlach of the Automotive Dealers Association of Greater Vancouver.

"Our costs and those to the public will have to be readjusted. We operate on a very skinny margin as it is now and the return on volume is much smaller than the public thinks."

ICBC spokesman Bev Penhall said the corporation expects to be faced with a fresh appeal from the dealers in about a week.

B.C. now leads Canada in unemployment drop

OTTAWA (CP) — British Columbia, with the exception of Victoria, led the country in lowering its unemployment rate between March and April, Statistics Canada reported today.

Unemployment, which has been high in B.C. in previous months, dropped to 6.9 per cent in April from 7.7 per cent in March.

Victoria's rate, however, rose to 8.9 per cent in April from 8.1 per cent in March.

Local Canada Employment Centre manager Wally Pickering said the Victoria increase may be only temporary.

There were a number of layoffs in the forest products industry in the capital region during April but the employees are now back at work.

It also appears more university students than usual are staying in Victoria this summer and they added to the numbers of those actively seeking work in April but listed as unemployed.

Pickering said the Victoria economy remains basically strong. There were 833 new jobs available through the CEC in April, up from 748 in March.

Across Canada, the number of persons unable to find work fell to 937,000 in April from 969,000 in March, the agency reported.

It was the first drop in the official jobless total this year but the seasonally-adjusted unemployment rate still rose slightly to 7.5 per cent in April from 7.4 per cent in March.

Newfoundland continues to have the highest seasonally-adjusted unemployment rate, unchanged in April at 13.3 per cent from the previous month.

Socreds flip-flop on Cargill

The provincial government has reversed its stand and decided to permit Cargill Grain Company to buy out Maplewood Poultry Ltd. of Abbotsford.

Agriculture Minister Jim Hewitt announced today he is asking the Foreign Investment Review Agency in Ottawa to reconsider its decision to disallow the Maplewood purchase by the international agribusiness conglomerate.

It was the B.C. government's intervention in the first place that swung FIRA's decision against the Cargill application.

Only a couple of weeks ago, Hewitt told a press conference the provincial government blocked the deal because it would have given Cargill too great a control of the B.C. turkey processing industry.

The minister now says he took that stand because he believed there was a potential Canadian purchaser for Maplewood. However, Pan-Ready Poultry has since withdrawn its offer.

ON THE INSIDE

Best-dressed underground

Islamic mullahs now occupy the seat of political power in Iran, but western ways infect the now-secretive upper crust, perhaps the best-dressed underground in the world. Page 5.

Fewest vacant suites

Victoria had the lowest apartment vacancy rate of any city in Canada in April and landlords expect the situation will get worse. Page 11.

Williams asks for report

Attorney-General Allan Williams has asked for a report on an interview given by CLEU head Robert Simson, in which Simson discussed crime and politicians. Page 21.

Kampalans head for hills

Fearing violence, Ugandans streamed out of Kampala today, after it became clear this week's coup in the East African country was spearheaded by supporters of ex-president Milton Obote. Page 29.

Ryan blasts newspaper

Quebec Liberal Leader Claude Ryan has accused *Le Journal de Montreal*, the city's largest-circulation French newspaper, of running "garbage" in its referendum coverage. Page 32.

Cuban jets spark incident

The U.S. state department has lodged a protest after two Cuban MiG jets Monday buzzed a U.S. Coast Guard helicopter searching for four sailors lost in the sinking of a Bahamian gunboat. Page 44.

INDEX

Births	33	Entertainment	-30
Capital Scene	43	Finance	6, 7
Classified	33-42	Gardening	43
Comics	28	Lifestyles	24-27
Deaths	42	Sports	12-14

Kitimat dock could collapse

KITIMAT (UPC) — A fire official today said he fears the still-burning dock of the Eurocan Pulp and Paper Co. will collapse.

The huge wooden pier was set ablaze Monday when it was struck by the British freighter La Costa early Monday morning and was expected to continue burning for a couple of days more.

The fire was contained after about six hours, but extinguishing it completely is another problem.

Princess film: why the fuss?

Times News Services

Bomb threats, court suits and protests reaching halfway around the world failed to deter the majority of U.S. Public Broadcasting Service affiliates from airing *Death of a Princess* — the controversial program about life in Saudi Arabia, America's largest oil supplier.

Many who called after the showing, however, said they wondered what all the fuss was about. Some even said they found it boring.

"We received a lot of unpleasant and abusive calls before it was shown," said KTCA Minneapolis receptionist Gwen Lewis. "Afterwards, the calls were very positive. Now they seem to be all for it and the callers didn't think it was all that controversial."

More than 400 calls were handled by the switchboard at KCTS (Ch.9) in Seattle by 11 p.m.with most of the callers saying the show should not have been aired for reasons ranging from concern it could set off another Arab oil embargo to fear that the screening would endanger the Iran hostages.

At station KTXT in Lubbock, Tex., technician Tim DeStain said: "We've had a fair amount of calls, but they've all been praising us for showing it and giving us support. Even some Arabian guy called and said it was realistic. He wished us well."

Though many callers to PBS affiliates said they were worried about the program's impact on world oil politics, others expressed fears about censorship and foreign involvement in the U.S.

The movie that enraged Saudi Arabia's royal family when it was shown in England last month, was the most-watched program in its time period in New York city, figures from the A. C. Nielsen Co. showed.

The two-hour production attracted 26.8 per cent of the audience in New York, and slightly under a quarter of the viewers in both Chicago and San Francisco, PBS said.

The show went on despite official complaints and callers who lit up station switchboards voicing wor-

See PRINCESS page 10

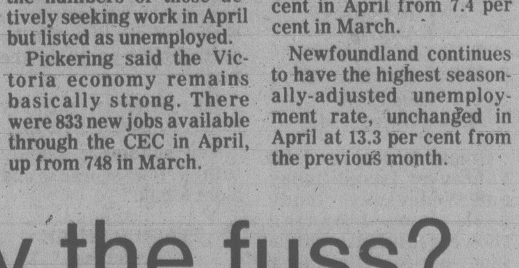

Star of film, actress Suzanne Abu Taleb

$20,000 project to speed traffic

Computerized synchronization of Victoria's traffic lights to ease automobile congestion in the city is planned this year under a $22,000 project which will tap into the University of Victoria's computer.

The money will also be used to compile more frequent motor vehicle accident statistics so city police can be more flexible and respond quickly with heavier enforcement when the figures point to trouble spots on the streets.

City engineer John Sansom said in a letter to council that there are many delays and periods of traffic jams because the 110 stoplights which control vehicular movement through town are incorrectly timed or synchronized.

Sansom said the present sequence is based on figures which are years out of date. Traffic lights now are controlled by a computer at city hall, as well as wire loops buried in pavement which respond to the volume of cars.

But the computer program which directs the signal changes has not kept up with changes in traffic and placement of signals.

Sansom proposes transferring one employee from the city's highways division to collect traffic volume and flow statistics and hiring one temporary employee for a year to design a new computer program, using UVic's computer services.

The city employee will also prepare figures for the police. Insp. R.C. Bentley, recently assigned officer in charge of the traffic division, needs monthly statistical reports on accidents occurring in Victoria.

"My first priority is to attempt to reduce fatal, injury and property damage accidents in our city and introduce a selective enforcement program," Bentley said in a letter to Sansom which the engineer forwarded to council.

Tourist train without tracks?

Nobody minds running a train but can you do it without tracks?

That thorny question was sidestepped by city council's traffic committee today when they deferred a proposal by Victoria Sailing School to run a small rubber-tired train to carry tourists around downtown Victoria.

Aldermen were noncommittal and decided to send the idea to the technical experts on the traffic advisory subcommittee.

George Woods told the committee there is a need for convenient tourist transportation between the Laurel Point Inn and Chinatown and he suggested a train similar to those which operate at the Pacific National Exhibition in Vancouver and Man and His World in Montreal.

The train he has in mind is a three-car rubber-tired vehicle.

He said the fare would be 50 cents and tourists could get on or off at any of 10 different stops. The route from the Laurel Point Inn would go along Belleville Street to Government, west on Pandora and loop back to Laurel Point using Wharf and Langley streets.

$1M budget switch fails

City council today narrowly defeated a budget proposal to restore $1 million to Victoria's public works department.

Public works committee chairman Ald. Robin Blencoe attempted unsuccessfully to get $534,000 returned to a special storm drain reserve fund and another $466,000 for sidewalk replacement, street paving, seawall repairs and energy conservation.

He was supported by aldermen John Cooper, Bill McElroy and Gretchen Brewin, but Mayor Bill Tindall voted with the majority to defeat the last-minute budget amendment.

Blencoe said the extra funds were necessary because "the city is in sad shape in some areas. If we don't do this work now it's going to cost more and we're going to have to do it later."

After the council decision, Blencoe said the budget cut will mean 15 permanent city employees will have to be laid off by the end of the year. Seventeen short-term temporary employees were let go on Friday.

The alderman's proposal would not have meant any tax increase as it involved only a juggling of funds from one account to another. He would have taken the $1 million from the $1.9 million already approved for the Haultain Valley storm sewer reconstruction program.

Finance committee chairman Ald. Frank Carson said nobody disagreed with Blencoe's concerns but Carson made the same proposal before during council's budget sessions and it was turned down.

Carson noted the public works department got a 35 per cent increase in its budget this year.

"To rearrange your priorities at the 11th hour doesn't make sense."

Everest claims a Japanese

TOKYO (AP) — A Japanese mountaineer disappeared on Mount Everest's treacherous North Wall when an avalanche snapped his climbing rope as he and a partner neared the summit of the world's highest peak, it was reported Saturday. The Japan Alpine Society identified the lost climber as Akira Ube, 31.

Police allege stalling

Police union negotiators Monday accused their employers of trying to wear them down in an effort to take away benefits the union has won in the past.

"This set of negotiations is clearly the most difficult we have faced," the Victoria Joint Council of Police Unions said in its first information bulletin to policemen in Victoria, Esquimalt, Oak Bay and Saanich.

"It is clear to us that management is attempting to drag out the negotiations for as long as possible in an attempt to wear us down to the point where we will accept the loss of many things we have already won in past negotiations."

The four police unions and their municipal employers, represented by the Greater Victoria Labor Relations Association, have been trying to negotiate a new contract for several weeks. Talks have been deadlocked over a demand by the GVLRA for an end to wage parity between Victoria area police and Vancouver city police, a concession which was only achieved two years ago.

The bulletin said the GVLRA wants to standardize the contract between police and municipalities, but claimed what this really means is "the employer wants to reduce many of the benefits that we were successful in achieveing years ago . . ."

Woolco
CORRECTION NOTICE
In the Summer Living Days Flyer in today's paper, please note the following errors:
PAGE #1 — Item C Sun-Suit at 16.98 should read 11.99.
PAGE #11 — Men's 4-pr. Sport Socks are very limited in quantity. Misses' and Ladies' Bermudas at 3.33 are not available in White as advertised.
We apologize for any inconvenience these errors may have caused.
Woolco DEPARTMENT STORES
5-13

Kenitex
EXTERIOR TEXTURED COATING
KENITEX . . . The textured coating that reduces the need for painting every 2 or 3 years. Decorates and weatherproofs your home. Applied over many surfaces. Over 5 million applications worldwide since 1948. "12 years on Vancouver Island."
There are no substitutes.
GUARANTEED 15 YEARS AGAINST PEELING, CHIPPING AND FLAKING.
VICTORIA . . . 516 WILLIAM ST.
CALL FOR FREE ESTIMATE
24-HR. PHONE SERVICE 384-4148
NANAIMO 722-2677
GRANITE INDUSTRIES LTD. serving all of Vancouver Island

Khadafy purge bathing Libya in blood: paper

The Associated Press

Libyan leader Col. Moammar Khadafy's regime has arrested more than 2,000 persons and executed hundreds of them over the past few months in bloody purges, a Swiss newspaper said today.

The report by the *Neue Zuercher Zeitung* said various sources, unnamed, had provided identical information about the Khadafy crackdown. There have been previous reports of the anti-dissident campaign in Libya, but the account by the influential, liberal Zurich newspaper was one of the most detailed.

The Zurich report said most of those arrested were of middle-class backgrounds and included ranking army officers, civil servants, students and businessmen.

"One-third of them are said to have already been executed or tortured to death," it said. "Now and then, there are trials by the people's tribunals. Usually, the charge is corruption. But 'opposition to the regime' is also considered to be a reason for arrest and execution."

The report said that although Khadafy has sought to identify himself closely with Islam, orthodox Islamic circles in Libya resent what they regard as his "heretic tendencies" in seeming "to present himself in his *Green Book* as a new prophet." The *Green Book* is a revolutionary tract written by Khadafy, who has ruled Libya for 11 years.

The newspaper said its sources reported a rebellion against Khadafy's people's committees in the city of Tobruk, "which allegedly claimed 11 dead and 32 injured." They also reported underground meetings and anti-Khadafy slogans painted on walls in Benghazi.

The turmoil in the oil-rich North African country apparently parallels the current purge of Libyan diplomatic staffs abroad. Embassies in nine world capitals were replaced Monday with "people's committees" and renamed "people's bureaus."

In another development, the Khadafy government expelled 25 Americans from Libya, claiming they were spies in contact with terrorist organizations. The United States expelled four Libyans last week, and the British government expelled four Libyans from the Libyan mission, or people's bureau, in London, reportedly for harassing anti-Khadafy Libyans in Britain.

The U.S. state department said it had word seven other American were about to be expelled. Spokesman

the weather

Conditions remain unchanged from Monday over most of B.C. with no major systems moving into the province. Clouds from a front which dissipated on the coast and from a weak low centre in the northern interior cover most areas and are giving rain in the central regions. No major change is expected in the next couple of days but a slow drying and warming will occur.

ENVIRONMENT CANADA WEATHER OFFICE 10 A.M. FORECASTS
Valid Until Midnight Wednesday

Greater Vancouver, East Vancouver Island: today and Wednesday cloudy with some morning showers and afternoon sunny periods. Highs near 16. Lows tonight 7 to 9.

Greater Victoria: today and Wednesday cloudy with morning showers and afternoon sunny periods. Highs both days near 16. Lows tonight near 8.

North and West Vancouver Island: today and Wednesday mainly cloudy with a few showers. Highs 12 to 14 both days. Lows tonight 7 to 9.

ACROSS CANADA WEATHER PICTURE

Alberta: mainly sunny and continuing dry with chance of a shower in the mountains. Highs ranging from 25 in northeastern areas to near 20 in the east.

Saskatchewan: sunny with highs in the upper teens in the west and lower teens in the east.

Manitoba: cloudy with isolated showers. Sunny periods in the extreme west. Highs 8 to 12 except near 4 in the far north.

Ontario: showers and thunderstorms in the south with highs near 15. Variable cloudiness in central areas with highs 12 to 14. Sunny in the north except cloudy with showers in the extreme northwest. Highs 10 to 12.

Quebec: variable cloudiness with chance of a shower. Highs 16 to 18 in the south and 6 to 10 in the north.

Maritimes: mostly cloudy with highs 14 to 18.

Newfoundland: cloudy with a few showers and highs 5 to 10.

TEMPERATURE
Yesterday

	Max.	Min.	Prcp.
Victoria	16	10	—
Normal	16	8	—
One Year Ago			
Victoria	12	9	3.3
Across Canada			
Prince Rupert	12	7	2.0
Prince George	24	6	—
Port Hardy	12	6	—
Terrace	22	8	0.6
Comox	16	10	2.2
Vancouver	14	10	trace
Kamloops	18	11	—
Williams Lake	18	7	9.5
Fort Nelson	26	7	—
Peace River	22	2	—
Edmonton	18	1	—
Jasper	17	2	1.0
Calgary	19	2	—
Lethbridge	19	1	—
Medicine Hat	18	3	—
N. Battleford	18	1	—
Saskatoon	15	—2	—
Swift Current	16	—3	—
Prince Albert	16	—3	—
Moose Jaw	16	—2	—
Regina	15	—1	—
Yorkton	9	—3	—
Brandon	9	2	—
Winnipeg	11	1	—
The Pas	8	—3	—
Kenora	11	3	—
Thunder Bay	13	0	—
Toronto	17	7	1.8
Ottawa	19	7	1.4
Montreal	19	6	—
Halifax	15	7	—
Charlottetown	15	6	trace
Fredericton	23	8	trace
St. John's	10	—1	—
Whitehorse	19	1	—
Inuvik	1	—6	—
United States			
Seattle	14	9	—
Spokane	20	11	1.0
Portland	16	11	—
San Francisco	14	11	—
Los Angeles	19	11	—
Las Vegas	24	12	—
Phoenix	27	14	—
New York	17	7	8.4
Miami	29	22	—

CITY'S WEATHER RECORD

Sunshine May	123.7 hrs.
Last May	70.6 hrs.
Normal (30 yrs.)	103.2 hrs.
Sunshine, 1980	603.3 hrs.
Last year	687.8 hrs.
Normal (30 yrs.)	626.4 hrs.
Precip. May	0.5 mm
Last May	7.1 mm
Normal (30 yrs.)	7.3 mm
Precip., 1980	194.8 mm
Last year	148.6 mm
Normal (30 yrs.)	275.6 mm

Sunrise, Sunset Wednesday
(Pacific Daylight Time)
Sunrise 05:35 Set 20:47

Moonrise, Moonset Today
(Pacific Daylight Time)
Moonrise 5:34 Set 19:52

TIDES AT VICTORIA
(Tides listed are Pacific Standard Time)

	Time H M	Ht Ft.	Time H M	Ht Ft.	Time H M	Ht Ft.	Time H M	Ht Ft.
13	0055	8.7	0805	2.1	1505	7.0	1950	5.9
14	0135	8.9	0850	1.4	1655	7.2	2030	6.5
15	0200	8.9	0930	0.9	1845	7.5	2120	6.9
16	0245	8.8	1010	0.8	1945	7.8	2205	7.3
17	0300	8.6	1100	0.9	2030	8.0	2305	7.6

TIDES AT SOOKE

	Time H M	Ht Ft.	Time H M	Ht Ft.	Time H M	Ht Ft.	Time H M	Ht Ft.
13	0005	9.3	0715	2.2	1330	7.2	1840	5.4
14	0045	9.6	0800	1.5	1550	7.3	1915	5.9
15	0100	9.7	0850	1.1	1530	7.3	1950	6.2
16	0140	9.7	0940	1.0	1615	7.4	2050	6.6
17	0220	9.4	1020	1.2	1730	7.4	2150	6.9

TIDES AT FULFORD HARBOUR

	Time H M	Ht Ft.	Time H M	Ht Ft.	Time H M	Ht Ft.	Time H M	Ht Ft.
13	0245	10.6	0955	2.1	1705	9.9	2155	7.0
14	0320	10.5	1030	1.4	1800	10.4	2245	7.6
15	0355	10.4	1105	0.9	1855	10.7	2355	8.1
16	0440	10.2	1145	0.8	1955	10.9		
17	0045	8.4	0515	9.8	1240	1.1	2040	11.0

INTRODUCING.
COMMERCE MONEY MARKET INVESTMENT CERTIFICATE.
15.85%*
current rate for the quarter-year period beginning, May 1, 1980. Rate subject to adjustment quarterly, interest payable on April 30 and October 31 of each year.
FLOATING RATE. 5 YEAR TERM.
NON-REDEEMABLE PRIOR TO MATURITY.
MINIMUM AMOUNT $5,000.
OWNERSHIP TRANSFERABLE.
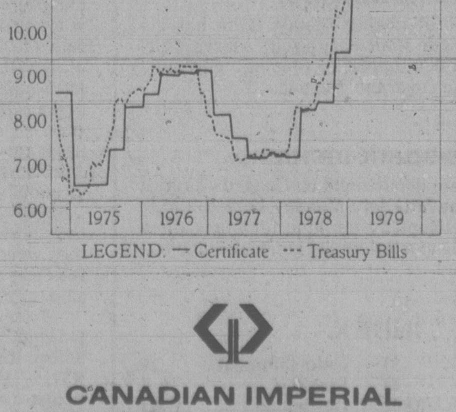

LEGEND: — Certificate --- Treasury Bills
CANADIAN IMPERIAL BANK OF COMMERCE
FURTHER DETAILS AVAILABLE AT ANY BRANCH OF THE COMMERCE IN CANADA.

Allan Fotheringham

StatsCan: stay out of bedroom

The real problem with Canada is that Statistics Canada can't find the proper measuring stick.

It's all very well to be told that a massive study snooping into the way we look, eat, work and make love has revealed that 1.6 million Canadians are grossly obese.

Whether this mouth-watering fact was discovered during the love-making research is not stated, though since we do know our Ottawa masters are always with us, it does present new job opportunity bait for aspiring statisticians.

The knowledge that a little Masters and Johnson's cell is busy at work deep within the bowels of StatsCan does much to enhance the prestige of this dull science.

The massive snoop, the third probe since 1974 into what you might call our soft underbelly, is labelled "Perspectives Canada" and through 312 pages and 323 charts provides such dull stuff as proof that there are 624,000 Canadian alcoholics and that 22 per cent of Canadian students have used marijuana.

The most popular leisure activity, if you can believe StatsCan, is love-making, though where this leaves NFL football I don't know. I am sure there is a large portion of the female population prepared to come forward under oath and provide a worn TV knob as evidence that it ain't so.

Show me an Ottawa statistician who can prove that the delights of love out-rank lawn-pruning and I'll show you a clerk who has spent too much time fondling his slide-rule.

The real weakness of Perspectives Canada III is that it doesn't describe to a foreigner — or to us — what this country is really like.

Does the fact that deaths from lung cancer have increased 177 per cent since 1967 tell you anything about the warp and woof of this strange dominion?

No. What you have to know if you want to understand Canada is that it is the only supposedly civilized and autonomous country in the world that has its 113-year-old constitution sitting in a musty vault in the possession of another country across a large ocean, and doesn't have the wit (or courage) to figure out some way to get it back.

That's what makes Canada unique, not the number of bathtubs per sub-division.

Canada is the only country on the horizon which forces one portion of the country (the West) to sell its resources to another portion (the Centre) at cut-rate prices, but then forces that same portion (the West) to pay full going rates for the gas-guzzlers and other manufactured goods made in that other portion (the Centre). Unique.

Canada possesses the only sports pages in the world that refer to a certain type of football player as a "non-import."

Know what a "non-import" is? A *Canadian.* Only country in the world that is ashamed to call its own citizens by their own name.

Why doesn't StatsCan, seeking the important things, tell us that Canada is probably the only advanced country in the world that has a capital that you can't get to? A capital that you can't fly from to an adjoining capital?

You can't fly from Ottawa to Washington. You can't fly from Ottawa to New York. Who *designed* a country like this? Get to it, StatsCan.

The CBC, which does good work, and is admired by foreigners like the Americans, is forced to carry advertising so as to make it look like the commercial stations and emulate the Americans.

Voters have just re-elected a man whose only promise is that he would quit. Premier Davis of Ontario, who says he loves Quebec, and wants to keep it within Confederation, won't build one French high school to prove his sincerity.

The Liberals, who invented the Foreign Investment Review Agency to curb greedy foreigners but then let it allow even greater outside control of our economy, now pledge to make FIRA do what it was set up to do.

The Tories, who proved they couldn't even count the number of votes before they forced a vote of non-confidence, now confess they have an image problem. Mainly as mathematicians, one suspects.

These are the important things, StatsCan. Stay out of the bedroom. You won't find anything going on there.

FP News Service

Coal: early loser

PRINCE GEORGE (CP) — B.C. Energy Minister Bob McClelland admits the province would lose money in the initial years of a $5-billion coal deal with Japan.

The package now being negotiated is based on long-range contracts with escalating prices, he said at a weekend news conference.

"The present price of coal won't pay for the infrastructure now, but over the years the payback increases," he said.

"We've got to put money in right now or we don't get anything back for a long time."

It is estimated that an investment of $675 million would be needed to build and upgrade rail links, buy rolling stock and upgrade the port of Prince Rupert to get the coal to market. More than five million tons of metallugical coal, valued at $350 million a year, would be sold under the deal.

F. J. Higgs, president of the B.C. and Yukon Chamber of Mines, said last week that the cost of delivering the coal would be 10 per cent higher than the current price of $68 a ton.

Girl, 5, turns up

CRANBROOK (CP) — When little Joylene Hughes disappeared Sunday, neighbors in this East Kootenay city feared that Joseph Creek had claimed another life.

Divers and searchers began probing the creek, where a four-year-old boy drowned last week.

But on Monday, a woman jogging along the banks of the Bow River in Calgary — 410 kilometres east of here, saw the five-year-old, who said she was "waiting for my daddy."

When the woman returned an hour later, Joylene was still there, so she called police.

RCMP are treating the girl's disappearance as a possible abduction after reports the youngster was seen in a Cranbrook park Sunday afternoon speaking to a man about 20 years old. She was later seen in a green van.

Compare FORD with CHEVY and see what Ford offers.

Ford has the only completely re-designed full-size pickups for the 80's.

Pickups with:

- The best fuel economy ratings of any North American built full-size 6 or 8 cylinder pickup.
- More payload than Chevy per comparable G.V.W.R. (up to 401 pounds more).
- Proven, tough, truck type Twin-I-Beam front suspension.
- An all-welded box with coved corners and fewer joints and seams. Reduces the places where corrosive moisture or dirt can collect.
- Shorter turning diameter-more than 3 feet tighter than Chevy.
- A high level of standard features.
- New corrosion protection measures.
- Improved ride and handling characteristics.

Built Ford Tough

Ford the only totally-new full-size Pickup manufactured in North America

Ford, the sales leader in trucks for the 70's, now leads the way into the 80's with the only re-designed pickups introduced this year.

These all-new pickups are still the "Built Ford Tough" trucks they've always been. But now, after years of research and over a million miles of testing, they feature some of the latest advancements in the pickup category.

Close attention to efficient design, for instance, has improved the aerodynamics. So these pickups slide through air at highway speeds with up to 13% less wind drag than 1979 models. The result: greater fuel efficiency.

Whether on the job, or out on the town you'll enjoy the greater level of comfort and convenience that's characteristic of these new 1980 Ford pickups. Careful placement of controls and instruments keep everything close at hand, while the full-foam seats (standard) make the ride more enjoyable.

And, with new handling features combined with Ford's Twin-I-Beam front suspension, these pickups are a great way to rough it–without getting roughed up,

New corrosion protection features standard with Ford's all-new Pickups.

This year, Ford has added new corrosion protection features to an already extensive use of galvanized and pre-coated steel, zinc-rich primers, vinyl sealer and aluminum wax coatings.

The new Ford pickups now have the added protection of: —

Full, tub-type polypropylene front fender liners that can't corrode. (Chevy's front fender liners are metal).

Larger rear splash shields that reduce wheel splash to protect the rear and underside of the pickup box. (Not available on Chevy pickups).

Re-designed galvanized steel rocker panels to provide protection of door panels from flying dirt and gravel.

Both Ford and Chevy use double wall construction in the hood, cab roof, doors, tailgate and pickup box, but...

On top of all-welded construction, Ford pickups boxes have coved corners with inner side walls, inner portion of stake pockets and wheelhousings formed from a single steel stamping, more than Chevy.

Chevy's pickup box, on the other hand, continues to be made up of many more pieces. Both the individual stake pockets and wheelwells have more seams than the Ford pickup box. So, there are more places on a Chevy pickup where moisture can collect and corrosion can begin. Chevy's box is also bolted together from the underside with more than 70 separate bolts.

Some items illustrated are extra cost options

Ford Pickups are designed to ride and handle well.

New Steering Geometry: Ford has lowered the steering ratios on the new pickups so there's quicker steering response for less hand-over-hand turns.

Shorter Turning Diameter: To improve maneuverability, these new pickups have a turning diameter that's now three feet less than Chevy.

Rubber-Isolated Front Coil Springs: An additional pad on the front springs cushions contact with the axle and reduces sound, vibration and minor road shocks.

Computer-Selected Front and Rear Springs: By matching the spring rates to load requirements, the F-100 and F-150 4 x 2 models offer a smoother ride under a variety of load conditions.

P-Metric Radial Ply Tires: Now standard on the F-100 and F-150 4 x 2 models, these tires reduce roll resistance to increase fuel efficiency. Other advantages include prolonged tire life and better contact with the road surface when cornering.

Best fuel economy ratings

Series	Engine/Transmission	Combined City/Highway
Ford F-100 & 150	4.9 L (300 CID) 6 CYL M3	**24.4 MPG** (11.6 L/100 km)
Ford F-100 & 150	5.0 L (302 CID) V-8 M3	**22.4 MPG** (12.6 L/100 km)

Transport Canada Guide Fuel Consumption ratings (City/Highway) for F-100 and F-150 with standard engines and transmissions (manual 3-speed). Your actual results may vary.

MERCURY FORD

IT'S TRUCKIN' TIME AT YOUR FORD OR MERCURY DEALER

FORD TRUCKS Ford

Victoria Times

ESTABLISHED IN 1884

COLIN D. McCULLOUGH, Publisher

GORDON R. BELL, Managing Editor — BARBARA McLINTOCK, Editorial Page Editor

Proprietor — Victoria Times Division of F.P. Newspapers Limited, 2621 Douglas Street, Victoria V8W 2N4 Telephone 382-3131

TUESDAY, MAY 13, 1980

Guiding the commission

B.C. Energy Minister Bob McClelland's assurance that his government is committed to a natural gas pipeline to Vancouver Island is indeed good news.

The pipeline, promised in the 1979 Social Credit election campaign, appeared to be in jeopardy earlier this year when McClelland released the provincial energy policy without mentioning it.

Now that things are back on track, however, the minister should ensure that the pipeline and other B.C. energy projects are given the fairest possible public scrutiny.

McClelland said recently that the Vancouver Island natural gas pipeline proposals will be the first order of business for the B.C. Utilities Commission as soon as it is set up, probably early this summer.

The terms of reference for the commission are exceedingly important. They will establish the ground rules by which hearings will be conducted for the pipeline proposal and other energy projects. The actual procedures will determine the extent of the public involvement and to a degree, establish whether the hearings are seen to be fair.

McClelland has chosen to involve only cabinet ministers in the writing of the terms of reference. They will be issued as a cabinet order-in-council, which means no public debate.

It might be prudent at least to involve the members of the Utilities' Commission in writing the guidelines underwhich they will operate. Since McClelland has decided to go the route of order-in-council, however, he might keep in mind the concerns of several environmental and conservation organizations.

They wonder:

☐ Whether all interested persons and organizations will be allowed to participate.

☐ Whether all parties will be allowed the right to cross-examine witnesses?

☐ Whether there will be a funding program for participants, and will it be directed by the commission?

☐ Whether the hearings will be located near the actual site of the energy project so the people directly affected by the development may easily participate.

☐ Whether all hearings will be fully public, including the right of the media to record or televise the procedings.

☐ Whether decisions on energy matters will be made as result of information gathered at the public hearings or whether the government might reject commission decisions because of political considerations.

All of these queries are worthy of the minister's consideration. Although procedures like the right to cross-examine would lengthen the hearing process, they would add to the integrity and credibility of the commission's findings.

A moderate stand

Some of the most sensible comments made recently about police powers came last weekend from Robert Simson, the head of B.C.'s Co-ordinated Law Enforcement Unit (CLEU).

Simson, formerly a senior lawyer in the attorney-general's ministry, takes a reasonable, middle-of-the-road approach when he looks at the problems police face in apprehending criminals.

He states quite clearly that police should not have the right to break the law. That is surely a better attitude than the suggestions of some federal law enforcement officials that only by lawbreaking can the police capture major criminals.

Simson does not believe that is so. He does believe, however, that some sorts of crime relatively new to B.C. — computer crime, mortgage fraud, and corruption of politicians — will require special surveillence techniques.

He says that "in special circumstances," police should have the right to wire-tap, to open first-class mail, and to peruse income tax returns.

That does not seem unreasonable if permission for the surveillence is granted by a judge (as is now the case in wiretap applications).

Changes in the law to allow Simson's proposals to come into force would involve only a moderate widening of the existing laws governing electronic surveillence. They would increase police powers in the area where those powers are really needed without giving police a carte blanche to break the laws they are expected to enforce.

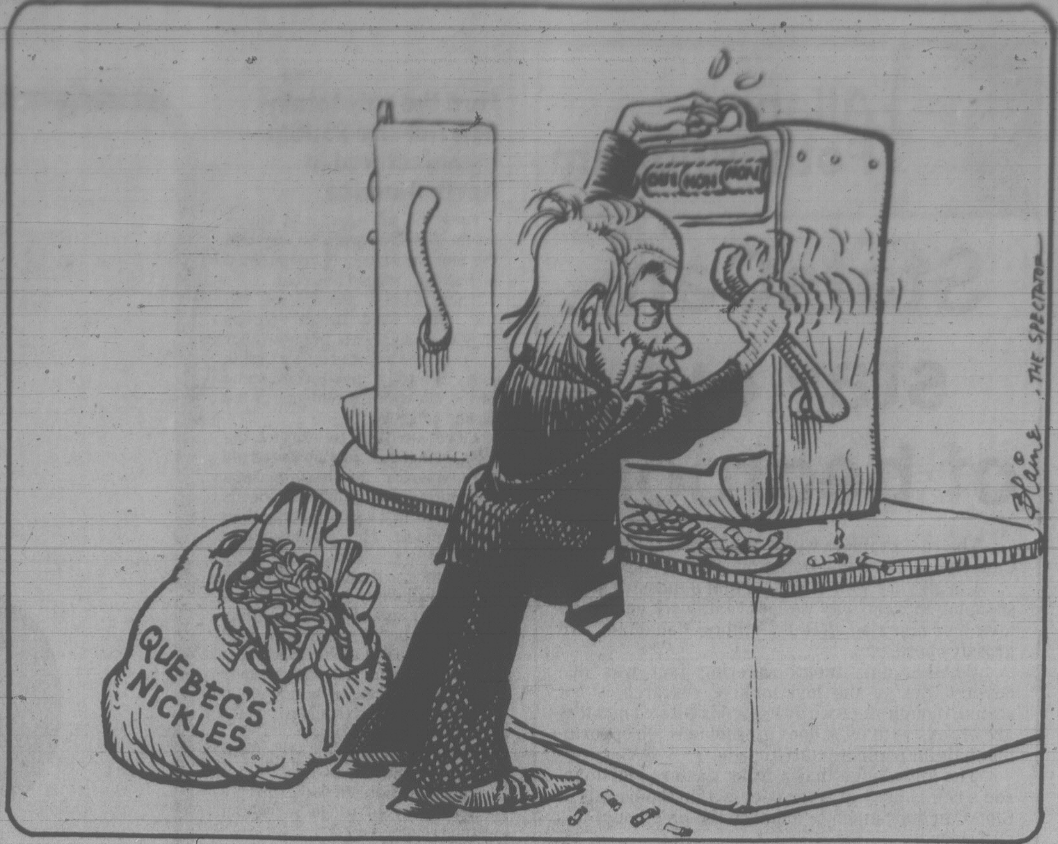

RICHARD GWYN

Leave the constitution alone

OTTAWA — Once the referendum is done, no matter whether the bad "Oui" guys win or, as now seems more and more probable, the good "Non" guys do, a chorus will arise coast-to-coast, like bull-moose late in the rutting season: "The constitution must be changed. The status quo must go."

Let me be heretical. Rather than trying to change our constitution, why don't we leave it alone? "Patriate" it, or bring it over here from Westminster, as Conservative MP Bill Yurko has proposed, imaginatively, and as the Commons, unanimously, and as imaginatively, has agreed to. But then leave it be.

Branded insensitive

To advance such a proposition isn't easy. It brands one as an unimaginative fuddy-duddy (what upwardly mobile intellectual wants to be in favor of the status quo) and worse, coarsely insensitive to the needs of Quebecers, Westerners, Newfoundlanders, Maritimers, Indians and Inuit, and no doubt also women, old people, troubled youth, and the halt, lame and blind.

My own proposition, however difficult to defend, is at least easy to state. The great advantage of our present constitution is that it is quite meaningless. Therefore, we can read into it, and invest into it, whatever meaning we judge we need to, to accommodate, not some juridical ideal, but political reality.

In a perverse way, the part about our constitution, the British North America Act, which I like best is that, in its preamble, it declares that the purpose of Confederation is to "Promote the Interests of the British Empire."

This puts us in the same category as the Flat Earth Society. We exist to promote the interests of something that doesn't exist.

See what I mean about our constitution being meaningless. It devotes more space, and care to describing the provisions for disbarring a Senator — 31(4): "If he is attained to Treason or convicted of Felony or of any infamous crime" — than it does to apportioning the jurisdictional powers of the federal and provincial governments.

All kinds of high-minded people, beginning with Prime Minister Pierre Trudeau, going on to Jean-Luc Pepin and John Robarts with their Task Force on National Unity report. and to Quebec Liberal Leader Claude Ryan with his "Beige Paper," and on down to innumerable academics, lawyers, and assorted commentators, have concocted shiny formulae for a new constitution.

The common denominator: attempting to change a constitution leads always to the same result: disappointment. In the past 100 years, no country has managed to do it in peacetime. (Switzerland, in 1874, was the last).

Instead, if we just ignore the constitution, we can do anything we want.

Bilingualism, for example, has made a greater difference to Canada's social and political character than any of the constitutional changes anyone has proposed.

Federal-provincial conferences, as another example, which constitute an entirely new "fourth" level of government, and which again have done more to alter our political structure than any of the ingenious constitutional proposals, such as to replace the Senate with a House of Federation (Trudeau's idea), or with a Federal Council (Ryan's).

Take, as a current example, the fact that, no matter how they vote in the referendum, a majority of Quebecers see some form of "special status" for their province. By this is meant symbolic special status, since Quebec in fact, already has, and has had since Confederation, special status in practice (its own language laws, its own school system, and so on. But the other nine provinces, jealously refuse to allow Quebec to attain a legal, special status, higher than they.

Special status

Okay. Allow Quebec to call itself a state. It would have no more powers than the other nine provinces, but among them would be, symbolically, "special."

A last example. Several provinces, led by Quebec, demand to be given authority to regulate broadcasting, which Ottawa has refused to do for fear the national system would be fragmented. But technology (everything from pay-TV to video discs) is about to fragment broadcasting anyway, making it as inappropriate an activity to be regulated by government as magazines, say. So Ottawa (provided it held on to the CBC of course), could hand over broadcasting jurisdiction without, in fact, handing over anything.

Confederation doesn't work or fail to work, because of the constitution, but by political log-rolling and wheeling and dealing and plea-bargaining. By, in a phrase, common sense. Let's keep things that way.

DREW MIDDLETON

Soviets need more troops

NEW YORK — Riots and strikes in Afghan cities and towns in the last two weeks have forced the Soviet high command to concentrate most of its infantry and armor in camps near cities to establish urban security.

This pattern indicates to U.S. and allied military analysts that with fewer troops available for sweeps through the countryside against insurgent forces, the Russians will have to expand their ground forces in Afghanistan if a credible pacification is to be achieved by autumn.

Any reinforcement, the sources predicted, would multiply the Russians' logistical problems. Troop movement has already been impeded by the shortage of small airfields suitable for the landing of small units and supplies and by the inferiority of all but a few roads.

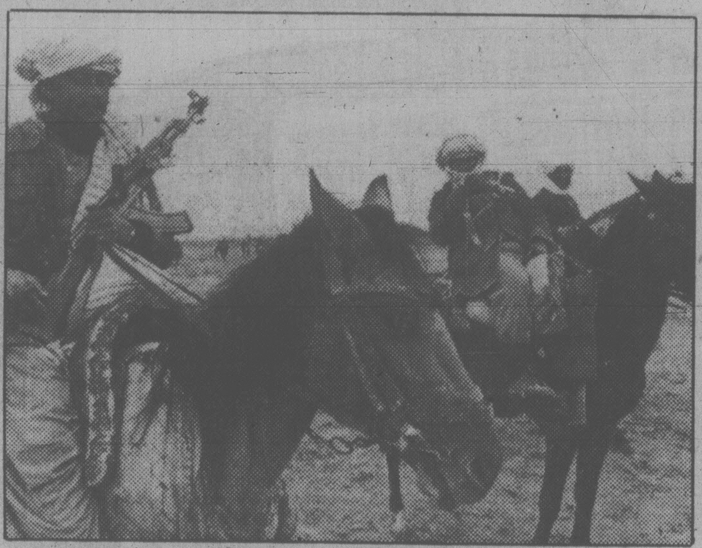

Afgan terrain more suited to horses than Soviet military hardware.

Few good roads

"In Vietnam you could put a small transport down anywhere, even on a plantation runway," an American officer said. "But the Russians are tied to a small number of major airfields close to the cities and to two or three good highways."

He said that sizable Soviet reinforcements, while necessary, would add to the congestion on the airfields and increase the traffic on the main roads.

Recent Russian tactics have been confined to what was described as "counterpunching." If response to an ambush or the destruction of a bridge has been swift, quite often the rebels melt into the mountains pursued by Soviet fighters and gunships, which often arrive too late.

The Soviet forces appear to be making progress toward sealing the frontiers, though it is taking longer than anticipated. With most of the manoeuver battalions concentrated around the cities, fewer troops are available for what the military calls "border denial," and much of the work must be left to helicopter gunships patrolling the known roads and tracks out of the country.

One estimate is that Afghans are filtering into the Peshawar area of Pakistan at the rate of about 1,000 a week and that another 1,000 may be moving across other frontiers to the south and west. One senior Asian military man believes that the Russians have set themselves an impossible objective in their program to seal the frontiers.

He believes that, in view of the size of Afghanistan — 250,000 square miles with 3,300 miles of frontier — the Russians can succeed only "if they assign a soldier to every 20 yards or so of frontier."

There are about 85,000 Soviet soldiers and airmen in Afghanistan, with 30,000 more in reserve north of the Soviet border, analysts said. One NATO estimate is that, if the Russians intend to try to provide urban security, deal effectively with hit-and-run guerrilla attacks and seal the frontier, the reserves plus more transport planes and helicopters must be moved into Afghanistan.

The last major Soviet offensive in the Kunar Valley in April was apparently successful. But the Russians seem to be having more trouble clearing the Ghazni area south of Kabul although the force deployed is comparable to that used in the Kunar operation — more than 500 tanks and armored personnel carriers plus infantry. The operation is being supported by a large force of strike aircraft and helicopter gunships, according to a NATO source.

Towns levelled

A strong force occupied the Kunar Valley for about six weeks, and columns were sent down smaller valleys feeding into the Kunar to mop up isolated pockets of resistance. Fighting continued on a minor scale, however, and the Russians finally pulled out, leaving a few small units behind. The towns of Chagasarei, Baricot and Asnar were left to the Afghan Army and its Soviet advisers.

American analysts report that the size and quality of the Afghan Army have declined in the last month. In a futile effort to maintain numerical strength, the government extended all enlistments by six months. This led to strong protests and further defections.

As far as Western analysts can determine, nothing has been done to improve the insurgents' weapons. They remain without the surface-to-air missiles that would let them engage Russian fighters and helicopters.

Reports from neutral sources say that many villages and towns have been leveled by bombs and shells and that the meagre farmlands — only 12 percent of Afghanistan is cultivated — are largely untended. These sources added that there is an acute food shortage in the Kunar Valley, where many rebels are living on unripe fruit and roots.

American analysts believe the Russians will be forced to modify their tactics in the coming months. They think the Russians will have to put less emphasis on armored and bombing operations and more on air assault tactics involving the rapid movement of infantry by helicopter to trouble spots.

Otherwise, they argue, autumn will find the situation little changed, with the Russians holding the cities and towns and the rebels continuing their hit-and-run raids on isolated outposts.

letters

Picture palaces

In reference to the demolition of The Capital Theatre, perhaps your readers would like to know how other cities are treating their old movie palaces.

Seattle has just finished the restoration of the Fifth Ave. Theatre; Atlanta, New York, Columbus Ohio, Oakland California, and scores of places in between are saving and restoring; even Yakima has restored its Capital.

Time magazine of May 5 has devoted two pages to the glory of the Picture Palaces and the pride they have brought back to the city cores. Some, in fact, are the centres of downtown rejuvinations. A little understanding of the nature and traditions of Victoria might have prompted Famous Players to have taken a more enlightened approach to the Capital, keeping the old structure and adding to it. — Thomas R. Palfrey, 941 Meares Street.

Alert Bay

Cormorant Island, according to local folklore, came up out of the sea. It might decide to return at any time. It was thought safe to deposit the already dead there, but all those with the strength to argue lived somewhere else. Around 1900 some zany Scots built and operated a saltery on Cormorant Island, after which the lure of wampum brought a rather more broadminded attitude on zonal restrictions.

Increasing population brought other needs, a number of which were well served by the Anglican Coastal Mission, including an early St. George's Hospital. In the late '40s, the Mission found costs prohibitive so several of the larger logging companies of the area eased the burden by taking over the plant of the then St. George's Hospital (now the nurses' residence), some adjoining buildings, and the RCAF hospital which they moved from Port Hardy to Alert Bay. The rejuvenated St. George's Hospital became in due course a well-equipped unit of 72 beds and 12 bassinettes. It served a population of approximately 12,000 for a number of years.

The target of the current campaign of defamation in Alert Bay, Dr. H. J. Pickup, has been depicted as some kind of an ogre with horns. It is my pleasure to report he is anything but.

There have been complaints about Dr. Pickup's behavior "on duty." But just what does "on duty" mean? Dr. Pickup's normal hours at his office are from 9 a.m. to 5 p.m. about six days a week. But he is frequently called for an emergency, or because some patient paticularly wants him, 24 hours a day and seven days a week. What is "off-duty?"

The media delight in reporting about the Indian people being against Dr. Pickup, and argue that because the band council is instigating the complaints, and because the band council represent the "Indian people" ergo the Indian people are the complainants. My observations indicate most of the sound and fury has been instigated by professionally trained AIM adherents who are perhaps Indian oriented but from the USA, not Alert Bay.

Dr. Pickup is an excellent pilot, a student of languages and race origins, musician — particularly Dixieland piano, small arms enthusiast, and a district danger (to your finnances) at bridge. It is not so long since the whole community paid him due homage for his service as a physician and surgeon, and as a citizen. A reception was recently celebrated on the occasion of the Silver Wedding Anniversary of Dr. and Mrs. Pickup. I can bear witness that friends of all creeds, from all parts of Cormorant Island and indeed from parts far afield, are constantly appearing to restate their friendship and respect.

I also wish someone would report on the co-operation received from the Indian people, by the hospital, over the years of our May Queen celebrations (generaly held on the Indian sports field) and of the Indian contributions in food, entertainment, and just plain moral support. We all helped to serve a good cause, and to receive ourselves a large measure of enjoyment through participation. We should try it again. — Ian Dodds, 318 Plaskett Place.

Mothballed vote

Your photo of our beloved Princess Marguerite being towed from her rightful place in the Inner Harbor brought a renewed pang of regret and reinforced my dissatisfaction with the actions of our insensitive and autocratic provincial government.

Is it not inconsistent that while the Maggie meets her demise, the Royal Hudson steam train continues as a nostalgic tribute to railroad history? Everyone thinks it's just great for a restored steam engine to haul 800 passengers to Squamish and back, and a big to-do was made of the Hudson's excursion through parts of the U.S.A.

Why should we condone a rail excursion to a small logging town, which serves no purpose as a transportation system, yet at the same time sit idly by while the Marguerite is retired from an equally nostalgic yet more meaningful and lucrative link to Seattle, with twice the payload of passengers?

Is the government's next move going to be the replacement of the Royal Hudson with a shiny new diesel locomotive? It should be if there is any consistency to their "rationale."

I've decided to mothball my vote for the Socreds as long as the Maggie remains out of service. — A. R. Scott, 4886 Maxine Lane.

Islamic revolution may be lost in the dress shops of Tehran

By WILLIAM BRANIGAN
The Washington Post

TEHRAN — Sitting on cushions in a Tehran apartment, the guests listened raptly to the notes of the traditional Persian stringed instrument and the warble of one of Iran's premier male singers of the old school.

Then the singer and musician struck up a new tune, a ballad they had recently composed that was scathingly derisive of the mullahs who make up Iran's new ruling class. Glasses of contraband whisky, gin and vodka were liberally refilled and the guests sang along heartily, venting the pent up resistance and frustration of what may be the world's best-dressed subculture.

Sitting on the floor and singing the ballad's refrain were men in expensively cut suits and women decked out in costly Paris fashions — some too daring to be worn on the Champs Elysees, much less the streets of the capital of the Islamic Republic. One woman, heavily made up and her hair dyed blonde, wore a sheer blouse made only slightly less transparent by some strategically placed black lace.

A little more than a year after Iran's Islamic revolution, the mullahs can claim victory over a political challenge by Western-oriented liberals, but they have yet to win the battle of the boutique. Try as they may, the new powers-that-be have proved unable to eradicate a stubborn strain of Western influence — some would say decadence — that infects the Iranian upper crust.

"I would like to personally hang all these mullahs," one guest whispered as he listened to the ballad, a tale of a simple country mullah's rise to riches and fame under the new government. Another guest openly expressed the hope that the government would be overthrown in a military coup. A third spoke nostalgically of the days before the revolution, referring to the deposed shah Mohammad Reza Pahlavi as "His Majesty."

Among the guests of the recent evening in the spacious Tehran apartment were a former bodyguard of the deposed shah, a senior military officer of the old imperial armed forces, a former gambling entrepreneur, a high official in one of the current government's ministries, a television news announcer, the owner of a fashionable dress shop and several leading businessmen.

They are among the few surviving members of Tehran's once flourishing cocktail party circuit. Some of their friends have been executed or jailed, many have left the country and others have seen their property confiscated in the name of the Islamic revolution.

Many other Iranians also are dissatisfied with the new government and the Islamic restrictions it has tried to impose. However, the party guests and their upper class friends seem even less inclined than their increasingly reticent compatriots farther down the social scale to demonstrate publicly their opposition to the government. Instead, they generally prefer to continue trying to work within the system.

It is only on occasion that they gather late at night to play the role of a high society underground then stealthily glide away again before dawn in their Mercedes and their Jaguars.

"What's new?" a newly arrived visitor asked an Iranian friend recently.

"Oh, not much," came the laconic reply. "The mullahs have grown fatter. And their wives are wearing more expensive jewelry."

Indeed, since the revolution there seem to have been few radical changes in the way most Iranians live.

As far as Tehran is concerned, the changes have been subtle ones — a succession of developments that have tended to augment and extend the authority of the Shiite Moslem clergy. The result has been that since the Islamic Republic was officially proclaimed by Ayatollah Ruhollah Khomeini 13 months ago, more emphasis has been put on Islamic than Republic.

The Iranian capital still looks much the way it did in the months preceding the February 1979 revolution. Construction cranes still stand idle all over the city and half-finished buildings loom as reminders of the turbulence that preceded the overthrow of the shah's monarchy. Tehran looks like a boom town caught in suspended animation.

Despite talk of Islamic dress codes and the clergy's campaign against Western influence, people's appearances do not seem to have changed much either. Contrary to the impression given by the legion of chador-clad women who periodically march across North American television screens, roughly half the women in the capital continue to wear Western-style clothing — sometimes outrageously so as a protest against the Islamic regime. Generally, however, the two styles mix easily; it is not unusual to see women in the black head-to-toe veils walking side by side with women in Western garb.

Nor has the revolution had any appreciable effect on Tehran's nightmarish traffic jams, which choke the city with thick smog. The only noticeable change is that traffic signals, regarded by drivers as more or less optional before the Revolution, have become even more so.

The disregard for rules and regulations can also be seen in the rows of motley stalls that now line a number of Tehran main avenues. Shopkeepers are less than happy to see the tents and shacks spring up on the sidewalks opposite their display windows.

A walk down Mossadegh Avenue, formerly Pahlavi Avenue, now means running a gauntlet between the established shops and the jerry-built stalls. Shoppers can be seen picking over tables piled with imported clothing, browsing through Marxist literature, looking at color posters of such disparate characters as Ayatollah Khomeini and John Travolta or selecting locally made bootleg cassette tapes — sometimes with a Donna Summer disco number blaring over a loudspeaker.

Spearheading the fight to cleanse the Islamic Republic of the influence of taghouti — a word Khomeini took from the Korean that literally means "the idol worshippers" — has been the Centre for the Abolition of Sin.

One of several Islamic Revolutionary organizations that have been spawned in the past year, the centre has emerged victorious in a scrap with Foreign Minister Sadegh Ghotbzadeh, who challenged its legality.

Working under the aegis of Iran's Islamic revolutionary prosecutor general, the centre has taken on such burning social issues as the employment of male hairdressers in women's beauty salons and the holding of "mixed" marriage ceremonies.

In a recent statement, the centre said its investigators had been shocked to find out that "those affiliated to the taghouti (the shah's) regime . . . still carry on doing women's and girls' hair." It added: "Male hairdressers' salons have been put at the disposal of loose women and girls and serve as hangouts for them to meet pleasure-seeking men." The centre ordered all male hairdressers to stick to their own sex or face the closure of their shops.

The centre also decreed that men and women must not congregate at wedding ceremonies or listen to "banal music" played by bands or tape recorders. "Male and female ceremonies must be held separately — that is, men and women should celebrate in separate halls," the center's statement said. "We are not opposed to happiness and joy in wedding ceremonies, but according to Islamic tenets neither women must entertain men nor should men entertain women."

To show it meant business, the centre announced that its investigators had closed down five restaurants and turned their managers over to the revolutionary courts.

Nor have the practices of "health and leisure clubs" escaped the vigilance of the centre's agents.

"According to information we have received, huge gambling on billiards, table tennis and table football is carried out at these places," the statement said. "Moreover, at such places our youths are initiated into moral and social corruption. Cases have been seen of youths smoking narcotic-filled cigarettes most impetuously."

The centre's greatest achievement in the battle against sin was the bulldozing of Tehran's red light district in March. Since then, the capital's homeless but dedicated prostitutes have made something of a comeback. A number of them have installed themselves in tents in one of the city's main parks.

If there is any common thread through the different political and social groups competing for power in revolutionary Iran, it is probably a fundamental anti-Americanism — an opposition, friendly Iranians are quick to point out, to the U.S. government, not the people.

The United States is used as a scapegoat for just about anything that goes wrong and the guiding philosophy of the revolution might be stated: "When in doubt, blame it on the Americans."

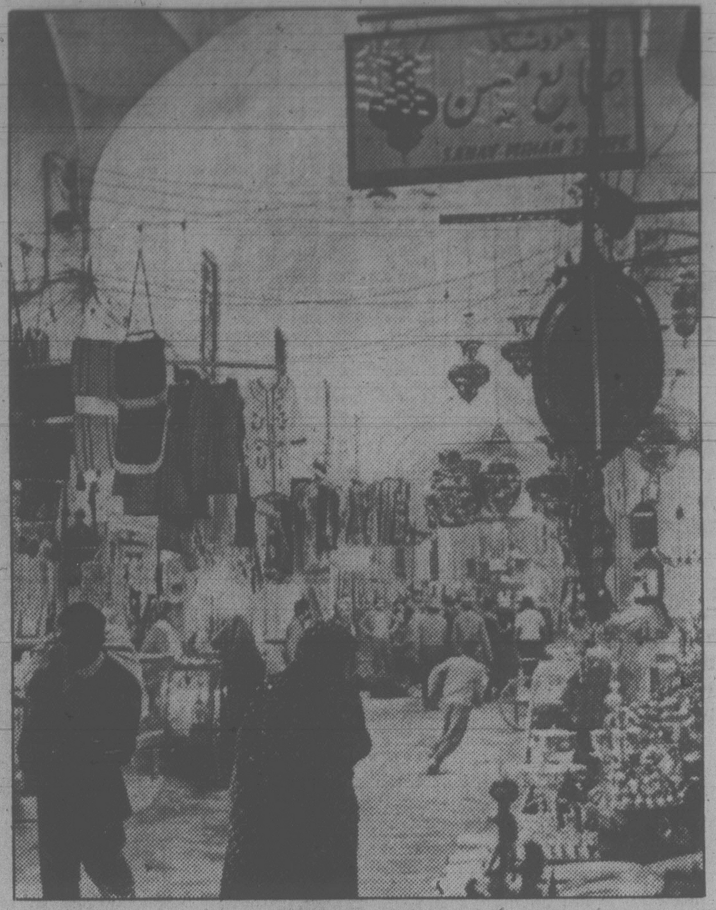

Western styles mix with traditional garb in Tehran

Panda population facing extinction

By BAYARD WEBSTER

NEW YORK — At least a quarter or more of the world's population of giant pandas appears to have perished as a result of a quirk of nature — the spontaneous, genetically programmed dying-out of the two species of bamboo that provide the major portion of the animal's diet.

This unusual phenomenon in which all of an animal's main food source dies a natural death, causing the starvation of its predator, was discovered by Chinese scientists over the last few years as they found more and more panda carcasses in the mountainous environment that the animals inhabit.

The two species of bamboo that the pandas feed on, the umbrella and fountain bamboos, exhibit a phenomenon that puzzles botanists. The plants bloom only once at the end of their life spans, which are believed to be about 100 years, leaving only the seeds from the blossoms to provide a new generation of bamboo, which takes several years to become ripe enough to provide nourishment for pandas. Botanists believe the plant has a genetic "clock" that causes the entire bamboo species to bloom and then die off within a matter of months.

Because of the loss of giant pandas, a joint committee of Chinese scientists and World Wildlife Fund representatives has been formed to investigate the panda-bamboo relationship and how best to preserve and enlarge the relatively small population of 400 to 1,000 pandas.

Dr. George Schaller, director of the New York Zoological Society's Centre for Field Biology and Conservation, who has studied many species of endangered animals throughout the world, will head a scientific delegation and will set up a long-term Chinese-American zoological program of panda research. He will be the first Westerner since the 1930s to be admitted to Sichuan province to study the rare creatures in their native habitat.

From their conversations with Chinese scientists, the American visitors estimated that at least 140 and possibly many more pandas had died of starvation.

The mass panda deaths are regarded by scientists as one of the most curious anomalies to have recently occurred in the natural world, and one that involves two of the most unconventional species in the animal and plant kingdoms.

The often-pictured black-and-white giant panda, one of the world's most loved creatures, lives reclusively in three remote provinces of China. It is a animal that has no close genetic relatives. Taxonomists had long thought that it belonged to the raccoon family but have recently come to believe that it is more closely related to the bear.

The unusual animal-plant events in the China highlands have created intense interest and curiosity among zoologists, botanists and ecologists.

"The big basic puzzle is why the panda, which used to live in many areas of Asia, now inhabits only a few relatively small areas, Schaller said. "There is still widespread bamboo where they used to live. So why did the panda distribution contract so much?"

New York Times

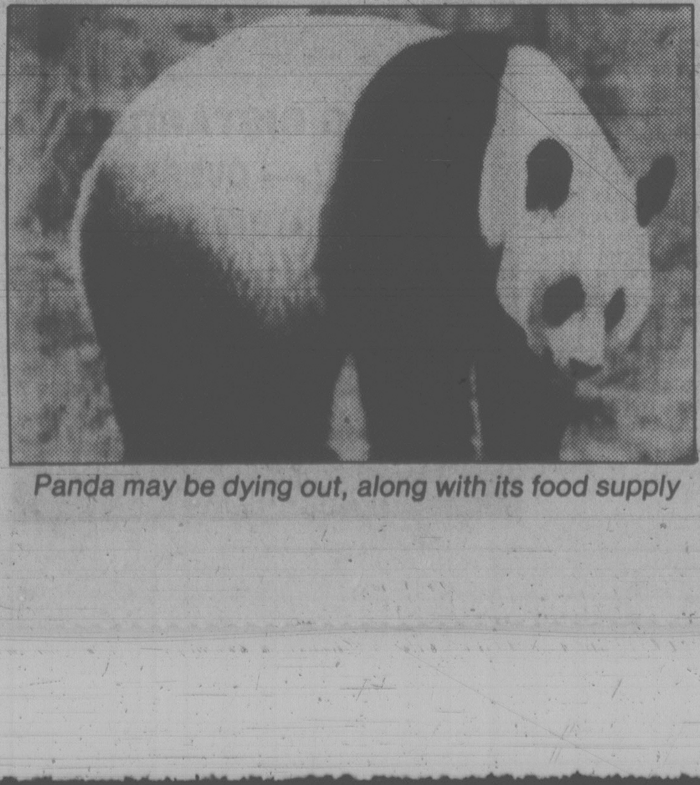

Panda may be dying out, along with its food supply

Patience stretched too far?

THE SUN
An Editorial

It's easy enough to understand what motivated Prime Minister Trudeau to go on national television on Aug. 1, 1978, and announce: "The situation in the post office is intolerable and has been for some time. Canadians are losing patience, they are increasingly fed up. So am I . . ."

The country by that time had already suffered through postal shutdowns in 1968, 1970, 1974 and 1975.

"Therefore," the prime minister went on, "I have decided in consultation with the postmaster-general that the post office will become a crown corporation."

That, remember, was in August 1978. Two months later there was a strike, in the aftermath of which Jean-Claude Parrot, leader of the Canadian Union of Postal Workers, served two months of a three months' jail sentence for defying parliamentary legislation ordering his 25,000 members back to work.

In May 1979, when the government changed hands and John Fraser became the Conservative postmaster-general, Mr. Trudeau's promise seemed closer to being fulfilled than at any time since the late 1960s.

It was not to be. The Conservatives lost a February election after only eight months in office and today we have the same prime minister facing the same exasperating mess, all building to the same exasperating climax that an exasperated Mr. Trudeau tried hard, but unsuccessfully, to avoid in August 1978.

This time round all talk of a crown corporation seems to have been abandoned by both CUPW and the government, and they have again resorted to the time-honored ritual of beating each other over the head with arguments over technological change, job security, seniority, shift scheduling, a shorter work week, vacations, and, going back to 1975, something like 30,000 unsettled grievances.

We've heard it all before, and frankly we're tired of it, as we suspect most Canadians are tired of having their lives and livelihoods disrupted by what has to be the most cynical and bitter employer-employee relationship in the country.

Mr. Trudeau hit it on the head in 1978 when he said Canadians are losing patience. He should deliver now what he promised then. A crown corporation might not solve everything, but at least it would be a start,

Determined Esso dealers carry on with The Great Atlas Radial Tire Sale.

Save up to $24 on a pair of Atlas radial tires.

Until June 7th, the participating Esso dealer in your neighbourhood is having a sale on great Atlas Mark IV, Mark V, and All Weather radial tires. Act now and save up to $24.00 a pair.

Hard to beat Atlas radial quality.

Quality is built right into the Mark IV glass belted, the Mark V steel belted, and the All Weather radial tires. They're first line tires carefully tested by Imperial Oil to meet rigorous performance standards. And all Atlas radials are safe, durable, and energy efficient.

See your participating Esso dealer today.

Ask him for the right Atlas radial tire for your car, van or light truck. If you're a saver, you'll take advantage of these savings at your participating Esso dealer while the sale lasts.

Atlas Mk IV Glass Belted Radial.			Atlas Mk V Steel Belted Radial.			All Weather Radial		
Size	Our Regular Price'	Sale Price	Size	Our Regular Price'	Sale Price	Size	Our Regular Price'	Sale Price
P175/80R13	$56.17	$48.17	155R-13	$56.44	$48.44	P195/75R14	$64.01	$53.95
P185/80R13	57.80	49.80	165R-13	58.99	50.99	P205/75R14	65.73	55.70
P195/75R14	59.35	51.35	165R-15	64.57	56.57	P215/75R14	68.61	58.60
P205/75R14	60.31	52.31	DR78-14	67.65	57.65	P205/75R15	69.45	59.45
P215/75R14	65.18	55.18	ER78-14	71.64	61.64	P215/75R15	71.80	61.80
P205/75R15	65.70	55.70	FR78-14	74.87	64.87	P225/75R15	75.10	65.10
P215/75R15	67.62	57.62	HR78-14	82.03	70.03			
P225/75R15	71.91	61.91	GR78-15	79.94	67.94			
			HR78-15	85.37	73.37			
			LR78-15	90.45	78.45			

'Regular prices/savings quoted above are based on Atlas suggested retail prices. Some Atlas retailers may have sold these tires for more or less than these prices prior to this "sale." Many more sizes available. Ask your Esso dealer.

Atlas van and light truck sizes are also on sale. Atlas tires are guaranteed by Imperial Oil Limited.

They're committed to saving you money.

Atlas at Esso

Together these Esso dealers have been recommending Atlas products to their customers for over 68 years.

TORONTO STOCK EXCHANGE TRADING

Distributed by CP
Toronto Stock Exchange—May 13
Quotations in cents unless marked $. z—Odd lot, xd—Ex-dividend, xr—Ex-rights, xw—Ex-warrants. Net change is from previous board-lot closing sale.

Stock	Sales	High	Low	1:40 p.m.	Net Ch'ge
	A and B				
A.G.F.M	3500	400	390	[illegible]	+10
Abti Prce	12870	$18⅛	17¾	18⅛	+ ½
Action Trd	1500	18	18	18	— 1
Adanac M	2600	360	350	350	—10
Agnico E	14250	$10¼	10	10¼	+ ¼
Agra Ind A	1925	465	465	465	
Akaitcho	1200	150	140	140	
Albany	7600	235	210	226	+11
Alt Energy	20215	$18⅜	18	18⅜	+ ⅜
Alta Gas A	39435	$27¾	27¼	27¾	+ ⅜
Alta G D p	z1	$294	294	294	
Alta G F	250	$26⅝	26⅝	26⅝	+ ⅛
Alta G 9.76	170	$26½	26½	26½	
Alta G 6⅜	890	$38¼	37½	38¼	+ ¾
[illegible]					
Budd Can	200	$6⅞	6⅞	6⅞	+ ⅛
		C			
CC Yachts	400	325	325	325	+15
CAE	200	$15	15	15	
Cad Frv	1355	$19	18⅞	19	+ ⅜
Cad Frv A	5200	$9	9	9	
Cal Pow A	1193	$16¾	16⅜	16¾	+ ⅛
Cal P 2.36	400	$27	27	27	+ 1
Calvert	5600	240	240	240	
Camflo	200	$17¼	17¼	17¼	— ¼
C Chib A	z50	$9⅞	9⅞	9⅞	
Camp RL	2850	$35¾	35	35⅝	+ ⅜
CDC	325	$11½	11½	11½	
CDC pr B	621	$129½	129	129½	— ½
C Nor West	1800	$17½	17⅜	17½	+ ¼
C Packrs	300	$30	29½	29½	— ½
Can Perm	3550	$18⅜	18	18⅜	+ ¼
CS Pete	3250	$15⅜	14⅝	15⅜	+ ⅞
Can Trust	200	$24	24	24	
C Trust 7¼	2500	$19¾	19¾	19¾	+ ¾
Cdn Arrow	500	95	95	95	+ 5
CCablesv A	565	$14	14	14	— ¼
Cdn Cel	2420	$14¾	14¾	14¾	
CC Man A	400	$21½	21½	21½	+ ¼
C Formost	4150	$6⅞	6½	6⅞	+ ⅛
CGE	z50	$29	29	29	
CG Invest	200	$19¾	19¾	19¾	— ¼
CI Bk Com	6627	$25⅛	24¾	25⅛	
C Lencour	13400	125	120	120	
C Manoir	1000	$5⅞	5½	5½	
CNat R	26200	$16¾	16¼	16⅝	+ ⅜
C Nat 8.50	2700	$36¼	35	36¼	+ ½
C Ocdental	600	$11¾	11⅝	11¾	
C Ocdntl p	500	$26¼	26¼	26¼	
[illegible]					
Denison	3200	$37¾	37¼	37½	+ ⅜
Dicknsn	10200	$10¾	10½	10½	— ¼
Discov	720060	190	175	182	— 9
Doman I	600	$7¾	7¾	7¾	
Dome Mine	245	$70½	70½	70½	— ½
Dome Pete	50353	$65¾	63¾	65½	+1¾
DPete A p	8500	$21¼	21⅛	21¼	+ ⅛
DPete B p	1400	$21¼	21⅛	21⅛	— ⅛
D Bridge	41750	$15⅜	15	15⅛	— ⅛
DExplor	6200	60	58	60	— 1
Dofasco A	983	$31⅞	31½	31⅞	+ ⅛
[illegible]					
Skyline H	8560	$6	5¾	5⅞	— ⅛
Sogepet	200	130	130	130	
Southm	1000	$32⅝	32½	32½	— ¼
Spar Aero	400	$8⅞	8⅞	8⅞	— ⅛
Spooner	6600	128	120	125	+ 2
Stand I A	200	$7⅞	7⅞	7⅞	— ⅛
Stelco A	2040	$26¾	26½	26¾	+ ⅛
Sterystm	400	245	245	245	
Strathrn A	400	140	140	140	—10
Sud Cont	650	178	178	178	— 2
Sulpetro B	2450	$18¼	17⅞	18	+ ⅛
[illegible]					
Westfield	1000	380	375	375	—10
Wilanour	300	445	440	445	+10
Wilco	11600	54	50	50	— 4
Win-Eld	6500	55	55	55	
Windfall	7585	144	139	144	+ 5
Woodreef	9500	50	48	50	+ 2
Yk Bear	1700	$10½	10⅜	10⅜	+ ⅜
Y Lambton	125	160	160	160	
Zellers A	800	$8½	8½	8½	
		Trust Units			
BM-Rt un	1150	$10	9¾	9¾	— ¼
C Perm un	2700	$7⅝	7½	7⅝	
TD Realty	z100	$23½	23¼	23½	

VANCOUVER

Complete tabulation of Monday transactions. Quotations in cents unless marked $. Net change is from previous close of same lot type.

Stock	Sales	High	Low	Close	Net Ch'ge
		Resource and Development			
Aaron	200	440	430	440	+10
Action	1200	156	155	156	+1
Agassiz	1500	155	153	155	—3
Aleta	1700	100	100	100	
Altex	4500	100	100	100	
Am Flrit	3700	475	465	475	
Am Pyd	4200	235	235	235	
Amflo	5124	340	315	325	—20
Anchor	10500	240	225	240	+10
Andex	12200	71	65	69	—3
Anglo Bo	9700	335	305	325	—10
Arcdia	8400	50	46	46	—6
Argo	1650	$7¼	7	7	
Argyll	1000	295	290	295	+5
Arizona	2000	$6½	6¼	6½	
Ascot	2800	260	260	260	—15
[illegible]					
Keith	2000	45	41	45	
Kelly	200	110	110	110	+5
Klondx	500	90	90	90	
Knobby	1700	200	200	200	—14
La Teko	4500	65	60	60	
Laco	2800	110	105	105	
Laredo	14700	205	195	195	—10
Liberty	4000	350	340	350	+5
Lincoln	4000	515	490	490	— 25
Lion Mn	2525	152	145	152	—8
Lorcan	11700	300	290	300	
Lornex	100	$37	37	37	—1
MCP R	500	85	85	85	—5
M M Prc	2000	80	80	80	—4
Mnchst	500	60	60	60	
Marge	2000	29	29	29	
Mvrick	3300	315	315	315	
May rlh	5500	195	190	190	—5
Mconel	z300	30	30	30	
Meston	21600	450	400	450	+50
Molco	3150	$6	5⅞	5⅞	— ⅛
Mt Grnd	2100	$8⅜	8¼	8⅜	+ ⅛
Mosqto	9450	440	425	430	—5
[illegible]					

Vancouver 10:15

By The Canadian Press

Following are 10:15 a.m. PST prices on a selected list of stocks provided by the Vancouver Stock Exchange. Net change is from previous day's close.

Stock	Sales	High	Low	10:15	Ch'ge
		Resource and Development			
Westly	206100	405	390	405	—15
Giant Ex	50500	85	71	85	+14
Warior	42000	475	450	450	
Anchor	28900	275	245	270	+30
Meston	23500	500	475	490	+ 40
Seafrth	22900	285	268	270	—5
Hiwod w	22000	10	10	10	—3
Uwr w	16200	49	35	35	
Andex	15400	66	63	63	—6
Joy Ind	15400	250	245	245	—5
		INDUSTRIALS			
BCRIC	19480	620	605	605	— 10
GN Land	1800	110	105	110	
Daon	500	$6⅛	6⅛	6⅛	+ ⅛
Gregry	500	$6	6	6	— ¼
Taro	400	400	395	400	+5
Cdn Jvln	103	115	115	115	

Yesterday's closing averages

TSE 300 INDEX

	Close	Ch'ge	high	low
TSE 300	1801.54	— 8.28	2192.58	1702.51
Minerals	1634.87	—21.02	2404.00	1715.39
Financ'l	1206.89	— 5.54	1260.33	1073.19
Oil, Gas	3831.68	— 0.31	5155.38	3557.04
Industry	1148.61	+ 2.39	1345.60	1121.53
Utilities	1518.83	—10.11	1566.53	1320.82
Consum	1740.62	—15.05	1876.65	1476.21
Merch	1211.72	— 8.31	1395.28	1209.72
Forest	1470.31	—27.94	1919.58	1487.15
Transp't	2373.43	— 7.30	3193.20	2365.01
Pipeline	1975.10	— 3.06	2236.88	1806.10
Manage	2031.61	+ 9.91	2408.51	1861.26
Comm.	1645.43	— 0.27	1674.93	1458.68
Golds	2821.32	— 1.76	3705.73	2553.68
Building	3955.54	—12.47	4648.53	3732.58

NEW YORK

	Open	High	Low	Close	Ch'ge.
30 Ind.	801.54	810.32	795.82	805.20	—0.60
20 Trn.	248.55	250.98	245.85	249.79	+0.13
15 Utl.	108.32	108.66	107.54	108.22	—0.20
65 Stk.	290.72	293.39	288.35	291.79	—0.16

MONTREAL

	IN	UT	BA	CO	PA
Chge:	—1.73	—1.41	+0.54	—1.43	—1.69
Mon:	325.73	235.59	321.24	307.30	162.45
Pre clo:	327.46	237.00	320.70	308.73	164.14
Wk ago:	353.98	239.88	309.61	325.78	168.11
Mt ago:	357.87	236.45	291.78	325.62	174.60
80 hi:	428.98	273.35	334.69	381.38	209.16
80 lo:	315.25	216.57	282.55	292.02	161.23

Scrap yard potential conserver

VANCOUVER (CP) — Scrap yards are above-ground mines that will help conserve fuel before cheaper energy sources can be developed, says the president of the Canadian Association of Recycling Industries.

"By processing scrap metal and paper, Canada conserves huge amounts of energy," Sheridan Lax told the annual meeting.

"Conservation will enable us to bridge the gap, and take us to a tomorrow where alternate sources of energy can take up the slack left by diminishing and costly fossile fuel sources."

Lax said association members recycle five million tons of scrap steel each year, which saves about 3.15 billion litres of gasoline — "enough to run well ovia$e million automobiles for one year."

$ EXCHANGE

IN VICTORIA today purchase of U.S. funds in terms of Canadian dollars is 1.1720 for cash, 1.1725 for cheques and 1.1320 for coins. Selling rates are 1.1840 for cash and 1.1825 for cheques.

IN MONTREAL, the U.S. dollar in terms of Canadian funds at noon was up 3/50 at $1.1752. Pound sterling was down 43/50 at $2.6795.

IN NEW YORK, the Canadian dollar was down 1/20 at $0.8509, and pound sterling was down 17/20 at $2.2800.

Real estate pension fund plan

WINNIPEG (CP) — The Great-West Life Assurance Company has announced what it calls a unique new Canadian real estate investment fund aimed at pension plan assets.

James R. Crysdale, a senior vice-president with the company, said the new, pooled, segregated fund for investment of pension plan assets will be launched June 30.

It will be the first of its kind, Crysdale said, adding there will be no legal limit to the portion of pension funds assets which may be invested in it.

Crysdale said the real estate fund is designed to provide Canadian pension plans with a form of equity investment more stable than the stock market. Fund assets are to be invested in Canadian properties — retail and shopping centres, and office, warehouse and industrial buildings.

Great-West manages more than $4.3 billion in assets, including $500 million in real estate and more than 3,700 pension accounts.

J. Morley Ringstrom, Great-West's real estate investment officer in charge of selecting real estate for the fund, said the company estimates within a year between $100 million and $200 million will be invested through the fund.

Gold

LONDON (AP) — Closing gold prices Tuesday, in U.S. dollars a troy ounce. London, 514.00; Paris, 536.51; Frankfurt, 510.00; Zurich, 512.50; Hong Kong, 507.29.

Cattle

Receipts to 11 a.m. today at the Calgary public stockyards totalled 500 head.

Sales consisted of a light supply of slaughter steers and a normal run of average-condition slaughter cows. Slaughter steers met a broad demand with strong activity from local buyers on all available receipts. Slaughter cows of all grades met a dull local demand with increased buyer resistance.

A1-2 steers over 1,000 lbs. $70.50-73. D1-2 cows $47-50; D3-5 42-47.

A light supply of feeder cows traded steady at $50-55.

today's markets

Toronto

The Toronto stock market was sharply higher in active mid-afternoon trading Tuesday.

The Toronto Stock Exchange said trading in shares of Ranchmen's Resources Ltd. was halted at the opening pending an announcement. The stock last traded at $11¾.

Trading in shares of Atco Ltd. and Canadian Utilities Ltd., which was halted Monday, resumed at the opening. By 2 p.m. Atco class A shares were up ¼ to $19¾ and Canadian Utilities was unchanged at $22.

Atco has signed an agreement to acquire 58 per cent of Canadian Utilites from IU International Corp.

Among industrials, Dome Petroleum advanced 1¾ to $65½, Cominco 1¾ to $49¾, Bramalea Ltd. 1⅜ to $19⅜, Falconbridge Nickel 1¼ to $81¼ and Inco 1 to $24.

Turbo Resources B lost 1⅛ to $21⅛, Daon Development ⅜ to $5¾, Imperial Oil A ¼ to $35¾, IU International ⅛ to $18¼ and Dominion Bridge ⅛ to $15⅛.

Placer Development gained 2¼ to $43¾,

Vancouver

Prices were down in active trading today on the Vancouver Stock Exchange.

Of the stock that traded, 79 advanced, 156 declined and 161 were unchanged.

B.C. Resources Investment Corp. led trading in the industrials, dropping .05 to $6.10 on 32,320 shares. Great National Land was unchanged at $1.10 on 1,800, Daon Development Corp. gained ⅛ to $6⅛ on 500 and Gregory Industries dropped ¼ to $6 on 500. Taro Industries advanced .05 to $4 and Canadian Javelin Ltd. was steady at $1.15.

On the resource and development board, Westley Mines declined .15 to $4.05 on 207,000 shares. Giant Explorations gained .12 to .83 on 61,000, Warrior Resources was unchanged at $4.50 on 60,000 and Anchor Petroleum rose .40 to $2.80 on 42,100. Seaforth Mines Ltd. dropped .05 to $2.70 and Meston Lake Resources gained .40 to $4.90.

Catalina Energy led traders on the curb exchange, remaining steady at $2.50 on 510,300 shares. Scheer Energy Development was unchanged $3 on 37,700, Eaglet Mines advanced .05 to $2 on 17,400 and Crescent Mines Ltd declined .08 to $1.10 on 17,300. Wildcat Petroleum was unchanged at .85 and Grenoble Energy was unchanged at $1.15.

New York

The New York stock market pushed ahead steadily Tuesday, reversing its decline of the past few sessions.

Interest rates have continued their slide of late, with Morgan Guaranty Trust of New York leading a move Moday to 16½ per cent in the bank prime lending rate.

But Wall Streeters have expressed mixed emotions about the decline in rates. While the drop eases credit-crunch pressures, they note, it also could signal a fairly severe recession and mean new problems for the dollar in foreign exchange.

IU International was the volume leader, off ¼ to $15⅝. A series of large blocks of the stock crossed the tape at $15¾ and $15⅞.

Gainers on the active list included General Motors, up 1½ to $44⅛, Eastman Kodak 1⅛ to $52¼, Anheuser-Busch ¾ to $29, and Pillsbury 1¼ to $32¾.

London

The London stock market firmed near the close of quiet trading Tuesday.

The *Financial Times* index gained 3.8 to 438.0.

Oils were mixed but banks, golds and industrials advanced.

Canadian stocks were mixed.

KILSHAWS AUCTIONEERS LTD.
1115 FORT ST.
Appraisals and Sales
Antiques and Art Objects
CALL 384-6441

WINDSHIELDS
SUPPLIED AND INSTALLED BY
VICTORIA GLASS CO. LTD.
360 BAY ST.
388-4811

MUTUAL OF OMAHA
We are expanding our operations and require sales oriented people who wish to expand into the insurance field and want to be considered for management within one year. If you are at a dead end and want to advance yourself call now for an appointment.
WE OFFER—GROUP INSURANCE
—NON CONTRIBUTORY PENSION PLAN
—PERMANENT POSITION
—TRAINING, AND ADVANCED SEMINARS
—24 MONTH FINANCING PROGRAMME
—MULTI-LIKE PORTFOLIO OF PLANS
Our professional association group markets will assist you in prospecting and create higher than average earnings.
PHONE 386-3578
MR. CLARK
5-11

MOVING
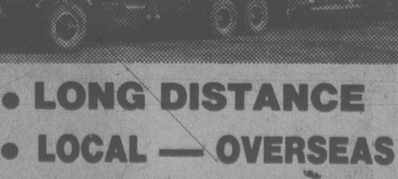
• LONG DISTANCE
• LOCAL — OVERSEAS
• MEMBER ALLIED VAN LINES
Number 1 in Canada and U.S.A.
VICTORIA'S MOST EXPERIENCED MOVERS
FAMILY OWNED AND OPERATED FOR 72 YEARS
VICTORIA VAN & STORAGE
EST. 1908 CO. LTD.
384-4118
517 ESQUIMALT RD.

Options

Monday

Closing prices of all traded options. Sales unit is 100 shares. P denotes puts. (Trans-Canada options combine Montreal and Toronto exchange-option trading):

Options					Vol	Int	Last	Close
Ab	Prc	My	15		5	38	$2½	$17¾
Ab	Prc	My	17½		10	191	20	$17¾
Ab	Prc	Ag	15		13	39	$3	$17¾
Ab	Prc	Ag	17½		10	459	125	$17¾
Ab	Prc	Ag	20		1	369	50	$17¾
Ab	Prc	Ag	22½		12	844	25	$17¾
Ab	Prc	Ag	25		1	761	15	$17¾
Ab	Prc	Nv	17½		15	28	$2	$17¾
Alt	GA	My	22½		4	75	$4½	$27⅜
Alt	GA	My	25		118	473	$2⅛	$27⅜
Alt	GA	My	30		20	533	1	$27⅜
Alt	GA	Nv	22½		16	19	$6¼	$27⅜
Alcan		My	22½		11	120	$4¾	$27¼
Alcan		My	30		104	473	5	$27¼
Alcan		My	30	p	5	94	$2⅝	$27¼
[illegible]								
Segrm		Jy	65		2	463	$2	$59¾
Segrm		Jy	70		30	556	90	$59¾
Segrm		Oc	65		2	193	$4¼	$59¾
Wlkr	C	Jn	25		1	452	$2¼	$25¾
Wlkr	C	Sp	22½		2	52	$5	$25¾
Wlkr	C	Sp	27½		2	596	165	$25¾
Wlkr	C	Sp	32½		2	104	50	$25¾
Wlkr	C	Dc	22½		5	205	$5¾	$25¾
Wlkr	C	Dc	27½		12	37	$2¾	$25¾
Wcoast		Jn	12½		15	120	85	$12¾
Wcoast		Jn	15		7	1587	15	$12¾

Total volume 9672.
Total open interest 245379.

Commodities

Monday

	Open	High	Low	Close	Ch'ge.
Silver, New York (per 100 oz.)					
May	1280.0	1285.0	1260.0	1255.0	—43.0
Jul	1282.0	1296.0	1262.0	1258.0	—52.0
Sep	1310.0	1315.0	1290.0	1289.0	—47.0
Copper, New York (per 100 lbs.)					
May	85.90	87.50	85.90	87.05	+0.35
Jun	88.50	88.50	87.20	87.80	+0.50
Jul	88.00	89.45	88.00	88.60	+0.30
Lumber, Chicago (per 1,000 bf.)					
May	156.10	156.30	153.50	155.00	—1.00
Jul	184.50	185.00	180.30	182.70	— .10
Sep	196.00	196.40	192.10	194.70	— .20
Plywood, Chicago (per 1,000 sq. ft.)					
May	184.00	184.00	182.80	183.70	—2.30
Jul	189.80	189.80	186.40	187.60	—2.00
Sep	193.70	194.00	190.80	191.80	—2.00
Live cattle, Chicago (per 100 lbs.)					
Jun	67.00	67.50	66.60	67.35	+ .18
Aug	67.00	67.50	66.60	67.30	+ .05
Oct	65.12	65.40	64.70	65.17	+ .05
Live hogs, Chicago (per 100 lbs.)					
Jun	35.00	35.07	34.35	34.55	— .40
Jul	36.70	36.90	36.30	36.42	— .28
Aug	36.30	36.35	35.85	35.95	— .22
Porkbellies, Chicago (per 100 lbs.)					
May	32.80	33.25	32.10	32.45	— .25
Jul	33.85	34.50	33.25	33.60	— .25
Aug	33.45	34.20	33.05	33.15	— .27
Gold, Chicago (per oz.)					
Jun	515.00	518.00	509.00	509.80	—6.40
Sep	530.00	533.20	523.10	524.50	—5.50
Dec	546.00	547.00	538.00	538.50	—8.00

Gold, Winnipeg (per oz.)

	Open	High	Low	Close	Fri.
Jly	—	—	—	517.00a	522.00a

Gold

LONDON (AP) — Closing gold prices Monday, in U.S. dollars a troy ounce. London, 513.00; Paris, 534.54; Frankfurt, 512.06; Zurich, 512.50; Hong Kong, 507.46.

Mutual funds

Investment funds supplied by The Investment Funds Institute of Canada Monday. They are the net asset value per share or unit (NAVPS) last circulated by the fund in accordance with its pricing practice as contained in the prospectus of the fund. n—no sales charge, x — U.S. Fund, y — delayed NAVPS, xd—ex-dividend.

Fund	NAVPS
Institute Members	
AGF Group	
Amer Growth	6.91
Cdn Gs Egy	7.79
Cdn Sec Gth	8.87
Cdn Trusteed	4.10
Corp Invest	7.19
Corp Inv Stk	10.71
Grth Equity	18.26
Japan	14.15
nMMF 14.90p	10.00
Option Equity	4.61
Special	7.65
Bolton Tremblay	
Cda Cumul	10.35
Income Fnd	9.69
Internatnl	9.13
Pld Resourcs	9.84
Taurus	11.50
Calvin Bullock Gr	
Acrofund	1.99
yBanner Fnd	4.72
CIF	5.58
CIF Income	10.28
Central Group	
yCam Grwth	7.20
yCompound	7.27
yDividend	7.84
yFund 4000	5.10
yIntl Energy	2.82
yIntl Grwth	4.93
yIntl Income	3.77
yNat Res Gth	5.25
yNorthn Egy	5.35
yRevenue Gth	4.29
yUnivest	6.72
CSA Mgmt Gr	
Goldfund	12.50
Goldtrust	4.92
Conted Group	
Dolphin Eqty	6.09
yDolphin Mtg	4.83
Cundill Group	
ySecurity	9.05
Value	6.58
Dynamic Group	
ynDyn Amer	5.14
ynDyn Fnd	13.57
ynDyn Incom	5.82
Eaton-Bay Group	
Commwth	19.29
Dividend	4.92
Growth	6.44
Income	3.87
Internatnl	6.18
Viking	7.94
Guaranty Trust Gr	
ynInv Equity	11.93
ynInv Income	3.92
ynMortgage	9.38
Guardian Group	
Enterprise	1.36
GIS Income	4.83
yGwth Fund	18.16
yNorth Amer	7.04
Mutual Acu	6.27
Sec Income	9.60
World Equity	5.93
Investors Group	
yBond	4.31
yDividend	7.66
yGrowth	15.93
yInternatnl	8.60
yJapan	9.34
yMortgage	4.40
yMutual	6.95
yProvidt Stk	8.53
yRetiremnt	9.93
ynJones Hewrd	3.92
Principal Gr	
yCollective	11.40
yGrowth	6.48
yVenture	5.77
yBond	2.91
Prudential Gr	
Growth	8.78
Income	4.68
ySask Dev Fd	4.50
Scotiafund Gr	
Scotiafund	1.41
Scotiafd Mtg	.98
Templeton Gth	7.46
United Bond Share	
RoyFund	10.50
RoyFnd Inc	4.91
Universal Group	
Equity	14.09
Income	4.37
Internatnl	4.56
Resource	7.67
Non-Members	
nAltamira Fd	6.43
Assoc Inv	8.35
yBeauchangx	5.64
Canagex Gr	
yHypotheq	9.53
yObligatns	8.48
Capital Grth	5.03
xChase	7.38
ynComCp Mtg	9.25
Co-op Trust Gr	
ynCo-op Fnd	14.60
ynLandmk	17.63
Desjardins Gr	
yActions	11.69
yHypotheq	3.94
yInternatnl	9.89
yObligatns	4.35
yQuebec	5.78
nySpec	7.73
Dixon Krog Gr	
Dixon, Krog	14.12
Heritage	3.64
Vanguard	11.35
yDomequity	16.44
yDomin Comp	12.41
Dreyfus Group	
xInc	12.94
xInternatnl	19.04
nExecutv Intl	1.25
xFid Trend	24.01
nFst Cdn Mtg	9.79
Fiscon Fund	5.91
Harvard	12.05
Industrial Gr	
Indust Amer	3.05
Indust Div	6.93
Indust Eq	10.24
Indust Gth	y.44
yIndust Incm	8.84
yIndust Pens	30.49
Keystone Gr	
xCus K-2	5.65
xCus S-1	17.52
xCus S-4	6.51
xLex Rsrch	16.35
xManhatn	3.24
yMaritime Eq	3.63
Marlborough	8.29
nNatrusco	18.05
NW Group	
Canadian	7.42
Equity	11.69
xOne Wm St	15.67
xOppenhmr	7.91
Pemberton Gr	
nPacific Div	6.92
nPacific Ret	5.27
nPacific US	6.23
PHN Group	
yBond	9.53
yCanadian	12.21
yDiv Income	10.45
Fund	17.98
yPooled	39.38
nyRRSP	20.12
PMF Managmnt	
nPension Mu	11.92
nXanadu Fd	7.31
nPutnam	11.37
Pret et Revenu Gr	
American	12.68
yCanadian	8.64
Retraite	9.56
Sterling Group	
Equity	7.37
yMortgage	4.54
ySynchrovest	6.58
xTech	9.87
yTradex	4.73
Trans Canada Gr	
A	5.94
B	63.15
C	11.23
United Group	
yAccumula	6.52
yAccumul R	7.09
yAmerican	1.97
yCont Mortg	4.79
yHorizon	4.33
ySecurity	4.21
yVenture	4.96
yVenture Ret	8.32
nyWaltaine	31.75
Western Grth	7.32

Silver

Monday

Closing basic price of 1,000-ounce certificates in the Victoria area, according to the Scotiabank, $12.50 U.S. bid per troy ounce and $12.90 asked. Previous day $13.00 and $13.40.

London

LONDON (CP) — Closing stock quotations Tuesday in new pence unless pounds are indicated.

Associated Brit Foods 96; Babcock and Wilcox 91; Bass Charrington 237; BICC 116; Blyvoors £14½; BOC International 66; Boots 188; Bowater 172; Brit Am Tob 240; Brit Assets Trust 75; Brit Petroleum 334; Broken Hill Prop 665; Buffels £35; Burmah Oil 214; Canadian Pac £13¼; Charter Cons 146; Cons Gold 460; Courtaulds 67; De Beers 893; Distillers 200; Dunlop 70; F.S. Geduld £47½; Gen Elec 367; Glaxo 190; Grand Metropolitan Hotels 125; Gr Un Stores A 392; Guest Keen 268; Hawker Siddeley 170; Hoover A 179; ICI 390; Imp Tob 78; Intl Thomson 409; Kloof £28; Marks and Spencer 88; Minorco 238; Metal Box 278; Phillips 404; Pilkington Bros 196; Plessey 147; Rank A 190; Rio Tinto Zinc 358; Roan Consol 150; Sel Trust 666; Second Scott Inv 95; Shell T and T 358; Tanganyika 264; Thorn EMI 290; Trusthouse 177; Tube Investments 242; Ultramar 316; Unilever 416; Vaals £54½; Vickers 117; Western Driefontein £74; Western Deep Level £36¾; West Mines 199; W Holding £58¼; Woolworth 57; Zambian Copper 28.

Bonds: Brit Trans £60⅝; Brit Cons 2½ £21; Treasury 8½ £92¼; War Loan £32 13-16.

Foreign exchange

MONTREAL (CP) — Tuesday's foreign exchange nominal selling rates at 11 a.m. EST supplied by the Bank of Montreal:

The rates are called nominal because they fluctuate during the day and vary at each bank. x-Fixed monthly rate.

Australian dollar 1.3350; Austria schilling .0922; Bahamas dollar 1.1840; Barbados dollar .6010; Belgium cnv franc .040600; Bermuda dollar 1.1840; Brazil cruzeiro .0654; xBulgaria lev 1.3939; China renminbi .8085; xColombia peso .0231; xCzechoslovakia crown .2350; Denmark kron .2105; East Caribbean dollar .4420; France franc .2820; Germany mark .6600; Greece drachma .0280; Hong Kong dollar .2420; xHungarian forint .0367; India rupee .1525; Irish pound 2.4500; Italy lira .001400; Jamaica dollar .6700; Japan yen .005200; Kuwait dinar 4.3700; Mexico peso .0520; Netherland guilder .5930; N.Z. dollar 1.1550; Norway krone .2400; xPoland zloty .0389; Portugal escudo .0240; xRomania leu .2572; Saudi Arabia riyal .3550; Singapore dollar .5460; South African rand 1.4900; Spain peseta .00665; Sweden krona .2800; Switzerland franc .7100; Trin-Tob dollar .4975; U.K. pound 2.6830; U.S. dollar 1.1752; xU.S.S.R. ruble 1.8149; Venezuela bolivar .5860

Quotations in Canadian funds.

Importers car sales take jump

TORONTO (CP) — Two car importers, including the Lada from Russia, reported sharply higher Canadian sales in April.

Lada Canada Ltd. said its dealers sold 588 vehicles last month, up 88 per cent from a year ago. Sales so far this year total 2,376 auto, up 66 per cent from 1979.

Volvo Canada Ltd., which assembles cars in Halifax, reported sales of 740 cars in April, up 21 per cent from last year. Sales for this year are 2,636, up 22 per cent from 1979.

Grain quotes

Monday

WINNIPEG
(Quotations in tonnes.)

	Open	High	Low	Close	Fri.
Flax					
May	302.00	302.20	300.50	301.00	303.50
Jly	311.00	312.50	308.50	309.20	312.50
Oct	323.50	325.50	322.00	322.50	325.00
Rapeseed					
Jun	305.20	306.50	304.90	305.30	306.20
Spt	319.00	320.90	318.70	319.20	320.00
Nov	326.50	328.50	326.00	326.90	328.30
Barley					
May	116.20	118.00	115.80	118.00	116.90
Jly	117.20	118.00	117.20	118.50	118.40
Oct	118.10	118.80	117.80	118.70	118.70
Oats					
May	104.00	104.00	104.00	104.00	104.00
Jly	105.50	106.90	105.50	106.30	106.30
Oct	107.00	108.00	107.00	107.80	108.00
Feed wheat					
May	132.50	132.50	132.50	132.50	132.70
Jly	132.50	133.00	132.00	133.00	133.70
Oct	132.50	132.50	132.40	132.40	133.20
Rye					
May	—	—	—	173.00	176.00
Jly	157.00	158.00	155.00	155.90	159.50
Oct	157.00	157.80	155.10	155.10	159.50

CHICAGO
(Quotations in bushels.)

	Open	High	Low	Close	Ch'ge
Wheat					
May	4.05	4.14	4.04	4.04¾	—.15
Jul	4.17	4.20½	4.10½	4.12¼	—.15¾
Sep	4.26	4.33½	4.24½	4.25½	—.15¾
Corn					
May	2.71½	2.71½	2.68	2.68¾	—.05¼
Jul	2.76	2.80	2.76½	2.76¾	—.06½
Sep	2.88½	2.90	2.85½	2.85¾	—.07½
Oats					
May	1.57	1.59	1.55	1.55	—.06
Jul	1.60½	1.61½	1.57¾	1.57¾	—.05¾
Sep	1.65½	1.66½	1.63	1.63	—.05¾
Soybeans					
May	6.16	6.16	6.02	6.02	—.16½
Jul	6.24	6.27	6.15	6.15½	—.17
Aug	6.32	6.36	6.25	6.25	—.17
Soybean oil					
May		21.08	20.53	20.54	— .42
Jul		21.48	20.90	20.93	— .46
Aug		21.70	21.15	21.17	— .49
Soybean meal					
May		169.80	167.70	167.70	—3.80
Jul		175.50	172.50	172.60	—4.50
Aug		177.20	175.10	175.20	—4.40

Bonds

TORONTO (CP) — Prices were lower in moderate trading on the Canadian bond market Monday, as participants awaited preliminary details of a $1.5-billion financing by the Government of Canada. The short end of the market was unchanged. Mid-, long-term, provincial and corporate issues fell one-quarter. Day-to-day money was available at 17½ per cent.

New York

Monday

Alcan	22⅞	Inland St	29½
Alcoa	53½	IBM	52⅛
Ald Chem	44⅞	Int Harv	23⅝
Al-Chim	23⅞	INCO	19⅝
Am Air	8⅞	Int Paper	33¼
Am Brnd	69	ITT	26¾
Am Bcast	26¼	Johns-Man	20⅞
Am Can	30¾	Kaiser Al	19
Am El P	18⅝	Kennecott	24⅞
Am Motor	5⅝	Kraftco	44¼
Am Tel T	53	LTV	10¾
Ampex	21⅜	Litton	51½
Asarco	32⅛	Lockheed	28½
Ashland	33⅝	McD Doug	25⅞
Atl Rich	85⅞	McLean	8¾
Avco	21¾	Merck	68⅞
Avon	36⅝	Mer Lyn	20⅛
Bell How	22⅝	Minn MM	53¼
Bendix	38¾	Mo Pac	53
Beth St	20¼	Mobil	65⅝
Boeing	33¾	Monsanto	46⅞
Boise Cas	32¾	Motorola	44¾
Borden	22⅝	NCR Corp	52½
Borg-W	33½	Natomas	41¼
Bri My	37⅝	Newmont	31¼
Brunswk	11⅝	Nort Sim	12¾
Burl Ind	18	Nwest En	—
Burl Nor	61	Owen Ill	23½
Burroughs	61	Pac Gas	23¾
Caterpill	44⅝	Pan Am	4¼
Col Bcast	42¾	Pan El P	58⅛
Celanese	44½	Peop En	43⅜
Chase M	41	Pepsico	24⅜
Chessie	28⅜	Phil El	15¼
Chrysler	7⅜	Phil Morr	38½
Cleve El	16⅞	Phil Pete	39½
Coca-Cola	34½	Pit Bowes	33¾
Col-Palm	14	Polaroid	23¾
Comsat	32⅞	Proc Gam	75⅞
Con Frt	20	Pub Sv EG	20½
Con Nat G	39⅝	RCA	22⅛
Cont-Data	47⅞	Repub St	21⅝
Con Ed	24⅛	Revlon	44⅜
Cont Oil	43	Rockwell	51⅜
Crown Ck	25⅝	Scott Pap	15⅝
Crown Zell	37⅞	Sea Cstle	32⅞
Delta Air	36⅝	Sears	17⅛
Disney W	47⅞	Seatrain	6½
Digital E	61⅛	Shell	63¼
Dow Chem	31⅜	Singer	8¼
du Pont	36¾	Sony	9⅛
East Air	7¾	So Cal E	25¼
East Kod	51⅛	South Pac	34⅛
El Paso	16½	Sperry	46
Exxon	59	Stand Cal	65⅝
Fairchild	46¾	Sun Oil	64⅝
Firestone	7	Teledyne	121⅝
Ford	23⅝	Telex	3
Gam Sko	37	Texaco	33
Gen Dyn	60⅝	Tex Gulf	32½
Gen El	46¾	TWC	12
Gen Food	28⅝	Un Carb	39⅞
Gen Mot	42⅝	Un Pac	—
G Tel El	27½	Un Brd	10½
Gen Tire	16	Un Oil	—
Ga Pac	25⅜	UAL Inc	16¼
Gillette	24½	U.S. Steel	17¾
Goodyear	11⅝	West Air	6⅞
Greyhound	16⅜	Westghse	22¾
Gulf Oil	37⅛	Weyerhsr	30⅞
Hilton	28½	Wometco	16
Homestake	46⅛	Woolworth	25⅝
Honeywell	72¼	Xerox	51⅛
Houston	27⅞	Zenith	10½

Alberta

Complete tabulation of Monday trans- actions. Quotations in cents unless marked $. Net change is from previous board-lot closing sale.

Stock	Sales	High	Low	Close	Ch'ge
Acroll	635	230	230	230	+5
Amalta	2000	125	125	125	
Aquarius	1600	201	201	201	
Ashlu	700	280	280	280	—10
Barons	23300	227	200	215	—8
Bearcat	550	465	465	465	
Bonn	500	220	220	220	+45
Cal West	3000	34½	30	34½	+4½
Camel	200	$6	6	6	
Can Bashaw	200	250	250	250	
Can Pioneer	500	345	335	345	
Cap Cable	1025	$9	9	9	
Chipman	2962	130	130	130	+5
Cimarron	1630	440	420	420	—5
Concept	3171	$5¼	5	5¼	+ ⅛
Cultus	34020	85	76	76	—5
Edmonton	209	260	260	260	
Flag	3060	250	240	250	+25
Flin Flon	300	180	180	180	
Ft Norman	1944	325	310	325	+15
Gascome	2400	430	400	400	
Gold Lake	3800	255	240	255	—5
Howe Sound	3500	75	75	75	
Int Tika	6600	160	150	160	+10
Jagor	1000	100	100	100	
Jennifer	2800	100	100	100	—30
Jupiter	57750	$9½	450	7	— ⅛
Kintla	1000	62	62	62	—1
Lk Res	600	260	260	260	
Lariot	1800	180	150	150	—15
LCM Res	8900	132	130	130	—1
Loil	500	85	85	85	
Madison	3026	55	55	55	+5
Madre	523	101	101	101	—2
Major	4284	150	130	150	
Missi	1510	126	126	126	
Mid East	9350	58	58	58	—4
Mt Jamie	1087	250	245	250	—10
Nahanni	3300	95	90	91	—4
New Domin	115	$6	6	6	— ⅝
N Gateway	2232	440	430	430	—10
New Pass	1531	50	50	50	
North Cont	4600	51	45	45	—6
Northstar	2400	$6⅞	6¾	6⅞	— ⅛
Omega	800	$6⅜	6	6	— ½
Orbit	125	$5⅛	5⅛	5⅛	— ⅝
Penstar	800	120	115	120	+8
Peregrine	4060	410	395	410	+10
Poco	800	280	275	275	—10
Radial	3000	75	75	75	+3
Ranchmns	200	$12	12	12	—2
Renable	1095	375	375	375	—15
Rio Alto	1668	310	280	280	—30
Sastex	2233	80	80	80	+5
Savanna	3000	90	90	90	
Seagull	562	330	330	330	—10
Sparrow	7270	158	151	155	
Strand	1902	$6¾	6½	6½	— ¼
Summit	687	275	265	275	+5
Sunmist	1250	150	150	150	
Surf	1058	110	110	110	—1
Tiber	800	410	395	395	—5
Trapper	475	450	450	450	—10
Troy Gold	423	$6	5¾	5¾	— ¼
Twinrich	782	475	460	460	—30
Universal X	8600	271	270	271	—4
Univ Fuels	4300	250	250	250	—10
Windjamr	4575	250	245	245	—10
XRG	23100	$5⅝	480	5½	+65
Zephyr	900	500	490	490	—10
Beaufort prB	100	$8	8	8	

Total sales: 285,589.

Active stocks

Monday

TORONTO

Chrysler	616800	7⅜	+ ¼
IUInt Cp	439200	15⅞	+1¼
Texaco Inc	385500	33	—1
AnheusrB	376500	28¼	+1¼
Gen Motors	347000	42¾	+1⅛
Exxon	346600	59	— ⅝
Skyline Cp	320800	11⅜	+ ⅜
IBM	310400	52¼	+ ⅛
SearsRoeb	278000	17⅛	+ ⅜
City Invest	265400	20	+ ⅞
Mobil	257700	65⅝	
Gulf Oil	241100	37⅛	—1⅜
Am Cyan	239200	29⅜	+ ⅞
Boeing	236600	33¾	+1¼
GPU Cp	235700	7	+ ½

BOX SCORE

	Mon.	Fri.
Issues traded	643	658
Advances	147	192
Declines	295	269
Unchanged	201	197

NEW YORK

Chrysler	616800	7⅜	+ ¼
IUInt Cp	439200	15⅞	+1¼
Texaco Inc	385500	33	—1
AnheusrB	376500	28¼	+1¼
Gen Motors	347000	42¾	+1⅛
Exxon	346600	59	— ⅝
Skyline Cp	320800	11⅜	+ ⅜
IBM	310400	52¼	+ ⅛
SearsRoeb	278000	17⅛	+ ⅜
City Invest	265400	20	+ ⅞
Mobil	257700	65⅝	
Gulf Oil	241100	37⅛	—1⅜
Am Cyan	239200	29⅜	+ ⅞
Boeing	236600	33¾	+1¼
GPU Cp	235700	7	+ ½

BOX SCORE

	Mon.	Fri.
Issues traded	1861	1894
Advances	720	511
Declines	783	996
Unchanged	358	387

GULF CANADA DIRECTOR

J. E. Lee

The election of James E. Lee to its Board of Directors is announced by Gulf Canada Limited.

Mr. Lee, President of Gulf Oil Corporation, joined the Corporation in 1942 at the Port Arthur, Texas, refinery. After serving in several executive capacities in the Far East, he was elected President of Gulf Oil Company — Eastern Hemisphere in 1969. He became Executive Vice-President of Gulf Oil Corporation in 1972 and President and a Director in 1973.

FAN TAN ALLEY
IN THE HEART OF CHINATOWN
Chinese HERITAGE BRICK BUILDING offering 9600 sq. ft. of floor space, ready for exterior and interior restoration (with attractive Government assistance). Full price: $160,000.
KEN IVERSEN 656-0236 388-7868
DUNSMUIR PROPERTIES LTD.

Rita D. Colwell
Verbatim Reporting and Transcript Production
382-1103 592-9828

MATTHEWS AGENCIES
SHELVING
STORE FIXTURES
388-4123

On Vancouver Island there is a new number for quality poster printing:
656-0171
ASK FOR ONE OF OUR SALES STAFF TO CALL ON YOU
Manning Press
P.O. Box 2608
Sidney, B.C. V8L 4C1

INDUSTRIAL LAND
We have available for sale prime industrial land located within the boundaries of the new
ROYAL OAK INDUSTRIAL PARK
Sizes vary from ½ acre to over 3 acres.
If you are thinking of relocating or expanding or merely speculating in the Park's exciting future, don't miss this opportunity to join several well established national companies.
Richard Holmes Brian Spark
Pemberton, Holmes Ltd
1000 Government St. 384-8124

VOLVO
DEMO SALE . . .
SAVE UP TO $2312
McCALLUM MOTORS LTD.
YATES AND COOK
382-6122

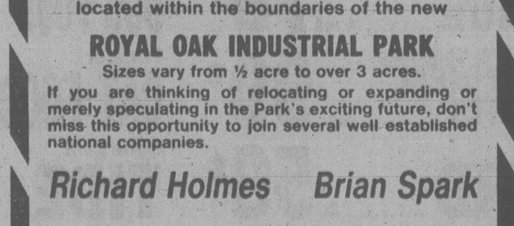

CARS YOU CAN BE HAPPY WITH. AT PRICES YOU WON'T BE MISERABLE PAYING. VOLVO.

People who are really satisfied with the quality of new cars today seem to be few and far between. Volvo owners, however, are an exception. Because statistics show that 9 out of every 10 Volvo owners are happy with their cars. And it's things like quality, reliability, comfort and safety that keep them so euphoric about their Volvos.

Which adds up to something even more important in today's tight economy — value for your money. So before you take your chances on just any new car, stop in at our showroom and price a new Volvo sedan or wagon. And find out what happiness is all about. VOLVO

© 1980 VOLVO CANADA LTD. OVERSEAS DELIVERY AVAILABLE.

Victoria's VOLVO Centre
McCALLUM MOTORS LTD.
dealer licence number 00850A
Yates and Cook
382-6122

Globe Theatre group to get long-term lease

By
LORRAINE LOCHERTY

A Victoria-based Shakespearean theatre company was promised by Saanich council Monday a long-term lease to build a $7.4-million Elizabethan village on Maltwood estate.

Council told the Lord Chamberlain's Players Society it will sign a 30-year lease after it gets a number of impact studies from municipal staff. The staff reports are expected to be completed in one month.

Aldermen agreed to give the society 18 months to raise funds from provincial and federal governments and the private sector.

Canadian actor Barry Morse, artistic director for the society, compared his group's efforts with those of Walt Disney, who turned a personal vision into a multi-million dollar entertainment empire.

Morse and society president Simon Deane told aldermen a replica of Shakespeare's Globe Theatre and a 65-building village will take 30 months to complete.

The attraction should make an annual profit of several hundred thousand dollars, they said.

Cost estimates and other projections contained in a prospectus and marketing survey handed out to council members are based on thorough research, according to Deane, who replaces former Victoria mayor Peter Pollen as president of the society.

Pollen will remain a director on the board, which includes the wives of two cabinet ministers and several other prominent Victorians.

Also included in the lease agreement will be a four-year non-performance clause.

The society will use profits to pay Saanich the $375,000 cost, plus interest, of the the 6.6-acre Maltwood property, purchased last year from the University of Victoria.

Morse, who quoted Shakespeare often during his ardent sales pitch, said the project is supported by a number of celebrities including Canadian actor Christopher Plummer and American movie star Dustin Hoffman.

But the biggest celebrity and sure-fire draw is Shakespeare himself, Morse said.

"Shakespeare has pulled in more solid bucks than MGM on its brightest day," he said.

Ald. Irene Block said she is impressed with the vision, but is more concerned about lack of parking facilities.

"I wouldn't like to see the dream turn into a nightmare," Block said.

Block also criticized the society's inclusion of a reserve fund for possible expansion if the development is successful.

"I am horrified and frightened by this future expansion," she said.

Morse praised the Saanich countryside during his presentation and Block pointed out that "fertile land only exists as long as you don't build on it."

She suggested the municipal treasurer go over the society's financial statements.

"I want to make sure I know the whole picture."

Block was also critical of the society's plans to include a farmers' market and leather work, glass blowing and other craft shops on the property.

"These things can be seen almost anywhere in Victoria," she said.

There are only 350 parking spots available for an 1,100-seat theatre, Block said.

However, Mayor Mel Couvelier said nearby land can be used for parking.

He said staff will find it difficult to complete reports until the concept has been tested in the marketplace because it may undergo enormous changes.

"We must test financial support now, or we'll be still talking about this in 1981,", he said.

Staff reports have been requested from the planning and engineer departments and from municipal solicitor William Tremayne.

KITCHEN
Dinette Chairs
4 for 129.95
Big choice of colours. Sturdy construction. Two tone or plain with high backs. Box sewn seats.

Heavy Duty Deluxe
SWIVEL CHAIRS
With ball bearing swivel bases. Good selection now. AS LOW AS
4 for 269.95

LAWN CHAIRS
Choice of colours.
14.99
CHAISE LOUNGE
18.88

Deluxe Upholstered Bentwood ROCKERS
139.95

WALL TO WALL
HOME FURNISHINGS
SALE
ALL REASONABLE OFFERS WILL BE ACCEPTED!
Always Lots of Free and Easy Parking for Everybody.
We're Locally Owned and Operated and Here to Serve You.
The Traders
Phone 388-6264
715 Finlayson Street, Victoria, B.C.

LAMPS
Big Selection Too
Your Choice 20% OFF
Save Even More on a Pair of
TABLE LAMPS
Purchase the first table lamp at its regular list price and get the matching lamp at
½ PRICE

72" Tall, Deluxe
Hat/Coat Rack
by BENTWOOD
59.95

Pair of
BAR STOOLS
by BENTWOOD
69.95 pair

Deluxe Style
BAR STOOLS
With padded back and box seat.
79.95
2 for 149.95
5-13

Saanich move to curb speculation riles some

Saanich council decided Monday to tighten the municipality's commercial outdoor recreation zoning over the protests of business people and developers.

Property zoned CS4 will now be restricted to golf course or riding stable use.

Purpose of the restriction is to give council more control over zoning and to avoid the danger of land speculation, particularly in sensitive environmental areas like the Blenkinsop Valley.

However, council also voted to create special zoning for Fable Cottage in Cordova Bay, now a non-conforming use, and to make exceptions in other special cases.

Greenbelt Association president Hal Knight told aldermen some zoning includes such a broad range of uses that abuse takes place.

But Fable Cottage manager Barrie Lee said the zoning restriction is a hardship because mortgage companies are reluctant to grant loans to non-conforming properties.

Lee requested a special zone for the three-acre tourist attraction to allow some expansion.

And a spokesman for MacArther Park Estates Ltd. said the restrictive zoning doesn't make economic sense for property owners in the Blenkinsop Valley whose land is not suitable for a golf course or a riding academy.

Other commercial uses such as lawn bowling, tennis and archery should be allowed, the spokesman suggested.

Monarch Holdings Ltd., in a letter to council, predicted drastic consequences for property owners in the valley because of continual erosion of property values through restrictive zoning.

"Virtual confiscation of property through zoning may be legal under present municipal law, but it is certainly morally indefensible," the letter stated.

Council said each case will be dealt with on its own merits.

Dogs must be leashed

Dogs will not be allowed to wander in the Swan Lake-Christmas Hill Nature centre any more.

Saanich council Monday passed a bylaw saying pets must be on leashes in the nature centre.

And staff has been asked to prepare a similar bylaw covering all other nature sanctuaries in the municipality.

Ald. Sandy Noel told council some hunters train bird dogs on nesting birds in nesting season in sanctuaries like Kings Pond.

"It's really a no-no, but they do it," said Noel, who added people who train dogs that way don't deserve to be called sportsmen.

Saanich grinds axe

B.C. Hydro's tree pruning practices were the target of some harsh words from Saanich council Monday.

The company was accused of butchering trees by Ald. Irene Block, who suggested the municipality fire off a strongly-worded letter protesting against its technique.

Block said she gets complaints from residents who say Hydro slices trees down the middle to accommodate its cables. The trees wither and die and the municipality or the resident is faced with replacement costs.

FAST VOLVO SERVICE
▶Factory trained Technicians
▶GENUINE VOLVO PARTS
EDWARD motors ltd.
3319 DOUGLAS • 384-1161
Across From ICBC

1661 DOUGLAS ST.
FOR SALE OR LEASE
DOWNTOWN COMMERCIAL BUILDING, LOCATED CLOSE TO THE BAY, 60' FRONTAGE ON DOUGLAS ST. VACANT POSSESSION. EXCLUSIVE AGENTS.
BRIAN SPARK
RICHARD HOLMES
Pemberton, Holmes Ltd
1000 GOVERNMENT ST. 384-8124
5-13

Island Saw Co.
CARBIDE SAW and TOOL SHARPENING
617 Chatham Street 385-5500

In Sweden the word for performance is
SAAB
In Victoria the place for Saab is
EDWARD motors ltd.
3319 Douglas St.
(Opp. I.C.B.C.)
384-1161
5-11

How Saxon outruns Xerox.
(The Saxon 302 vs. the Xerox 2600)

Saxon starts faster. Our Saxon 302 compact plain paper copier starts faster and turns out copies quicker than the new Xerox 2600. That's just for starters.
Saxon runs easier. Our Saxon has superior features. Two paper cassettes holding more than double the paper supply of the Xerox 2600. Press-tone controls. A self-diagnostic system. And a few other advances Xerox hasn't caught up with.
Saxon runs you less money. With all this, the Saxon costs less to buy, rent or maintain than the Xerox.
Saxon SUPERIOR
BUSINESS MACHINES • MACHINES DE BUREAU LTEE
1645 Fort Street
Victoria, B.C. V8R 1H8
Tel.: (604) 598-5154

SIDNEY SUPER FOODS
Prices in effect MAY 14 to MAY 17
MONDAY STORE WILL BE CLOSED
Store Hours: Daily 8:30-6:00 Thurs.-Fri. 8:30-9:00 Sun. 10-5:30
In Sidney's "Downtown" Across from Sidney Hotel
Been Serving the Peninsula for 15 years.

FRESH YOUNG TURKEY 6-9 lb. While Stocks Last Gr. A ..... lb. 95¢
FROZEN YOUNG 8-10 lb. TURKEY Gr. U ..... lb. 87¢
FROZEN LARGE ROASTING CHICKEN UTILITY lb. .... 88¢
CANADA GR. A BEEF PRIME RIB ROAST lb. 2.19
Canada Gr. A Boneless CHUCK CROSS RIB ROAST .... lb. 1.79

FRESH GR. A WHOLE FRYING CHICKEN .... lb. 83¢
BEEF SAUSAGE MEAT Random weights .... lb. 79¢
FRESH BEEF SHORT RIBS .... lb. 99¢
CARNATION HASH BROWN POTATOES 2-lb. 49¢
RHODES BREAD DOUGH .... 5's 1.59
HIGH LINER BOSTON FISH FILLETS ... 1 lb. 1.49
STILL MEADOW FRIED CHICKEN ...... 2-lb. box 3.29
McCAIN FANCY PEAS .... 2 lb. 79¢
CANADA GR. A. BEEF BONELESS BLADE CHUCK STEAKS .... lb. 1.69
FRESH REGULAR GROUND BEEF ..... lb. 99¢
FRESH LEAN GROUND BEEF .... lb. 1.79

Maple Leaf Brands SPECIALS
FULLY COOKED HAM
Shank Portion 85¢ lb. STEAK 1.39 lb. BUTT END 99¢ lb.
No. 1 COTTAGE ROLL .... lb. 1.49
SLICED COOKED HAM 175g 99¢
Frozen BEEF BURGER .. 2 lb. 2.49
Bulk, Olympic WIENERS lb. .... 79¢

Nabob COFFEE ..... lb. 3.19
Nabob Deluxe TEA BAGS .... 60's 1.49
Nabob Asst. PUDDINGS pkgs. 4/1.00
Marlboro TOILET TISSUE .... 4 roll 79¢
McVitie Milk Chocolate WHOLE MEAL BISCUITS .... pkg. 99¢
Burn's LARD .... lb. 59¢
Romper DOG FOOD .. 25 oz. 2/79¢
Pamper CAT FOOD ...... tins 4/1.00
Detergent TIDE .... 6 litre 3.29

CALIFORNIA ORANGES .... 5 lbs. 1.00
CALIFORNIA CABBAGE .... lb. 19¢
CALIFORNIA 48's GRAPEFRUIT .... 5 for 1.00
LOCAL No. 1 HOTHOUSE Long Eng. Cucumbers ea. . 49¢
ENCORE INSTANT COFFEE ...... 8 oz. 4.99
CATELLI Macaroni and Cheese Dinner 7½ oz. 4 for 1.00
HABITANT PEA SOUP .... 15-oz. tin 3 for 1.00
SPLENDOR SPAGHETTI or MACARONI 2 kg .. 1.49
ROBIN RED Minced Sockeye SALMON ...... 7¾-oz. tin 1.19
UNIVERSAL PINK SALMON .... 7¾ oz. 1.09
CLOVERLEAF Red Sockeye SALMON .. 15 oz. 2.99
SPRING VALLEY CHICKEN LUNCHEON MEAT 12 oz. 99¢
5-13

Oak Bay stalls visitor centre bid for money

The Greater Victoria Visitor Information Centre asked Oak Bay council Monday night for a grant of $3,500 – and nearly ended up with nothing.

Council deadlocked 3-3 on the request which was for the same amount of money as provided in the previous year.

Ald. Peter Bunn said he was opposed in principle to any amount of money being given because he couldn't see why the municipal taxpayer should help pay for tourism. Municipalities didn't give financial aid to the forest industry or mining.

Centre president W.L. Wood, who noted that municipal contributions sought or received amounted to only $36,500 of the 1980 budget of $175,500, insisted it is the centre which is providing Oak Bay with a service by answering visitors' queries.

Ald. Shirley Dowell was also opposed but after the $3,500 request died on the tied vote, she moved that $1,500 be granted. However, the third opposing alderman, Susan Brice, said this did not meet her objection which was a request for more information.

Council then decided to table the issue.

Mayor Doug Watts, who said council has given past contributions with reluctance, and Ald. Isabel Craig and Ald. Neil Swainson supported a grant. Ald. Gordon Holms absented himself because the firm he works for does the centre's audit.

Police beach patrol works

Saanich police's beach patrol has been so effective the squad will be cut back from 10 or 12 members to about eight starting this weekend, a senior officer told the police board Monday.

Insp. Charles Trueit said that since the patrol went into operation five weekends ago officers have seized 1,420 bottles of beer, 312 ounces of liquor, 310 ounces of wine, a case of cider and have charged 30 persons with liquor offences.

The extra patrols logged 300 man-hours at a cost of $5,000, about half the special overtime fund budgeted by council last month following a meeting with Mount Douglas Park area residents who were angered by rowdy parties and the police force's inability to crack down on the trouble makers.

However, Trueit said there were only a handful of complaints last weekend, all fairly minor, and attributed that to the success of the patrols.

Meanwhile, board members want a bigger say in scheduling employee shifts.

They felt management should have the right to alter shifts to reduce high overtime costs for special programs like beach patrols.

"I am not anti-union," board member John Tribe said. "I don't want to become embroiled in a dispute with the police association, but I maintain we have the right to say where we want our officers and when."

Chairman Mayor Mel Couvelier said the matter is a subject of current negotiations between the union and the Greater Victoria Labor Relations Association over a new contract.

CHEK's crew back at work

Union employees at CHEK-TV voted at 10 a.m. to return to work today after a picket line had partially-disrupted operations Monday afternoon and this morning.

The picket line, established by the Vancouver branch of the National Association of Broadcast Employees and Technicians (NABET), was a protest over a plan to use Victoria employees in a Vancouver-based mobile TV unit.

The union also had picket lines around BCTV operations in Vancouver and Burnaby.

In Vancouver, BCTV president J.R. Peters said he will seek a court injunction immediately to remove the picket lines.

The Victoria picket line was established Monday afternoon but had only minimal affect as most union members were already inside.

The picket line went up again this morning at 7:45, but again most union employees had already entered the building.

At 9:30 a.m. the pickets and local union employees held a meeting in the parking lot at the Epsom Road station and voted at 10 a.m. to return to work.

They will continue to try to resolve the hassle.

The dispute, involving two branches of the National Association of Broadcast Employees and Technicians (NABET), is over manning of a Vancouver mobile TV unit, which came to Victoria to cover May Day festivities.

BCTV said it would use Victoria NABET employees in the mobile unit. The Vancouver branch of NABET said only the Lower Mainland local had a contract to man the Vancouver mobile unit, no matter where it went in B.C.

The Vancouver branch of NABET had organized the Victoria picket line.

The two branches form separate bargaining units although they are members of the same union.

Peters said he would apply for an injunction to remove the pickets while the dispute is being resolved. The Vancouver picket line was still in place at 10 a.m.

"We disagree on the interpretation of our contract with the union," Peters said.

"We want to use Victoria employees to man the mobile unit because all the film coverage will be shown only the the Victoria station. This is the way we have always handled this in the past."

Obstetric ward protest widens

Esquimalt council has joined Oak Bay and Saanich in urging the Capital Region Hospital Board to permit pediatric and obstetric wards at Royal Jubilee Hospital and the new Helmcken Road hospital.

Council made the decision Monday night after Dr. Scott Wallace, representing a committee of doctors, argued residents from the eastern part of the region should have access to a hospital closer than Helmcken Road.

Dr. John Dickson of the regional hospital planning committee told council the area doesn't have enough births to warrant specialized facilities at both hospitals.

The region plans to transfer facilities to the new hospital scheduled for completion in about two years.

ZOOM
IN ON SAVINGS WITH VIVITAR LENSES

80-200MM Canon mount zoom lens
Expand your range of photography with this practical, medium to long, telephoto lens by Vivatar. It features an f4.5 maximum aperture and is designed to mount on any Canon SLR camera.
80-200mm Pentax mount zoom lens
With the same features as the Canon mount, but designed specifically for the Pentax Bayonet cameras. Both are regular $229.
SALE $199

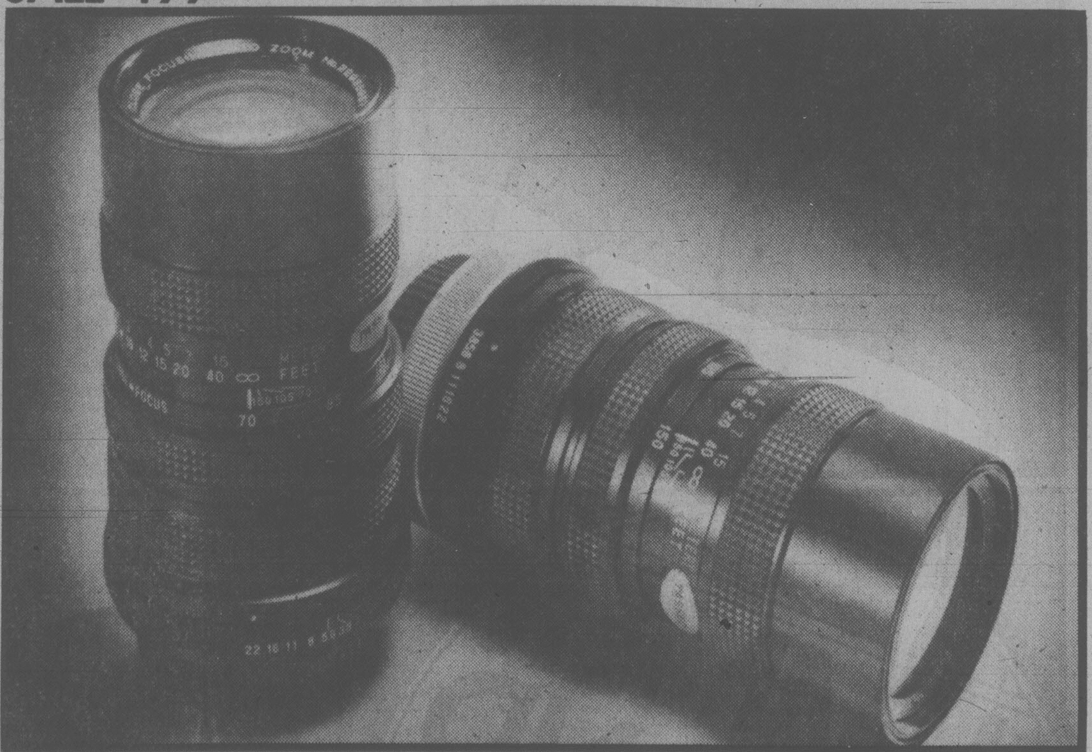

70-150mm f3.8 Canon mount zoom lens
A compactly designed short telephoto zoom lens, featuring a close focusing feature. Will mount on any Canon SLR camera.
70-150mm Pentax Bayonet mount zoom lens
Similar to the Canon model mount lens, with the same close focusing feature. Designed for Pentax cameras. Both are regular $249.
SALE $209
Prices in effect until May 24th, or until quantities last.
SUMMER FUN AND ACTION
the Bay For All of Your Film and Photographic Needs. Custom Service Specialists
Cameras, Downtown Vancouver (mail) and at or through all Bay stores in B.C. except Kamloops, Penticton and Trail.
Show your Bay Shopping Card! Master Charge and Visa are also welcome.
Hudson's Bay Company

Princess film: why all the fuss?

Continued from page 1

ries about the program's content.

Only seven of the 240 PBS affiliates did not air the two-hour film.

KTCA received two telephoned bomb threats just before the show was aired. KLRM in San Antonio, Texas, also received a bomb threat. At the PBS affiliate in Des Moines, Iowa, off-duty police officers were hired for security during the showing.

The controversy surrounding the British-made film — telling of the executions of a 19-year-old Saudi princess and her commoner lover — began weeks ago and intensified in the last few days before the showing.

Mobil Oil Corp., a major PBS financial supporter, took out full-page newspaper ads saying that airing the film would be contrary to the national interest. The Saudi government and the U.S. State Department asked PBS not to show it.

Petitions — later denied — were filed in Atlanta and San Francisco to stop the broadcast.

Earlier, the Saudi government had complained to the U.S. State Department, saying the film was distorted.

In turn, deputy Secretary of State Warren Christopher forwarded a letter to PBS last week from Saudi Arabian Ambassador Sheikh Faisal Alhegelan, who said the dramatization relied on "simplistic stereotypes, innuendo and other deliberate contrivances repeatedly to insult Arabs . . ."

Ship lacks asbestos okay

Continued from page 1

"It's in the carpet, it's in the furniture and it's in the air conditioning unit," Mitchell said.

"It's not the amount of asbestos you can see. It's the fine, micron-size fibres that are in the air which you can't see. They are the danger."

The WCB spokesman said an inspection carried out on April 22 showed higher than acceptable levels of asbestos.

The inspector found the workmen were not wearing adequate protective clothing and were improperly sealing some of the plastic bags containing waste materials.

In addition the inspector found an insufficient amount of water being used to saturate the insulation and that protective equipment precautions were not always being followed in the engine room.

Air tests taken then also revealed asbestos contamination in the air conditioning system and furnishings.

The inspector returned on May 7 for a visual inspection.

"It's hard to extrapolate those results with what might be the current situation," the WCB spokesman said. "In theory if the stuff can't reach you, we're satisfied."

David Price, B.C. Steamship Company manager, said he was unaware of any problems that could conceivably delay the sailing.

Our brightest savings!
Solar power accessories

the Bay

Give yourself the bare hug with a tropical tube top

When you get a tan, show it! Our tropical tube tops are made to catch the eye and accent jeans and skirts all through the solar season. Affordable and so versatile, choose a rainbow selection in these one-size-fits-all stretch tube tops. Reg. $4

Sale 2.49

Fashion Accessories, Downtown Vancouver (main), Victoria and at or through all Bay stores in B.C.

When the day's a sizzler, walk cool with Hang Ten

Choose from two casual wedge styles, both with soft creton sole and comfy padded instep.
A. "Connie" in red or beige canvas.
B. "Sandi" in black, red or khaki canvas.
Not all colours in all stores.

Only 11.99

Fashion Footwear, Downtown Vancouver (second), Victoria and at or through all Bay stores in B.C.

Seeing is believing with our low prices on shades

Sunshine in never in the eyes of the beholder with our lightweight fashion sunglasses by Riviera. These rimless gradient or polarized lenses are available in a wide assortment of colours and styles. Reg. $12 to $15

Sale 9.99

Fashion Accessories, Downtown Vancouver (main), Victoria and at or through all Bay stores in B.C.

Show your Bay Shopping Card, Master Charge or Chargex/Visa.
Prices in effect while quantities last.

Hudson's Bay Company

local

TOWN TALK

By saving up most of the winter, **Rich Kent** made $500 gas money for his two-week camping vacation to Montreal that got off the ground, literally, at 5:30 a.m. Monday.

So how come he needed so much money — enough to take him half way around the world, given today's gas prices and typical miles per gallon?

Rich, with passenger-cousin **Scott McLean**, both 21, are not driving but began their adventure from Patricia Bay airport flying into the sunrise in a borrowed Piper Tripacer that matches them year-for-year in age.

They plan to pitch their tent under a wing at stopping points along the way.

About 500 gallons of aviation fuel should get them home, flying all-Canadian, or with a brief diversion into the northern U.S.

★ ★ ★

A $500 boost toward her next year's tuition, residence fees and mad money was welcomed by 17-year-old **Cindy Coneen**, Grade 12 student at Mount Douglas Senior Secondary, winner of a Jostens Foundation scholarship.

The straight-A student is headed for University of B.C. in the fall to start a four-year program in science and rehabilitation medicine, which she figures will cost her $4,000 the first year.

Jostens, a Minneapolis, Minn. manufacturer, gives 10 $500 scholarships annually to students with outstanding marks, achievements in school and community, and meaningful work experience. Cindy was one of more than 500 Canadian students who competed.

Although it's her first and last year at Mt. Doug, Cindy lived the previous four years in Kamloops where she attended McArthur Park Junior and Nor Kam Senior secondary schools, was a 4 a.m. volunteer riser to fix breakfast for athletes at the winter games, worked in an extended care hospital, helped with physiotherapy for mentally and physically handicapped, played field hockey for the Okanagan rep team and at the B.C. summer games.

She now plays for the Vancouver Island women's field hockey rep team and engages in track and field and recreational basketball.

★ ★ ★

A down-to-earth comment by Judge **Montague Drake** brought a round of laughter to the courtroom where eight men are being tried on a charge of importing 33.5 tons of marijuana.

One of the defence lawyers, **William Deverell**, was outlining what was obviously an extensive list of accomplishments of botanist **Dr. Richard Schultes**.

"I think we can safely regard Dr. Schultes as a heavy," said Drake, who accepted him as an expert witness, that is, one who can give opinion evidence as well as facts.

★ ★ ★

This is travel time for Lt.-Gov. **Henry Bell-Irving** and **Mrs. Bell-Irving**.

They return Thursday from Amsterdam, where they took part in celebrations marking the 35th anniversary of the liberation of the Dutch city by Canadian troops.

On Friday they're off again, this time on an eight-day tour of British Columbia's coastal communities aboard the destroyer-escort HMCS Yukon.

The vice-regal pair will visit Campbell River, Queen Charlotte City in the Queen Charlottes, Iceberg Bay near Kincolith along the Naas River, Bella Bella and Winter Harbor.

★ ★ ★

Ray Wooldridge would like to say it with flowers but floral cussing is a contradiction in terms. But the 73-year-old wholesale florist, after 50 years in the business, would sure like to say something to airlines.

This past Mother's Day weekend was a case in point. United Airlines lost 15 boxes of carnations, the flower that children most like to buy for their moms, valued at $6,000.

Wooldridge, president of Pacific Flowers, was philosophical. After all, the airline did deliver the 14 boxes of Christmas flowers he ordered — two days late at San Francisco, the original shipping point.

Before this past weekend, a barrage of phone calls managed to turn up six boxes of carnations, but they were earmarked for delivery on Monday, the day after Mother's Day.

Wooldridge has tried changing airlines to no effect. When flowers arrive late, he has to refuse them.

★ ★ ★

It's not often an MLA manages to create a furore just by introducing a guest to the legislature.

Socred **Jack Kempf** (Omineca) managed it Monday when he introduced **Mrs. Gail Thompson.**

Kempf said: "Gail is the president of the Skeena Social Credit Party, an association working very hard to bring the truth to Skeena even though the member sitting does not."

Cries of "withdraw" from the opposition members. Some Socred cabinet ministers avert their eyes. The Speaker calls for order and demands a withdrawal. Eventually, after another inflammatory statement or two, Kempf complies. The words demonstrate his tact and good taste are exceeded only by his command of the English language.

"Mr. Speaker, I would certainly withdraw any **aspirations** which I've thrown in the way of that member."

Could he have meant aspersions?

★ ★ ★

Is the proposed northeast coal deal in trouble because the federal government wants to tie it into an agreement on a northern gas pipeline? Is Ottawa threatening to renege on funding a rail line into the Sukunka coal fields?

In reply to these questions Monday, Industry Minister **Don Phillips** told the legislature:

"A pipeline is a pipeline is a pipeline. Northeast coal is northeast coal is northeast coal. A railway is a railway is a railway. And never the three shall meet."

NDP leader **Dave Barrett** propmptly retorted: "A turkey is a turkey is a turkey."

Gertrude Stein must be spinning in her grave wishing she had never made that comment about a rose.

★ ★ ★

It was a perfectly normal white cake but it carried a message in green icing. The message was an obscene comment about Social Credit.

The cake was delivered anonymously Monday to the NDP caucus office at the legislature, apparently to mark the first anniversary of Social Credit's re-election.

Aside from the main message, which cannot be printed in a family newspaper, it also had a single green birthday candle and the words: "One down. Three to go."

Edible graffiti.

★ ★ ★

The panic is over.

A concerned citizen phoned *Town Talk* on Monday after the arrival of the jetfoil Flying Princess in the Inner Harbor.

Was she in trouble? What were the divers doing around her?

Boeing spokesman **Vernon Salisbury** says the divers were making a check of the seabed, a routine exercise when starting a new route.

On Monday the jetfoil's six cabin attendants were given a tour of Victoria's tourist attractions so they can answer questions when the service starts Friday.

The jetfoil, which has a cruising speed of 40 to 42 knots, will be manned in the wheelhouse by a master mariner, first officer and a lookout.

Able to carry 250 passengers, the jetfoil will give food service similar to airlines, including the serving of beverages.

★ ★ ★

Saanich Ald. **John Mika** said a mouthful Monday when he introduced the municipality's budget and tax bylaws for final reading.

Mika must have been speaking for all frustrated property owners when he wryly announced: "Final reading of the budget — bad news — bylaw" and then continued: "Final reading of the tax bylaw — worse news."

★ ★ ★

There were so many "winners" in Camosun College's name-the-new-building contest that judges decided to donate prize money to the college bursary fund.

Founding principal **Grant L. Fisher** — now special assistant to the assistant deputy education minister — was chosen namesake when college trustees made the final selection from a list of 12 suggestions narrowed down from more than 60 submitted by the public.

Fisher served from 1971 to 1978, during which Camosun, at UVic's old Lansdowne campus, became the third largest community college in B.C.

The Fisher Building opens in September with classrooms, health and science labs, bookstore, offices and — at last — a new cafeteria.

Fatality charges stayed

Charges laid against a 37-year-old Youbou man following a multiple fatal accident on the Island Highway in February have been stayed by the Crown.

A Colwood RCMP spokesman said today Murray Marchment suffered brain damage in the Feb. 3 mishap and will probably be in hospital for life.

Marchment was charged with impaired driving and criminal negligence in connection with the accident resulting in the deaths of five members of a Courtenay family.

Killed were Roger DeMong, 36, his wife, Marion, 34, their son, David, 9, and two daughters, Laura, 6, and Kathryn, 20 months.

Coroner Edmond Jorre de St. Jorre indicated Monday he was reviewing the case to decide if an inquest should be held.

Under the Coroner's Act, an inquest cannot be held while criminal proceedings are pending.

John McKay photo

Teachers Terry Tabor (left) and Don Johnson discuss plans while Reynolds students check canoes

Around and around they'll go

By PAT DUFOUR

People who love to eyeball the craft in Victoria's Inner Harbor will be treated to a unique spectacle on the weekend of May 30-June 1.

Twelve canoes will be paddled non-stop around the harbor for 50 hours to draw attention to Canoe Safety Week.

During the dark hours the moving craft will have their "navigation lights" burning brightly. The canoes' steaming lights will be candles, encased in old bleach bottles which both act as diffusers and protection from the wind.

Carrying out the caneoathon will be teacher Don Johnson and the students who take part in his Outdoor Explorations program at Reynolds secondary school.

Johnson explains the unique project was put together at the enthusiastic bidding of the students, who want to do their bit toward emphasising safe boating.

On the Friday some of the 60 students and graduates who will take part will put in 12-hour stints but, on the whole, paddlers will be spelled every six hours.

Each day canoes will be deliberately dumped so that rescue techniques can be demonstrated. The rescues will be staged at 1, 4 and 8 p.m. on the Friday and Saturday. On the Sunday the times will be 10 a.m., noon, 2 and 6 p.m.

The canoes will be based on the floats below the Causeway. On the Causeway, itself, there will be a safety display of equipment and techniques that could prove the difference between delight and disaster on the saltchuk.

Demonstrations of emergency flares will also be part of the afloat program.

Students working on the canoes, which are normally kept on the Gorge, were enthusiastic when they talked about the project.

For 50 hours May 30-June 1 high schoolers from Reynolds plan to paddle a dozen canoes non-stop around the Inner Harbor as their way of spotlighting the importance of playing safe

Student Brian Franke explained he and his buddies are anxious to promote safety and, at the same time, show that students can have a purpose on a weekend that isn't limited to beach parties and downtown get-togethers.

He and Keith Nelson, who graduated last year but still retains his interest in Outdoor Explorations, explained that the students will be asking for pledges to continue their program and expand it.

Each canoe costs $375, plus the cost of lifejackets and other safety equipment. In the four years the program has been in effect the students have financed it through car washes, bake sales and other fund-raising projects.

Now they want to expand their fleet so more people can take part. They also have plans to introduce the handicapped to the joys of paddling.

Johnson says the George R. Pearkes Clinic for Handicapped Children has already expressed interest in such a project.

Some of the students are now in Barkley Sound on a sortie and will be coming back with fresh experiences to share with friends as they paddle their way in the Inner Harbor canoe-athon.

On such sorties the students live mainly off the land and sea with only the barest of staples in their victualling supply. On one such trip last year the students spent some time in the Indian village of Ahousat on Floris Island, learning tips and culture from people to whom the outdoors is a way of life.

They believe the Inner Harbor sortie will be a fitting way of sharing their enjoyment with those that have never felt the lapping of water under their craft's bow.

Look who's in tow!

You can have people tell you about their problems but in politics there's nothing like firsthand experience and personal research.

Mayor Bill Tindall demonstrated the axiom — unwillingly on his part — when Gordon's Towing hauled away, and damaged, his illegally parked car.

Coincidentally, council is in the throes of making a decision on whether to abolish towaways from parking lots, cutting Gordon's out of its meat-and-potatoes business.

Gordon's towed the mayor's two-year-old Pontiac while Tindall and his wife were attending a function at the Crystal Garden Friday night.

(News of the mayor's embarrassment leaked out only late Monday.)

He thought he had parked in a spot where his car "wouldn't be disturbed."

But the Tindalls emerged at 1 a.m. on Saturday to find their vehicle had vanished.

As a participant in the council debates on towaways and the man on the receiving end of a lot of complaints from residents and tourists about Gordon's, the mayor knew what happened.

After a taxi ride to Gordon's lot at 50 Songhees, the Tindalls joined a band of irate drivers wanting their cars back.

Gordon's staff was courteous, the mayor said, but he didn't get any special treatment. He wasn't recognized and he had to pay $16 towing and impoundment fees like everyone else.

But he noticed that his car had been slightly damaged in the tow. He was given a claim form to fill out. Cost of repairs — the lock on the driver's door was damaged — was $17 and the mayor plans to forward the bill to the towing company.

City's vacant suite rate lowest and getting worse

Victoria's apartment vacancy rate in April was 0.1 per cent, the lowest in Canada, and landlords expect the rate to go even lower before rising next year.

The Victoria rate was unchanged from October.

Vancouver continued to have the second-lowest rate in Canada at 0.2 per cent, again unchanged from October.

The numbers were released by Statistics Canada.

In Vancouver, Jack Hayes, executive director of provincial apartment owners associations, said the rate would go lower in both Vancouver and Victoria because the demand is growing faster than the supply.

"The migration from other provinces is increasing. People are pouring out of places like Winnipeg by the thousands."

At the same time, few new apartments are being built.

Hayes said it was unreasonable to expect much in the way of new construction until the mortgage interest rate fell at least to 13 per cent.

Removal of rent controls would also encourage construction.

However, the main incentive would be a restoration of capital cost allowances for builders but Ottawa has shown little interest in resolving a problem which is centred in the west.

He said Paul Cosgrove, the federal minister responsible for housing, was in Vancouver 10 days ago and seemed surprised to find there was an apartment shortage in B.C.

"He promised some action but we haven't seen any results."

Hayes said some increase in apartment construction could be expected in Victoria and Vancouver next year if mortgage interest rates are low enough to make construction profitable.

The StatsCan survey showed Victoria city with a vacancy rate of 0.1 per cent, unchanged from October. Esquimalt also continued at 0.1. The rate had risen from nil to 0.1 per cent in Saanich and to 0.5 per cent from nil in Sidney but the numbers involved were low and the over-all rate for the region continued to be 0.1 per cent, unchanged from October.

The vacancy rate continues to be nil in both Central Saanich and Oak Bay.

In Toronto the rate is 1.1 per cent.

The survey involves a sampling of 35,011 units in 23 metropolitan areas.

The average vacancy rate was 2.8 per cent during the month and the highest vacancy rate was in Hull, Que., with 6.8 per cent of units available. Winnipeg was right behind at 6.7 per cent and London, Ont., was 6.6 per cent.

Province may lease old library building

The provincial government is interested in leasing the old downtown public library, vacated last month when the library moved to new quarters on Broughton Street.

Ald. John Cooper told city council's land management committee the provincial government needs more space for its own archives and is also willing to incorporate Victoria's municipal archives in the old library at Yates and Blanshard.

The committee endorsed Cooper's motion that chairman Ald. Bill McElroy approach Provincial Secretary Evan Wolfe to discuss sharing the facility.

Until today's news, it seemed that plans to find proper quarters for the city archives were once again doomed. The city has been trying to get the approval of Saanich, Oak Bay and Esquimalt to use the annex for the archives but the latter two muncipalities want to sell the jointly-owned building.

The city itself owns the 75-year-old Carnegie building but has only a part-share in the annex.

The long-suffering Victoria archives headed by native son Ainslie Helmcken is hoping to move from its present cramped quarters on Pandora beside city hall into the old library.

Saanich is willing to let its share be used for a regional archives but won't pay any of the renovation or operating costs.

City staff estimated that once the archives was established in the old library, operating costs would be more than $100,000 a year, but leasing the Carnegie would produce $25,000 annual revenue to offset this.

Murder appeal quashed

The appeal of a 21-year-old Los Angeles man against his conviction for first-degree murder has been dismissed by the B.C. Court of Appeal.

Tommy Ross, Jr., was convicted last summer in B.C. Supreme Court of the Mother's Day, 1978, slaying of Janice Forbes, 26, in her Queens Avenue apartment.

He was given the mandatory sentence of life imprisonment with no possibility of parole for 25 years.

'Cocktail' tosser gets two years

A 25-year-old man was sentenced in county court today to two years less one day in jail for throwing a Molotov cocktail into an elderly couple's bedroom in the early morning of Sept. 3, 1978.

Reginald John Green was convicted April 25 by Judge Peter Millward of setting fire to a flammable substance which was likely to cause the home of Arteim and Maria Sokalski at 1136 Empress to catch fire. She received minor burns.

Millward said it was a singularly vicious act which was mindless and unmotivated by revenge or even acquaintanceship with the victims.

He said severe punishment must be meted out for crimes of violence and while jail does not offer the perfect answer, it was the only form today for society to express its disapproval of such conduct.

sports

Islanders are happy just to be there

PHILADELPHIA (CP) — When Philadelphia Flyers last opened a Stanley Cup final series at home, they were commonly referred to as the Broad Street Bullies.

New York Islanders, playoff disappointments in recent recent years, have never before been in the National Hockey League's best-of-seven showcase.

Five years after the spring of 1975, when the Flyers beat Buffalo Sabres in six games for their second Stanley Cup title in as many years, coach Pat Quinn has assembled and drilled a team coming to be known not for its goonery but for its fluid, relentless attack.

The Islanders, having just celebrated a six-game, semi-final victory over Buffalo — a series the Sabres were favored to win — are happy just to be here for the first game tonight.

"Our team's capable of playing different styles without upsetting our game plan," Flyers' winger Bill Barber said Monday after a two-hour practice at the Spectrum. "If somebody wants to play a physical game, then we can play a physical game.

"If they want to play a skating game, we'll play a skating game. A lot of people don't realize that we can skate with anybody. We've proved it."

The Flyers eliminated Minnesota North Stars 4-1 in their best-of-seven semi-final, blunting Minnesota's power play at every turn.

"They figure the only reason we beat Minnesota is that we intimidated them," said Barber of those who remember the Bullies. "But, heck, you can't intimidate people anymore."

Whether North Stars were intimidated or not, the Islanders come into the home of the regular season overall leaders ready to do battle, in whatever manner. Also, they suggest they are not looking for an inevitably rough series.

"I don't think there are going to be a lot of fights," said centre Butch Goring, whose arrival from Los Angeles Kings two months ago has been defined as a turning point in the New York season. "We're down to the final now.

"Philadelphia has a great skating team, and they know they can't score goals from the penalty box."

Barber, renowned as one of the NHL's bigger offensive threats when killing penalties, seemed to acknowledge as much.

"When I'm out there, I'm going to try and make them worry about me. I'm not going out there to worry about them.

"I know what I'm capable of doing out there. If I'm out there with a good goal scorer, I know what I can do."

Goring admitted he felt butterflies going into his first Cup final.

"I've never been there before, and I'm scared to death. I don't know how nervous I'll be before the first game but I expect it'll be something. And we've got a lot of guys here who've never been this far before."

In fact, not one of the Islanders has played as much as a game in a Cup final.

The Islanders marked their series win over the Sabres with a free flow of spirits in their dressing room Saturday night after the final 5-2 triumph. If they were thrilled, they might be excused, as the team has lost four semi-finals in the last five years. They bowed out in a quarter-final round in 1978.

But the Flyers, only post-1967 team to win the Stanley Cup, are battle tested and know that getting this far is not enough.

As Flyers' defenceman Andre Dupont said, "Anybody who makes it this far has got to have something special."

In their semi-final series, the Islanders had goaltender Billy Smith in that category. Starting every game but one, Smith sparkled in giving up 13 goals in 15 periods. He figured to get the nod in tonight's game.

Phil Myre, with a 1.85 goals-against average in 324 minutes in the playoffs, is expected to receive the call from Quinn to start for the Flyers.

The game will shown on CBC television, starting at 5 p.m. PDT.

The second game is here Thursday night before the series moves to Uniondale, N.Y., for games Saturday and Monday nights.

bill walker

Ron comes in loudest as T-Men heard from

Speaking of beating up a storm.

When Nanaimo Timbermen opened their lacrosse season 10 days ago, they stole a march on other teams. They did it in style by importing **Crazy George** from Colorado to stir up the fans. Obviously they wanted to be heard from. With George there, they were.

When Nanaimo Timbermen went to Coquitlam Saturday night they did that in style too with one of the game's truly great scorers beating out his own thunder.

If **Ron MacNeil** wanted to be heard from, he was.

MacNeil simply made a shambles of the Coquitlam defence and part of the league record book.

All he did was score nine goals, which in itself is rather tremendous and the first time in 25 years that a player has achieved that total. However, if that is *not* a record — **Jim Douglas** once scored 12 in a league game and **Alfie Davy** 12 in a playoff game — wait for it.

Because what MacNeil did was equally impressive. He established a new time for the fastest six goals (19:44), the fastest seven goals (26:03), the fastest eight (32.48) and the fastest nine (51:23). He also tied a record with five goals in one period. Not bad, eh?

Still, in case you've forgotten, the over-all totals of the former Shamrock (how did he ever get away?) are also rather impressive. Going into this season MacNeil had scored 735 goals and had 506 assists for 1,241 points in league play in the OLA and the WLA. Add that to his playoff total of 178 goals and 140 assists for 318 points and his lifetime point total is 1,559. That is third best on the coast behind **Paul Parnell** (1,801) and **Wayne Goss** (1,720).

MacNeil came to Victoria in the 1974 season from Brantford and had his best season in 1978 with 67 goals and 66 assists for 133 points before emigrating to Nanaimo.

So the Timbermen's plan to be heard from is suddenly real. Already they have doubled their away-from-home total of victories last year and, as a result, the league race suddenly has become wide-open.

★ ★ ★

Incidentally, the Timbermen also introduced members of the 1956 Mann Cup champion team as part of their season-opening festivities. That was a neat move in the battle of one-upmanship, especially with the present cup-holders there. (Of course the Shamrocks could get even by introducing their own brand next Monday at Memorial when the teams meet again.)

But present in Nanaimo and still looking spry were **Fred Fulla, Harry Wipper, Arnie Dugan, Bud Dumont, Don Ashbee, Bob Raffle, Spud Morelli, Clem Linford, Don Sherry, Joe White, Terry Rodway, Alf Shuker, Dave Patterson** and **Bill Bamford.**

They were honored at a pre-game reception and were driven to the arena and onto the floor in classic cars provided by the Nanaimo branch of the B.C. Vintage Car Club.

There was a bit of razzmatazz for the present day Timbermen as well. After the Rocks had been introduced in the usual manner, the lights went out and the home team was introduced in the glare of a searchlight. So it didn't work, the Rocks winning in extra time. But the effort rates a plus and who knows? Interest may be revived because of it. So far, the T-Men are doing their part.

The new Frank Crane Arena seats 3,000 — 1,500 on each side. There are no end zone seats but if more than 3,000 show up, fans can get a good standing-room view from the south end concession area on the second floor.

Also, there is still the possibility that **J.J. Johnston** of Peterborough Red Oaks may yet join the Salmonbellies. Story is that Johnston, a carpenter by trade, will come if he can find a suitable tenant for his home while he is away. And that wouldn't hurt the Bellies . . . and with **Dave Evans** injured, watch for Burrards to pick up goalie **Jim Poelzer,** who has been released by New Westminster. He might be the spark they need . . . there's the thought, too, that if all the retired, or otherwise idled Shamrocks returned, the Irish could have a great shot at the world title this summer. Well . . . it's a thought.

★ ★ ★

Otherwise, three hockey players from this area, who are combining their education with sport, recently received hockey letters from Michigan Tech. They were **Brent Denat** of Victoria, **Jeff W[illegible]e** of Ladysmith and **Rob Polman** of Powell River. Australia's **Raelene Boyle** may not get to Moscow, but even if she doesn't (the Australians have yet to officially decide) she will have an unique record. She is the first Australian track and field competitor to win selection to four Olympic Games. Now 29, Boyle qualified in the 400m and the 4 x 100m relay.

★ ★ ★

And with Sandown Park opening on Saturday, here's one for you numbers players. Post position No. 4 was the best bet at Cloverdale at the recently-concluded standardbred meeting. The No. 4 horse finished first 220 times in 1,200 races. Want more? Nos. 1 and 3 were the next best bet.

Nordique coach quits

QUEBEC (CP) — Jacques Demers, the 35-year-old coach of Quebec Nordiques, submitted his resignation Monday during a director's meeting of the National Hockey League club.

A Nordiques official said a new coach will not be named until after the NHL meetings in Montreal next month.

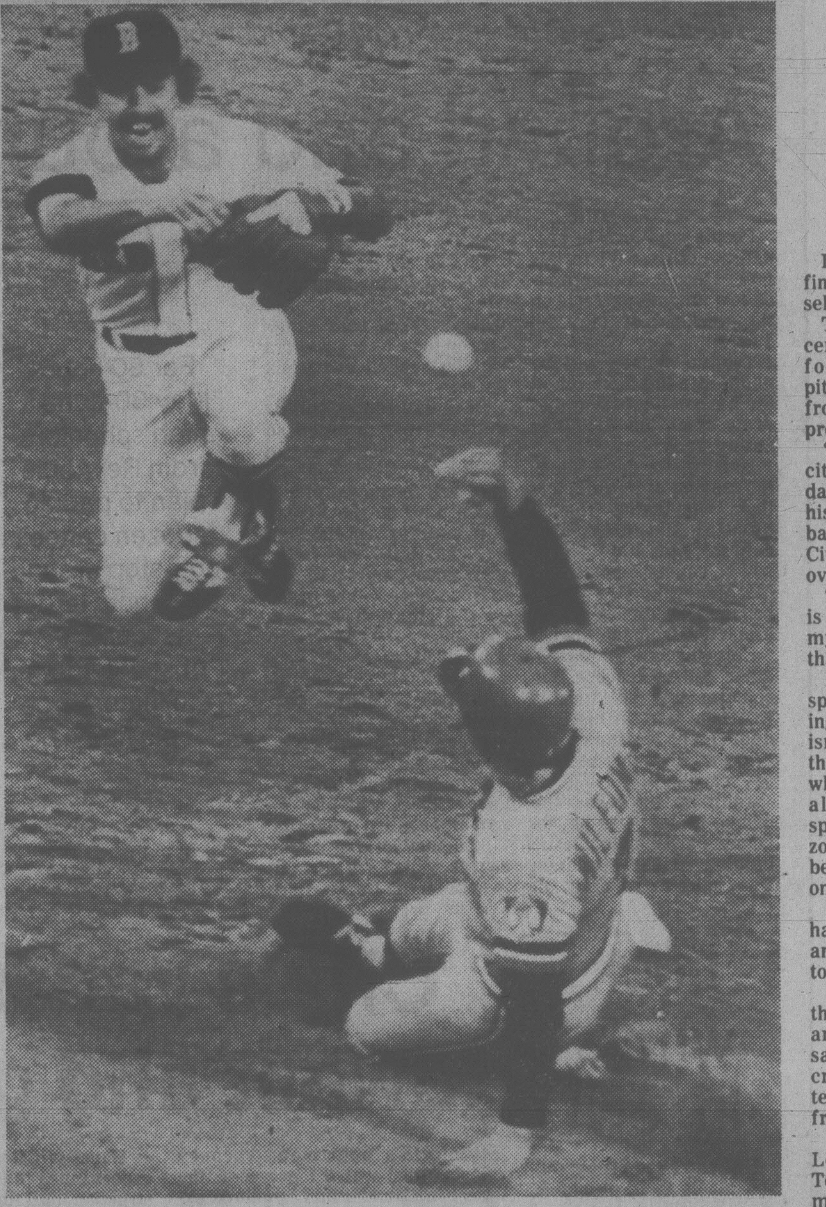

IT'S UP AND AWAY as Boston's Jerry Remy jumps to avoid sliding Rob Wilfong of Minnesota after making putout at second base and fires ball in attempt to complete double play. Action came in first inning of American League baseball game at Boston, where Twins broke deadlock in ninth inning and handed Red Sox 4-3 defeat. (AP laserphoto)

Don't delay on entries

Just over two weeks are all that remain to send in your entries for the seventh annual Victoria Times Public Parks Tennis tournament.

The popular summer-long competition designed exclusively for those who play their tennis on Greater Victoria's public parks courts features five events — men's and women's singles, mixed doubles and junior boys' and girls' singles — and gets under way again with first-round matches around the weekend of June 7 and 8.

Trophies will be presented to all winners and runners-up after the tournament semi-finals and finals are staged at Oak Bay's Henderson Park on Aug. 23 and 24.

But remember, entries close at 5 p.m. on Saturday, May 31, so fill in the entry form below and mail it or bring it into the Times newsroom well before time runs out.

THE VICTORIA TIMES
Public Parks Tennis Tournament

Co-sponsored by the Vancouver Island Tennis Association

OFFICIAL ENTRY FORM

I apply to enter the tournament and agree to abide by the rules laid down.

NAME ....

ADDRESS .... TELEPHONE ....

Date of birth (if entering junior event) ....

I would like to enter (name of event) ....

Name of partner (if entering doubles) ....

Entries close 5 p.m., Saturday, May 31

Clip and mail, or bring completed form to: Tennis Tournament,
Victoria Times,
2621 Douglas St.
V8W 2N4

Events are: Women's and men's singles, girls' and boys' (14 to 18) singles, and open mixed doubles

Peaceful Porter shelling pitchers

By Associated Press

Darrell Porter says he's finally at peace with himself.

That may be — but he certainly has been trouble for American League pitchers since coming back from his drug and alcohol problems.

"It's gratifying and exciting," Porter said Monday night as he continued his hot pace with five runs batted in to pace Kansas City Royals to a 12-3 win over New York Yankees.

"But the important thing is that I'm at peace with myself and I've never felt that before."

Porter left the Royals in spring training after hearing a speech about alcoholism from Don Newcombe, the one-time pitching great who became a reformer of alcohol addicts. Porter spent six weeks at an Arizona rehabilitation clinic before rejoining the Royals on April 26.

Since coming back, he has played in nine games and built his runs batted in total to 15.

"Every time I come to the plate, it seems there are men on base," Porter said. "I can't take all the credit with those .300 hitters and all that speed in front of me in the lineup."

In other American League baseball games, Texas Rangers beat Baltimore Orioles 5-1 and Minnesota Twins edged Boston Red Sox 4-3. In the only National League game, Los Angeles Dodgers nipped Chicago Cubs, 2-1.

Porter delivered a pair of bases-loaded singles and a run-scoring groundout in his big night. He drove in two runs in a four-run fifth inning against loser Luis Tiant, 2-2, and two more in a six-run ninth against Rich Gossage. He also drove in a first-inning run with a foree-play groundout.

Larry Gura, 4-2, was the winning pitcher with relief help from Marty Pattin.

A two-run homer by Richie Zisk capped a four-run Texas rally in the first, and the Rangers went on to defeat Baltimore behind the nine-hit pitching of Jon Matlack.

Matlack was aided by three double plays in winning his third game without a loss.

Butch Wynegar's run-scoring double in the ninth inning gave Minnesota its victory over Boston and helped the Twins snap a Red Sox hex. It was Minnesota's first victory in Boston in 15 games since Aug. 26, 1977.

Rudy Law doubled home the tying run and scored the go-ahead run in the third inning to pace Los Angeles over Chicago. Law stole four bases in the game.

Don Sutton, 3-0, and Bobby Castillo combined to scatter 10 hits as the Dodgers won their ninth straight game at home. Rick Reuschel, 2-3, took the loss.

Linescores on page 13

Budgets face A's in opener

Two appearances here by Saskatoon Allomatic A's and their star pitcher Gene McWillie this weekend kick off the Victoria Budgets' 1980 Fastball Super Series.

Budgets play Saskatoon at 7 p.m. Friday and Saturday at Royal Athletic Park and club officials announced at a press conference Monday that eight other Canadian and American teams will play here in the series during the season.

These include Santa Rosa from California (June 21 and 22), Springfield, Missouri (June 24), Camarillo Kings from Oxnard, Calif., a club that is got started again in 1978 after being disbanded in 1970 (June 29 and 30), U.S. champions Midland from Michigan (July 5 and 6), Canadian champions St. Catharines, Ont. (July 8), Phoenix, Arizona (July 22 and 23), Portland, Ore. (August 2 and 3) and Decatur, Illinois (August 4).

All home games will be at 7 p.m., except on Sunday when they start at 1 p.m. Ticket prices have gone up 50 cents this year to $4.50 per doubleheader but they remain the same at $2 for old age pensioners and students.

Sports tonight

Baseball, softball and lacrosse head up the list of local sports tonight and the opening game of the best-of-seven National Hockey League playoff final for the Stanley Cup gets underway on television.

In the Victoria Cosmopolitan Senior Baseball League, Quadra Warehouse and Capital Radiators square off at 6:30 in Lambrick Park.

All softball action also starts at 6:30.

At Hyacinth Park, Bemister's Welding meets New York, New York and Island Dryco Breakers take on Tillicum Shoppers Drug Mart in Victoria-Saanich Senior Women's League games.

Tod Hackett and Seasprays clash in a Stuffy McGinnis Men's League game at Central Park.

In the Heywood Men's League, Remco Office Systems faces Strathcona Hotel at Heywood Avenue Park.

And, in the Macdonald Men's League, Trafalgar Legion plays The Saints and Labatts takes on Mayfair Insurance at Macdonald Park.

For lacrosse fans, Esquimalt Legion plays host to Coquitlam Junior Adanacs in a Western Canada Major Junior League game at 8 in Esquimalt Sports Centre.

The opening game of the Stanley Cup final between Philadelphia Flyers and New York Islanders will be telecast at 5 on Channels 2 and 6.

Bellies win, tie Rocks

NEW WESTMINSTER (CP) — New Westminster Salmonbellies withstood a third-period rally by Nanaimo Timbermen to win 19-14 before 550 fans Monday night and move into a first-place tie with Victoria Shamrocks in the Western Lacrosse Association.

New Westminster led 6-4 at the end of the first period and 16-7 at the end of the second.

Mark Tuura led New Westminster with four goals while Bob Tasker and Eric Cowieson added three goals each.

Steve Manning picked up two goals for the winners with singles coming from Len Ciminelli, Brian Tasker, Gilles Bezeau, Ivan Tuura, Loyd Symons, Steve d'Easum and Cory Carlyle.

Ron MacNeil scored four goals and had six assists to lead Nanaimo. Charn Dhillon added three goals while Wayne Reeve and Ken King hit for two each. Ron Brown, Bob Avender and Doug Angrove added singles.

New Westminster outshot Nanaimo 54-51 while Nanaimo scored seven goals on the power-play.

Mac Maude and Earl Nicholson combined to block 34 shots in the Nanaimo goal, while Rod Banister stopped 37 for New Westminster.

THE FASTEST GAME IN TOWN
VICTORIA JUNIOR 'A' LACROSSE ESQUIMALT LEGION
COQUITLAM vs. ESQUIMALT LEGION
ESQUIMALT SPORTS CENTRE
TONIGHT May 13, 8 p.m.
Adults 2.50
Students/O.A.P. 1.50
Accompanied Child 50¢
"TOMMY THOMPSON NITE"
EVENT NO: 114

golf
ernie fedoruk

Only asterisk medallists have gone all way to title

One could say that Dave Mick fell victim to the medal jinx but there have been other happenings in recent weeks that certainly did not help the defending champion in his bid to win the Vancouver Island Open match-play golf title for a record third straight time.

There is a new house, and any mortgage these days — considering the size of interest demands — is not apt to create peace of mind for anyone.

A more joyous note was the arrival of the Mick's second child, and first son, Paul, late last week. But despite outsiders' attempts to alibi for David after his 3-and-2 loss to Stu Holroyd in Sunday's final at Glen Meadows, he wouldn't have them.

"The little guy was up most of the night," Mick said, "but I slept."

Mick would rather give Holroyd some credit.

"I didn't play my best," he said. "Made a few mistakes, but I did not give it (the title) away. Stu was very steady."

In the Island Open, it doesn't pay to win the qualifying medal. Only twice in the past 24 years (qualifying-round records for the first seven years can't be found) has a medallist gone on to win the championship. And in both cases, the victory is stamped with an asterisk. There was no clear-cut medallist determined.

In 1965, pro Ron MacLeod and amateur Dave Fanthorpe tied for the honors and MacLeod went on to defeat Norm Boden in the final. The late Vaughan Trapp, Cowichan's Bill Wakeham and George Bigelow shared medal honors two years later and Trapp went on to score the first of his three victories.

Holroyd was a worthy winner Sunday, responding extremely well to each and every pressure situation. As a matter of fact, Stu would prefer to face a knee-knocking eight-footer than come before the media for interviews.

Congratulations also are in order for Rick Casson after his victory over Glen Barras in the handicap final.

The interesting aspect of Barras' appearance in the final is that he almost never made the starting field. Because of the limit, Barras was one of two nine handicappers drawn out. A day after the draw was made, a low handicapper withdrew and Barras was asked if he wanted to re-enter.

And it took him five weeks to correct the mis-spelling of his name. It came out as Barris, and nobody bothered to correct it until Sunday.

* * *

Qualifying attempts for Crown Life pro-am teams began April 18 at all clubs, and the success of Gorge Vale's entry last year seems to have added extra enthusiasm all around.

Interest appears to be much greater after **Davies, Dave Donaldson, Al Shumka** and **Gil Wong** won the provincial championship in the par-points competition. It wasn't their victory that adds the enthusiasm. Instead, it seems word of "the treatment" the golfers received at various levels of competition has got around.

It was first class.

The first qualifying step is to determine the three, representing three different handicap divisions, who will play with their club pro. The successful ones advance to the provincial finals, to be played at Capilano Aug. 15, and then on to the Canadian Pro-Am championship at Edmonton Sept. 12-13.

A major share of proceeds, including Crown Life's matching donation, go to the Children's Hospital in Vancouver.

* * *

BRIEFLY: Uplands member **Dave Ferguson** swiped the honor from a Summerland golfer because much ado was made about who would score the first hole-in-one on a new course in the Interior . . . They discussed the possibilties last week as the foursome, which included Summerland club captain **Jim Haddrell,** walked down the fifth fairway . . . Ferguson, first on the tee on the sixth, then banged his ace . . . Also scoring aces in recent days were Oak Bay pro **Paul Trapp** and member **Bob Stocks** . . . Stocks got his on the eighth while playing in a foursome with **Jim Barry, Keith Olson** and **Don Straith** . . . Paul, playing with **Jake Peters, Bigelow** and **Dick Stokes,** also connected on the eighth for his first since coming to Canada . . . Although he bagged a pair of aces in England, it also was Paul's first on a par-three hole . . . His other two were on par-four holes . . . **Bruce Glencross,** who has served **Don Billsborough** at Uplands for the past two years, is moving down the road and into **Bill Penny's** shop at Glen Meadows, effective Thursday . . . **Ted Webster** and **Harold Jones** teamed up to win Colwood's Don Ross Memorial Trophy, a two-ball, best-ball affair, with a net 61.

Win over Cup hero clinches promotion

LONDON (Reuter) — Sunderland clinched promotion from the Second Division of the English League with a 2-0 home win Monday over Saturday's Football Association Cup soccer hero, West Ham United.

If West Ham had won the match, fellow Londoners Chelsea would have gained promotion instead of Sunderland. But Sunderland produced two brilliantly-taken goals which took them into second place in the final Second Division table.

Kevin Arnott got the first in the 39th minute and Stan Cummins wove his way past three defenders to score the second after 71 minutes.

Leicester City headed the Division Two table, with Birmingham, third, also promoted. Chelsea finished fourth.

Nottingham Forest was beaten 3-1 at Wolverhampton in its last competitive match before the European Cup final against West Germany's Hamburg in Madrid on May 28.

It would have been a bigger defeat but for a tremendous performance by Forest goalkeeper Peter Shilton.

Wolves commanded the match most of the time and scored through Kenny Hibbitt, John Richards and Geoff Palmer. Martin O'Neill got Forest's goal.

Newport, winning 3-0 at Shrewsbury, won the Welsh Cup final 5-1 on aggregate to clinch a place in next season's European Cup Winners' Cup.

Monday's scores:

LONDON (CP) — Results of British soccer games played Monday:

ENGLISH LEAGUE
Division I
Wolverhampton 3 Notts F 1
Division II
Sunderland 2 West Ham 0
(Sunderland promoted to Division I)
WELSH CUP
Final
Shrewsbury 0 Newport 3
(Newport wins 5-1 on aggregate)

Pam pitches first no-hitter

Pam Jones hurled the first no-hitter of the season while leading Island Dryco Breakers to a 6-0 victory over Vidalin Construction in Victoria-Saanich Women's Softball League play at Hyacinth Park.

In the other game, Butler Brothers tripped Victoria Athletics, 5-3.

Jones, who now has a 5-0 record with one tie, struck out 11 batters and yielded five walks while picking up the win.

Lindy Arnold led Breakers at the plate with two singles to drive in two runs.

Sabrina Black smashed a double in the fourth inning to drive in both the tying and winning runs for Butler Brothers and Mavis Underwood picked up the win by pitching a six-hitter.

At Macdonald Park, Trafalgar Legion edged James Bay Inn 4-3 and Labatts pounded Rebels 15-1 in Macdonald Men's League encounters.

Legion won by scoring four unearned runs in the first inning. Gary Arnold led James Bay with a two-run homer.

* * *

MEN

STUFFY MCGINNIS

	P	W	L	T	Pts
Athletics	6	5	1	0	10
Port Angeles	7	4	3	0	8
Port Alberni	6	4	2	0	8
Ingraham	6	3	3	0	6
Tally-Ho	3	2	1	0	4
Labatts	4	2	2	0	4
Seaspray	4	2	2	0	4
Juan de Fuca	6	1	4	1	3
Tod Hackett	3	1	1	0	2
Royal Oak	6	0	5	1	1

HEYWOOD

	P	W	L	T	Pts
Capital Builders	5	4	1	0	8
Knowles Realty	3	3	0	0	6
Victoria Athletics	3	3	0	0	6
Ingraham	3	1	2	0	2
Mears Realty	4	1	3	0	2
Remco Office	2	0	2	0	0
Strathcona	4	0	4	0	0

MACDONALD PARK

	P	W	L	T	Pts
Mayfair Insurance	5	4	1	0	10
Trafalgar Legion	6	5	1	0	10
Coast Projects	4	4	0	0	8
Mega-Power	4	2	2	0	4
Labatts	6	2	4	0	4
James Bay Inn	6	1	4	1	3
The Saints	4	1	3	0	2
The Rebels	5	0	4	1	1

WOMEN

VICTORIA-SAANICH

	P	W	L	T	Pts
Island Dryco	6	5	0	1	11
Tillicum Shoppers	6	4	1	1	9
Bemisters	5	4	1	1	7
Butler Bros.	6	3	2	1	7
Strathcona	6	3	3	0	6
New York, New York	5	3	2	0	6
Athletics	6	1	3	2	4
Vidalin Constr.	6	0	5	1	1
McDonald Furn. Jrs.	6	0	5	1	1

BUCS BEAT BEAVERS

PORTLAND, Ore. (AP) — Pittsburgh Pirates scored a 4-1 exhibition baseball victory over Portland Beavers of the Pacific Coast League Monday.

SMU athletes lead qualifiers

Independent St. Michael's University School topped the list of qualifiers Monday for Friday's finals in the annual Greater Victoria high school track and field championships at UVic's Centennial Stadium.

After the first of three days of qualifying events, SMU had taken 32 qualifying berths in "A" and "B" events with Mt. Douglas second with 24 berths. Defending-champion Claremont had 14 through to the "A" and "B" finals.

The student athletes complete their preliminaries Wednesday and then rest Thursday before Friday's windup.

In the annual All-School Relays, events for junior high and elementary school contestants in Victoria started Monday at the Stadium and were highlighted by two excellent runs in the 1,500 metres.

Running in the junior boys' event, Ken Wilmshurst of Arbutus finished 24 seconds ahead of the second-place competitor with a time of 4 minutes, 20.5 seconds and, in the junior girls' 1,500 metres, Pat Wellman of Cedar Hill was 26 seconds faster than her nearest opponent with a time of 4:37.9.

The Relays wind up tonight with events from 6 to 9.

Canadian women out of basketball

SOFIA, Bulgaria (AP) — The United States and Bulgaria qualified Monday for the women's Olympic basketball tournament in Moscow after winning their respective groups in a qualifying tournament.

Canada, despite a 67-66 victory over Poland, was eliminated from the tournament because of three earlier losses.

Four other teams, Cuba, Italy, Hungary and Yugoslavia, will continue to battle for the three remaining places in the Olympic Games.

The U.S. team finished first in Group B of the semi-final round and Monday beat Czechoslovakia 102-66 for their fourth victory in five games.

Bulgaria defeated Cuba 81-80 to win the Group A competition.

In other games Monday, Yugoslavia beat France 69-54, China topped Italy 62-60 and Hungary downed South Korea 87-70.

Zimbabwe will go

SALISBURY (AP) — The new nation of Zimbabwe has been admitted to the Olympic movement and will take part in the Moscow Games this summer, a Zimbabwe Olympic official announced Tuesday.

"It's a great day," said Frank Lincoln, president of the Zimbabwe Olympic Committee. "The International Olympic Committee is instructing the Moscow Organizing Committee to send us an invitation and we will certainly accept."

He said Zimbabwe expected to send a team of 20 to 25 and would participate in events such as athletics, shooting, archery and yachting.

The new black rule government of Zimbabwe, formerly the British colony of Rhodesia, is ignoring appeals by the United States to boycott the Olympics to protest Soviet occupation of Afghanistan.

Legion rivals seek first win

Coquitlam Junior Adanacs will be looking for their first win of the new Western Canada Junior Lacrosse League season when they take on Esquimalt Legion tonight at 8 in the Esquimalt Sports Centre.

Though they include high-scoring Geordie Dean, a league all-star last season, the Junior Adanacs have scored only 16 goals — eight in each game — while losing 16-8 to both Burnaby Cablevision and New Westminster Junior Salmonbellies.

The Legion squad has a 1-1 win-loss record after edging Richmond 18-16 in its league opener but going down 18-12 Sunday to Cablevision in Burnaby.

BASEBALL SCORES

AMERICAN LEAGUE

East

	W	L	Pct.	GBL
New York	16	11	.593	—
Toronto	15	11	.577	½
Milwaukee	13	12	.520	2
Boston	13	15	.464	3
Detroit	12	16	429	4½
Cleveland	11	15	.423	4½
Baltimore	12	17	.414	5
West				
Oakland	18	11	.621	—
Texas	16	12	.571	1½
Chicago	16	13	.552	2
Kansas City	15	13	.536	2½
Seattle	15	16	.484	4
Minnesota	13	17	.433	5½
California	11	17	.393	6½

NATIONAL LEAGUE

East

	W	L	Pct.	GBL
Pittsburgh	17	8	.680	—
Chicago	13	13	.500	4½
Philadelphia	12	12	.500	4½
St. Louis	13	14	.481	5
Montreal	11	15	.423	6½
New York	9	17	.346	8½
West				
Houston	18	10	.643	—
Cincinnati	19	11	.633	—
Los Angeles	17	12	.586	1½
San Diego	14	15	.483	4½
Atlanta	10	16	.385	7
San Francisco	10	20	.333	9

AMERICAN LEAGUE

Minnesota 111 000 001— 4 12 0
Boston 100 020 000— 3 7 0

Redfern (5-1), Corbett (9) and Wynegar; Torrez (0-4), Burgmeier (9) and Fisk. **HRs**: Min — Landreaux (3); Bos — Lynn (3).

Texas 400 000 100— 5 7 0
Baltimore 000 000 001— 1 9 1

Matlack (3-0) and Sundberg; Ford (1-2), T. Martinez (1) and Dempsey. **HRs**: Tex — Zisk (5), Sundberg (4).

Kansas City 200 040 006—12 12 0
New York 000 003 000— 3 7 1

Gura (4-2), Pattin (6) and Wathan; Tiant (2-2), Davis (5), Gossage (9) and Cerone.

NATIONAL LEAGUE

Chicago 100 000 000— 1 10 1
Los Angeles 002 000 00x— 2 6 1

Reuschel (2-3), Tidrow (7) and Blackwell; Sutton (3-0), Castillo (7) and Yeager. **HR**: Chi — Randle (3).

SUNDAY

Philadelphia 7 Cincinnati 3
San Francisco 3 Chicago 0
Los Angeles 4 St. Louis 2
Atlanta 7 Houston 4
San Diego 5 Pittsburgh 0

PACIFIC COAST LEAGUE

Tacoma 5 Phoenix 4
Albuquerque 8 Tucson 1
Spokane 4, Hawaii 3
Exhibition
Pittsburgh (NL) 4 Portland 1

Red tape snarls star

DENVER (AP) — Canadian red tape has delayed the arrival of Denver Comets' star Garth Pischke and the International Volleyball Association team might have to open its home season tonight without him.

GOLF ARDMORE
See it! You'll like it!
656-4621
5-13

In Sweden the word for performance is
SAAB
In Victoria the place for Saab is
EDWARD motors ltd.
3319 Douglas St.
(Opp. I.C.B.C.)
384-1161 5-11

STORMS
INSIDE OUTSIDE STORMS
• STORE FRONTS
• MIRRORS
• CHANGE SINGLE TO THERMO
• GLASS
HUMPHREY ALUMINUM
382-8922
435 HILLSIDE

Get a handle on something great.

VICTORIA TIRE
GOODYEAR
Polycushion 78
PRICED FROM 34.95 560-15 Whitewall each

600-13	B78-13	D78-14	F78-14	G78-14	G78-15	H78-15
34.95	37.95	41.95	42.95	44.95	44.95	47.95

A popularly priced tire that delivers good traction, mileage and a smooth ride. Replace those worn tires — now!
SMOOTH RIDE . . . with flexible polyester cord body.
SAFE TRACTION . . . with 7-rib, 6-groove tread pattern reverse molded for full road gripping contact.
LONG LIFE . . . Tufsyn® rubber resists wear, delivers good mileage.
master charge
CHARGEX VISA

The one tire to save you time, trouble and money
GOODYEAR
Tiempo
The All Season Steel Belted Radial
PRICED FROM $48 each P155/80R13 Whitewall
No more changeovers when you buy Goodyear's revolutionary tiempo, the steel-belted radial for all seasons, all kinds of weather, too!

Wheel Alignment
Special this week $12.95
North American cars and most imports (parts extra if required)
Here's what we do
• Adjust camber, caster and toe-in to manufacturer's specifications • Adjust torsion bars • Inspect front end suspension, springs, shocks and steering assembly.
Phone for appointment now!
VICTORIA TIRE
610 HERALD AT GOVERNMENT
382-6184
4-28
GOODYEAR

RACING AT VANCOUVER

Monday's results

First—$2,600, claiming, 3 and 4 year olds, 6½ furlongs
Ionion Sea (Williams) 8.00 4.40 3.30
Bud 'N Bows (Melanson) 9.10 6.10
Gail's Punch (Boyd) 3.30
Time: 1:20 1-5
Native Castle, Sointula, Can He Dance, Burgoin, Muk Luk, Spirit Talk, Contrecoup also ran.

Second—$2,600, claiming, 4 year olds and up, 6½ furlongs
Favorite Star (Johnson) 8.10 4.70 3.40
Tudor Lou (Brownell) 4.60 3.70
Langley's Sanya (Watson) 5.00
Time: 1:20 3-5
Quinella: $17.30. **Daily Double**: $54.90
Miracle Love, Eddie's No Talk, Postal Code, Des Amies, Pass The Wire, Star Lodge, Allez Miss also ran.

Third—$3,200, claiming, 2 year olds, 3 furlongs, 150 yards
Winning Lass (Creighton) 4.50 2.70 2.40
Otter Princess (Loseth) 8.20 5.20
Party Costume (Williams) 4.10
Time: 0:44. **Quinella**: $34.90
Beautiful Kate, Am Can, Moonshine Lady, Summit Drive, Bush Bender also ran.

Fourth—$3,000, claiming, 3 year olds, 6½ furlongs
Craig's Table (Arnold) 5.20 3.40 2.90
Gummotion (J. Mena) 6.10 3.90
Pago Perion (Melanson) 5.00
Time: 1:20. **Exactor**: $41.80
Second Out, Garnishee, Northern Doctor, Jolly Jerry, Baymont, Champion Monarch, Run'N Renegade also ran.

Fifth — $3,000, claiming, 3 year olds, 6½ furlongs
Miss Ollie (Krasner) 8.50 4.40 3.40
War Intended (Williams) 6.90 4.90
Sparkling Clear (Demorest) 8.80
Time: 1:20 2-5. **Quinella**: $40.00
Golden Hussy, Winzealot, Mist Express, Hidden Storm, Indigo Sky, Burt's Pride also ran.

Sixth—$4,800, claiming, 4 year olds and up, 6½ furlongs
Lilac Drive (Williams) 9.70 2.80 3.10
Bud's Playgirl (Loseth) 2.50 2.60
Janet's Pet (Melanson) 4.30
Time: 1:18 4-5. **Exactor**: $26.30
Willy's Tam, Call Me, Swan Khal, Northern Balsam also ran.

Seventh—$3,500, claiming, 4 year olds and up, 6½ furlongs
Greco King (Arnold) 6.40 3.90 3.20
El Ben (Krasner) 4.00 3.50
Red Branch King (Johnson) 4.80
Time: 1:19 1-5. **Quinella**: $15.10
Palm The Pea, Early Breeze, Coole Park, Honour Jim, Brigadier Ted, Dream Shot, My Son Eclipse also ran.

Eighth—$4,200, allowance, 3 year olds, 6½ furlongs
Perfect Spindr (Williams) 12.90 6.00 5.20
Miner's Daughter (Demorest) 4.90 3.90
Hasty Hustler (Hoverson) 6.40
Time: 1:19 3-5. **Exactor**: $70.60
Tru Talk, Boss's Command, Budalu, Dark Blue Cheese also ran.

Ninth—$6,700, claiming, 4 year olds and up, 6½ furlongs
Cinders Shadow (Watson) 14.50 7.20 4.40
Lunch Break (Williams) 5.10 3.40
Blue Cheese (Demorest) 4.80
Time: 1:18 4-5. **Exactor**: $68.00
Swinging Safari, Contributory, Tasla, Amber Meg, Samdel's Lark also ran.

Tenth — $3,500, claiming, 4 year olds and up, 6½ furlongs
Jet Castle (Demorest) 8.60 4.00 3.70
Fleet Cop (A. Smith) 6.00 4.40
Gallant Dave (Krasner) 5.10
Time: 1:19 3-5. **Quinella**: $31.40
Balsam Leaf, Northern Dandy, Johnny Two Dance, Forty Jewels, Multplissity, Cool Class, Grey North also ran.
Handle: $872,612. **Attendance**: 6,697

Wednesday's entries

First — $2,600, claiming, 3 year olds, 6½ furlongs
Follow That Car (Melanson) 120
B.C. Weed (Carter) 120
Lodestone Cowboy (Demorest) 120
Charting (Johnson) 120
Alta Credit 120
Bud's Booboo (Arnold) 120
Just Clem (Loseth) 120
Rumbler (Watson) 115
Northern Ere (Wilkinson) 120
Pass The Gold (A. Smith) 120
Also eligible:
Lehman Glen (Dailey) 120
K.O.'s Nite (Carter) 120
Proximity (J. Mena) 120
Coco King (J. Mena) 120

Second — $2,600, claiming, 4 year olds and up, 6½ furlongs
Rock Hunter (K. Smith) 117
Copper Tay (Frazier) 117
High Impact (Olguin) 120
The Aryan (Arnold) 115
Lord Benjamin (Loseth) 120
Ala D. (Creighton) 120
Tuff To Bluff (Carter) 117
Devil Darren (Brownell) 117
Western Rambler (A. Smith) 117
Maple Ridge (Hoverson) 117
Also eligible:
Copper Sail (Carrasco) 120
Ole Par (Mena) 120
Fire Ball (Johnson) 120
Comical Prince (Carrasco) 117

Third — $2,700, claiming, 2 year olds, 3½ furlongs
Just Piper (Arnold) 115
Police Pledge 115
High Terrang (Olguin) 115
Doctor Jake (Demorest) 115
Dodge Ahead (Loseth) 115
Avanis Tin Lizzie (Melanson) 115
Lucklander (Mena) 115
Mechanic Man (Gold) 115

Fourth — $3,200, claiming, 4 year olds and up, 6½ furlongs
Dannstar (Loseth) 114
Weedonal (Boyd) 109
Kaka De Heart (Watson) 109
Calgary Pete (Olguin) 115
Ole Conkie (Carter) 117
Jo Jo's Mac (Demorest) 116
Reload (Krasner) 117
Beachmaster (Carrasco) 115
Captain Courage (Hoverson) 114
Captain Cognac (Wolski) 119
Also eligible:
Cast In Gold (Mena) 117
Sy's Jesture (Melanson) 117
Hacker (Johnson) 117
Spirit Perch (A. Smith) 114

Fifth — $3,000, claiming, 3 year olds, 6½ furlongs
Jolly Guy (Johnson) 113
Ryan's Run (Loseth) 115
L.T.'s Bud 111
Winning Won (Krasner) 115
Duffy Creek (Watson) 110
Dino's Dandy (Creighton) 120
Breezy Dan 115
Molly's Express (Melanson) 115
Blue Shoe Mike (Carter) 115
Happy Look (Arnold) 115

Sixth — $3,000, claiming, 3 year olds, 6½ furlongs
Whispering Sal (Carter) 115
Delta Jewel (Olguin) 115
Luv Bud (Demorest) 115
Splash To Win (Loseth) 115
Second Life (Krasner) 112
Pagan Flame (Johnson) 115
Sunshine Kitty (Boyd) 110
Sass Me Back (A. Smith) 115

Seventh — $4,300, claiming, 4 year olds and up, 6½ furlongs
Dream Disturber (Wilkinson) 112
International Miss (Creighton) 115
Just A Winning (Melanson) 110
Featherly Pass (Hoverson) 112
Impressive Ann (Johnson) 112
Nurse's Bet (Watson) 107
Little Miss Mecca (Demorest) 112
Regal Rhthym (Wolski) 112
Shannon Lia (Loseth) 112
Pyne Orbit (Frazier) 115

Eighth — $5,700, claiming, 4 year olds and up, 6½ furlongs
Smokin Rose (Demorest) 112
Miss Almeria (Krasner) 112
Dela's Sail (Watson) 107
Flawless Performer (Wolski) 112
Blaven (Carrasco) 112
Opening Move (Johnson) 112

Ninth — $6,200, claiming, 4 year olds and up, 6½ furlongs
O'Gorman (Creighton) 117
C. Leave (Mena) 114
Wily Waters (Arnold) 114
Comic Wine (Frazier) 114
Rusty Scupper (Loseth) 114
Tasty Victory (Loseth) 114
Jungle Image (Krasner) 112
Pancheta's Will (Carrasco) 114
Never Charges Jr. (Olguin) 112

Tenth — $4,800, claiming, 4 year olds and up, 6½ furlongs
Sinful Duke (Loseth) 114
Concilator (Demorest) 117
Paladin (Johnson) 117
True Multi (Melanson) 114
Lyric Line (Watson) 112
Partisipaction (Arnold) 114
In Strong Hands (Mena) 117
Gamorano 114
Future Refrence (Krasner) 116
Pertock (Carrasco) 114
Also eligible:
Earl of Bon (Creighton) 114
Super Win (Creighton) 114
Run The Tide (Wolski) 114
Mr. Aggression (Frazier) 117

England's scrum-half with Anti-Assassins

England's national team scrum-half, Steve Smith, will be aboard a glamor touring rugby side that has never been beaten when it plays two matches in Victoria this week.

Anti-Assassins, captained by former England flanker Roger Creed and containing 11 county players, will meet Valhallians, a University of Victoria alumni team, at 6:30 p.m. Thursday at the university's Wallace Field and play James Bay Athletic Association at 2:30 p.m. Saturday at Royal Athletic Park.

This is the fifth overseas jaunt for the Anti-Assassins, who have been to Singapore, Africa, Eastern Canada and, in 1973, to Western Canada and boast they've never lost a game on tour.

Just about the closest thing they came to it, though, was their 1973 game here with James Bay when the Anti-Assassins pulled off a thrilling 41-36 victory.

Farmers acting role of league favorites

Farmer Construction is acting its role according to the billing.

Farmers, who took both league and playoff titles last year, are again favored to top the new-look Victoria Cosmopolitan Senior Amateur Baseball League.

On Monday, Farmers displayed their expected power and shelled Lumberworld with 20 hits en route to a 20-4 decision at Lambrick Park.

The Cosmopolitan Club of Victoria, which sponsored one of the five teams last season, took over sponsorship of the entire loop this year after Victoria Merchants were formed to compete in the Pacific Coast Junior League and the senior amateur league had to cut back to four teams.

The Tim Rogers-managed Farmers are laden with veterans with most of the infield returning for a third straight season. Terry Adams, who was 9-3 last season, will again head up the pitching staff. Nine players who were around the .300 hitting average last year are back to provide some offensive punch.

Lumberworld, under playing-manager Russ Holmes, lost a number of players during the off-season and will be rebuilding this year.

Capital Radiators, who finished third last year, lost a number of players to the Merchants along with the now-defunct Cosmopolitan club. The remaining players from both clubs were combined under Capitals and should form the nucleus for a rebuilding program under new manager Randy Johnson.

Quadra Warehouse, the fourth team, will be once again be led by player-manager Jim Pickering with some assistance this season from Bob Moysey.

Moysey was aquuired from Farmers in a mid-season deal and will be patrolling centre field as well as helping with the coaching duties.

Warehouse, which finished last in the 1979 campaign, will have some returning vets to help out rebounding plans.

In the Monday game, Mark Lawless set the pace for Farmers by scoring four runs and driving in two others while George Pakos had three RBIs and Mike Baier drove in two runs.

Russ Holmes, last season's batting champion, hit a home run for Lumberworld.

Ron Holmes picked up the pitching victory while Brian Meadmore was tagged for the loss.

In Sunday games, Farmers tripped Warehouse 17-7 and Capitals dropped Lumberworld, 14-2.

Sounder keeper blanks Tea Men

FOXBORO, Mass. (AP) — Goalkeeper Jack Brand earned his eighth shutout in nine games Monday night as Seattle Sounders defeated New England Tea Men 2-0 in a North American Soccer League game.

Roger Davies and Steve Buttle scored the goals.

The victory was Seattle's eighth in nine games and broke a four-game New England win streak, leaving the Tea Men at 4-4. Brand stopped 13 New England shots. Seattle had 10 on net.

NATIONAL CONFERENCE

	W	L	F	A	BP	Pts
Eastern Division						
New York	6	2	21	13	17	53
Washington	3	4	15	14	14	32
Toronto	3	4	10	11	10	28
Rochester	1	4	2	9	2	8
Central Division						
Dallas	5	2	11	7	10	40
Tulsa	5	2	9	7	8	38
Atlanta	2	6	10	16	10	22
Minnesota	1	5	6	12	6	12
Western Division						
Seattle	8	1	17	3	13	61
Los Angeles	4	2	6	5	5	29
Vancouver	3	5	12	13	10	28
Portland	2	4	7	11	6	18

AMERICAN CONFERENCE

	W	L	F	A	BP	Pts
Eastern Division						
Fort Lauderdale	7	2	16	10	15	57
Tampa Bay	5	3	14	12	13	43
New England	4	4	11	11	9	33
Philadelphia	1	6	4	12	4	10
Central Division						
Chicago	6	1	12	6	10	46
Memphis	4	4	12	17	10	34
Detroit	3	4	11	9	10	28
Houston	2	4	7	8	7	19
Western Division						
San Diego	4	3	10	9	9	33
California	3	5	17	17	15	33
Edmonton	3	2	10	8	8	26
San Jose	0	6	4	14	4	4

NOTE: Six points are awarded for a win, and one bonus point for every goal scored with a maximum of three per game. No bonus point is awarded for overtime or shootout goals.

SCORING LEADERS

	G	A	P
Moyers, Cal	8	2	18
Davies, Sea	8	2	18
Hudson, FL	6	6	18
Chinaglia, NY	7	3	17
Romero, NY	5	7	17
Green, Wash	6	1	13
Cuellar, SD	4	5	13
Cubillas, FL	4	3	11
Bourne, Atl	4	3	11
Margetic, Det	4	3	11

(Two points are awarded for a goal and one for an assist).

Eagles set hockey pace

Esquimalt Eagles teams won three matches during the weekend in the new spring Victoria Boys' Field Hockey League.

Playing in the junior division for boys aged 11 to 13, Eagles Red blanked Peninsula Panthers 2-0 and Eagles White crushed Gordon Head Kings 7-0.

In the other game in that division, Oak Bay Lions defeated Juan de Fuca 3-1.

Esquimalt Eagles led the way also in the seven to 10-year-old division, thumping Gordon Head Kings 9-0. In other games it was Cedar Hill Hawks 4-0 over Peninsula Panthers and Oak Bay Lions and Juan de Fuca Dragons battling to a 1-1 tie.

Sprays win pair

Victoria Seaspray Bantams opened their lacrosse season on the weekend with two victories over North Vancouver Seycaps.

Getting three goals from Paul Gait and two from Grant Pepper, Seasprays defeated the Seycaps 9-6 Sunday at Sidney's Panorama Centre. Trevor Jones, Dave Saunders.

Gary Gait scored three times and Grant Pepper twice when the Victoria bantams thrashed the Seycaps 10-1 in their season opener Saturday in the North Vancouver Recreation Centre. Other goal scorers for Victoria were Larry Andrews, Chris Redford, Paul Gait, Ravi Dhillon and Greg Pepper. Scott Rawson scored the only Seycap goal.

Victoria bantams capture B.C. title

GIBSONS — Victoria YM-YWCA defeated Williams Lake 15-13, 15-0 in the final here Sunday to win the provincial bantam girls' volleyball tournament.

With Victoria's Janice Heppell the tournament's top scorer and outstanding player, the Y team breezed through the eight-team competition for under-14 girls without losing a game.

Trade rumor denied

MONTREAL (CP) — A spokesman for Montreal Canadiens has denied that the National Hockey League club has traded defenceman Gilles Lupien to Los Angeles Kings.

RIDES LIKE A LUXURY CAR. CORNERS LIKE A SPORTS CAR.

THE NEW MAZDA 626
MAZDA PACIFIC PEUGEOT
SALES — SERVICE — LEASING
BLANSHARD at JOHNSON 385-1451
Dealer License 5253A 5-13

TELEVISION SERVICE
FREE CARRY-IN ESTIMATE
● Drop your TV or Stereo off at either of our locations
● We prepare a written estimate of repairs required and call you, prior to work been started at no charge.
or
$10.00 IN-HOME SERVICE CALL
● Call us at 381-5622
● Price includes travel time and ¼ hour service by one of our qualified technicians

Joe Chow Service Mgr.
homark
TV — STEREO — MICROWAVE
27 Burnside Road (West)
Royal Oak Shopping Centre
4452 West Saanich Road
Call 381-5622
5-10

Firestone
MUFFLER OFFER
LIMITED TIME ONLY

$27.95
MOST NORTH AMERICAN CARS
INSTALLED AT NO EXTRA CHARGE.
(Pipes extra if required)
OFFER ENDS MAY 31, 1980.
USE OUR Firestone CREDIT PLAN OR master charge AMERICAN EXPRESS CHARGEX VISA
Firestone Stores
2882 DOUGLAS ST.
GARBALLY AT BURNSIDE
385-1404
STORE HOURS: 8:00-5:00 Mon.-Fri. 8:00-4:00 Sat.
ASK ABOUT OUR 90 DAY PAYMENT PLAN
CALL FOR AN APPOINTMENT 5-13
® Reg'd T.M. — Firestone Canada Inc. Reg'd User

Looking for EXTRA DURABLE latex house paint?
SPECIALLY PRICED MAY 12th TO MAY 24th

Satisfaction in the use of this product is guaranteed or your purchase price will be refunded. Cans may be underfilled to allow for tinting. See label for net contents.
KEM ONE COAT WHITES SLIGHTLY HIGHER PRICED
APPLIES EASILY TO WOOD, METAL, STUCCO AND MASONRY
RESISTS EXTREMES IN TEMPERATURE, BLISTERING, FADING AND CHALKING
LONG-LASTING FLAT OR GLOSS FINISHES • STAYS FRESH-LOOKING FOR YEARS
DRIES IN ONE HOUR TO A TOUGH, DURABLE FINISH
EASY CLEAN-UP WITH SOAP AND WATER
you've come to the right place
SHERWIN WILLIAMS
When you want to look good
Some dealers mentioned may not participate in this offer.
BC405
VICTORIA
● Capital Iron & Metals Ltd. 1900 Store Street
● Cubbon Home Centre 2650 Nob Hill Road
● Cubbon Link Home Centre 1720 Cook Street
● K-Mart 3986 Shelbourne St.
● Sherwin-Williams 1803 Cook Street
● Zeller's 1610 Hillside Avenue

serve 'em right serve 'em SAFEWAY MEAT

SMOKED PICNIC

PORK SHOULDER

Whole or Shank Portion. .... lb. 69¢ ($1.52 kg)

Boneless
DINNER HAMS

Olympic. Vac. Pak. Halves. ...... lb. $1.98 ($4.36 kg)

Liver Chubs Schneiders. Assorted Varieties. 250 g Package. .... 75¢

Piece Bologna Olympic. Vac. Pak. ($1.96 kg)................. lb. 89¢

Dinner Sausage *Olympic.* Frozen. 1 lb. (454 g) Package. $1.39

PIZZA

Snackery Twin Pack

Fresh Pizza. Pepperoni & Cheese. 8" (20 cm) 400 g Package.. . $1.99

Deluxe *Bel-air* Frozen. 23 oz. (651 g) Pkg. ... $2.49

Mini *Gusto.* Pepperoni & Cheese. Frozen. 13 oz. (369 g) Pkg. . $1.98

Manor House. Pre-Cooked
CHICKEN

Frozen. Breaded. 2 lb. (907 g) carton $3.99 (Approx. 10 Pieces)

Frozen. Breaded. 5 lb. (2.27 kg) carton $8.99 (Approx. 25 Pieces)

WIENERS

Olympic. Skinless. 1 lb. (454 g) Pkg.

Serving Suggestion

88¢

GROUND BEEF

Regular Quality.

Serving Suggestion

lb. $1.19 ($2.62 kg)

Prices Effective May 12 to May 18 in Greater Victoria, Colwood and Sidney Safeway Stores.
We Reserve The Right To Limit Quantities. Sales in Retail Quantities Only.

Everything you want from a store and a little bit more

SAFEWAY
CANADA SAFEWAY LIMITED

SAFEWAY

SAFEWAY

*You'll Find Safeway Brands Offer Great Eating at Savings.

POTATO CHIPS

59¢

Party Pride. Assorted. 200 g Box.......

PURE APPLE JUICE

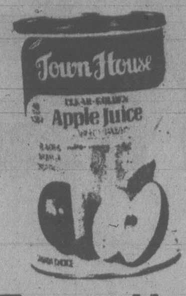

89¢

Town House. Choice. 48 fl. oz. (1.36 Litre) Tin....

Ice Cream — Lucerne. Deluxe. Assorted Flavours............ 2 litre tub $2.49

Fudge Bars Or Vanilla Ice Milk Bars — Snow Star. Package of 12-75 mL Bars $1.89

Twin Pops — Snow Star. Assorted Flavours. Pkg. of 12-75 mL Pops........ $1.29

Cream Pies — Bel-air. Frozen. Assorted Flavours. 397 g Pkg........ $1.19

Dill Pickles — Town House. Plain, Garlic or Polski Ogorki. 32 fl. oz. (909 mL) Jar.......... 99¢

Prepared Mustard — Town House. 24 oz. (680 g) Jar........ 79¢

Liquid Dressing — Town House. For Salads. Assorted. 250 mL Bottle........ 69¢

Salad Dressing — Town House. 1 Litre Jar........ $1.29

Relishes Hamburger, Hot Dog or Sweet. — Town House. 12 fl. oz. (341 mL) Jar........ 59¢

Canned Milk — Pacific Evaporated. 385 ml tin........ 2 for 89¢

FROZEN LEMONADE

Bel-air. Concentrate. Regular or Pink. 355 mL Container... 2 for 89¢

(1 Container Makes 62½ fl. oz.)

NATURAL YOGOURT

NEW AT SAFEWAY

Country Pure.
*Apple Raisin
*Blueberry *Peach Sunrise
*Pineapple-Coconut
*Strawberry-Walnut

200 g Tub........ 2 for 99¢

SAFEWAY BRAND INFLATION FIGHTERS

Strawberry Jam

Scotch Buy. 24 fl. oz. (682 mL) Tin. $1.39

Macaroni & Cheese

Dinners. Scotch Buy. 206 g Pkg. 2 for 59¢

Apricot Halves

Scotch Buy. 14 fl. oz. (398 mL) Tin.... 67¢

Sweet Cherries Dark. Scotch Buy. 14 fl. oz. (398 mL) Tin.... 75¢

Cream Corn Scotch Buy. 14 fl. oz. (398 mL) Tin....... 37¢

Cut Green Beans Taste Tells. 14 fl. oz. (398 mL) Tin..... 43¢

Sliced Beets Scotch Buy. 14 fl. oz. (398 mL) Tin...... 39¢

Beans with Pork Scotch Buy. 14 fl. oz. (398 mL) Tin........ 43¢

Pear Halves Bartlett. Scotch Buy. 14 fl. oz. (398 mL) Tin...... 65¢

Vegetable Oil Scotch Buy. 1 Litre Size........ $1.55

Mixed Vegetables Taste Tells. 24 fl. oz. (398 mL) Tin.... 2 for 89¢

Facial Tissue Truly Fine. Assorted Colours. Box of 200's........ 83¢

Peas & Carrots Taste Tells. 14 fl. oz. (398 mL) Tin... 2 for 89¢

Marmalade Empress. Grapefruit/Lemon/Orange. 24 fl. oz. (682 mL) Tin........ $1.39

Tomatoes Scotch Buy. Standard. 796 mL Tin........ 69¢

Iced Tea Mix Scotch Buy. 24 oz. (680 g) Canister..... $1.99

Tea Bags Scotch Buy. Package of 100........ $1.69

Instant Chocolate Scotch Buy. 2 lb. pkg. (907 g).... $1.89

Green Peas Scotch Treat Frozen. (907 g)...... 2 lb. bag 85¢

Whole Kernel Corn Scotch Treat Frozen. (907 g).. 2 lb. bag $1.09

Brussels Sprouts Scotch Treat Buy. (907 g).... 2 lb. bag $1.45

BRANDS SALE

*Unconditionally Guaranteed to Please . . . Choose Them With Confidence!

EDWARDS COFFEE

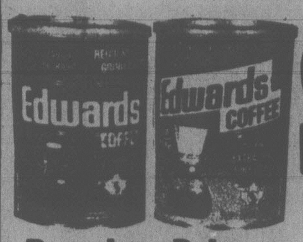

$2.89

Regular, Drip or Extra Fine Grind. 1 lb. (454 g) Tin. . .

SOFT MARGARINE

59¢

Empress. 1 lb. (454 g) Tub. .

Aluminum Foil $1.59
Safeway. Heavy Duty. 18" x 25' (45 cm x 7.6 m) Roll

Soda Crackers 2 lb. (907 g) box $1.69
Busy Baker. Plain or Salted

Cottage Cheese 95¢
Lucerne. Creamed or 2%. 500 g Tub

Large Eggs A doz. $1.09
Lucerne. White. Canada Grade

Macaroni Ready Cut 99¢
Scotch Buy. 2 kg pkg

Briquets $3.39
Hi-Country . . . 20-lb. bag

Lemon Juice $1.49
Town House. Reconstituted. 675 mL Bottle

Assorted Peas 2 for 89¢
Town House. Fancy. 14 fl. oz. (398 mL) Tin

Biscuits Busy Baker. Vanilla Creme, Digestive, Peanut Butter Sandwich, Peanut Butter, Chocolate Chip, Vanilla Iced. Min. 400 g Pkg. $1.19

Skylark Bread *60% Whole Wheat 89¢
*White or *Home Style. 24 oz. (680 g) Sliced Loaf.

Dry Cat Food $1.29
Safeway. Assorted Flavours. 1 kg Box

HOT DOG BUNS

HAMBURGER OR SESAME
Skylark.
Package of 12. . . . . . .
79¢

Cheese

Cheddar
Farmers or Medium
Best Buy.
Random Size Packages
lb. $2.43 ($5.35 kg)

EXPRESS CHECKOUT

Shopping at Safeway is always convenient . . .

And Especially when you only need one or two items to tide you over until the weekend.

Safeway's Express checkstands will send you on your way in a matter of minutes

Express Checkout . . . Nine Items or Less . . . No Cheques Please . . .

TIME LIFE YOUNG READERS NATURE LIBRARY

12 exciting volumes in all.

Volume 9 FISHES — Available this Week For Only . . . $2.79

Introductory Offer — Vol. 1 Available at 99¢

"Give A Child A Breath of Life".
Join Safeway in Supporting the Canadian Cystic Fibrosis Foundation.

SAFEWAY FILM CENTRE

Safeway Colour Film

Size 110 or 126. 100 ASA. 20 Exposure Roll. $2.09

Coca-Cola/Safeway Summer Soccer School

Registration Forms Available at All Safeway Stores Throughout B.C.

Holiday Ahead!
All Safeway Stores Will be Closed Monday, May 19, Victoria Day.

Prices Effective May 12th to 18th
In All Your Safeway Stores in Greater Victoria, Colwood and Sidney.

We Reserve the Right to Limit Quantities. Sales in Retail Quantities Only.

SAFEWAY
CANADA SAFEWAY LIMITED

SAFEWAY *Picked FRESH specially for YOU!*

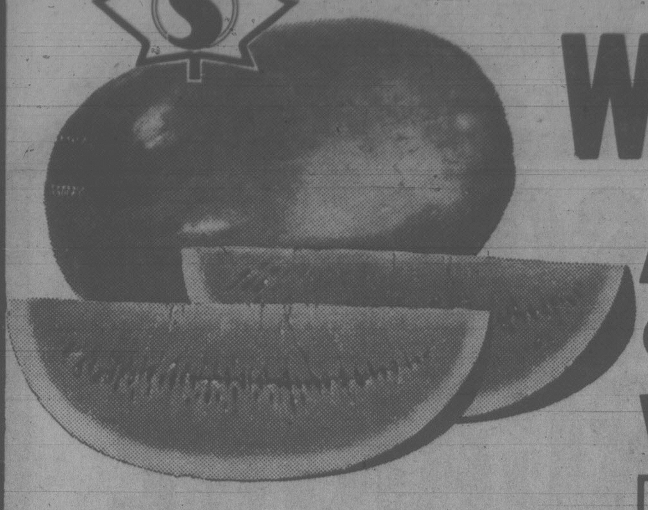

WATERMELON 25¢

Mexican Grown.
Whole. . . . . . lb. 25¢ (55¢ kg)

Cut (63¢ kg). . . . . . . lb. 29¢

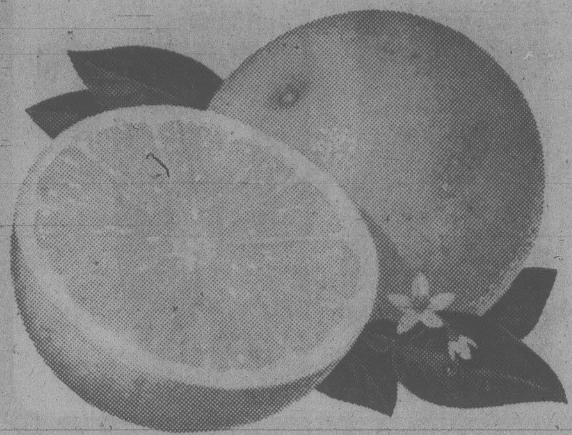

GRAPEFRUIT $1.00

Red
Florida Grown
Size 48's .... 4 for $1.00

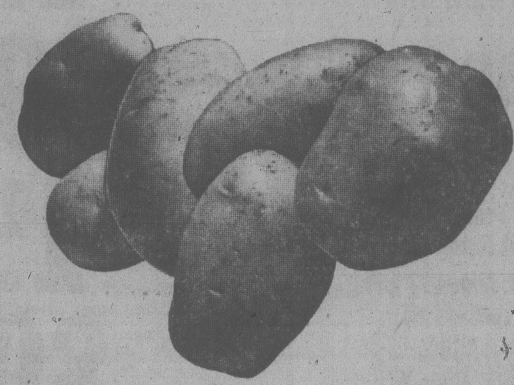

POTATOES 75¢

WHITE ROSE.
New Potatoes.
California.
No. 1 Grade. . . . . . 5 lbs. 75¢ (33¢ kg)

MANGOES

Mexican Grown. Medium Size. . . . . Each 69¢

ORANGES

California Valencia Choice Grade . . . 4-lb. cello bag 99¢

SPINACH

California or B.C. Grown. Bunched. . . . . Each 49¢

GARDEN SHOP

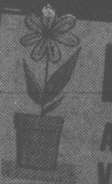

BEDDING PLANTS

Assorted Flowers and Vegetables . . . . Each 89¢

Steer Manure 10 kg Bag. $1.69

Peat Moss 4 cu. ft. Bale. $6.66

Fertilizer For the Lawn. Agrico. (12-4-8 or 6-8-6) 20 kg Bag. . $5.99

Tropical Plants Assorted. 8" (20 cm) Pot. $6.98

WATSON GARDEN GLOVES

Ladies'. All Purpose . . Pair 89¢ Men's. Cotton with Leather Palm . . . Pair $1.99

Razor

Good News! Gillette

Disposable. Gillette. Good News. Pkg. of 2 for 128¢

Colour Television

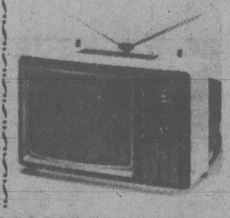

Candle. 14". White Cabinet with Handle and Earphone Jack. 1 Year Warranty on Parts and Labour. Automatic Colour Control System. Model JCTV 1551. $319.00

(Available In All Stores While Stocks Last.)

Sandals

Safeway. Ladies. Canvas Popsicles. Small, Medium and Large. Pair. $5.99

Plastic Strips — J & J. BAND AID. Pkg. of 60's or Curad Flesh Coloured Plastic Bandage. Pkg. of 60's. $1.69

Ladies Razor — Personal Touch . . . . Each $3.48
Razor Refills Package of 4. . . . . $1.29

ANACIN Tablets — Bottle of 100. . . . . $1.69

Pampers Diapers — Disposable. Daytime. Pkg. of 30's. Extra Absorbent. Pkg. of 24 . . . . Each $3.19

Noxzema — Skin Cream. 280 mL Size. $3.48

Hair Spray — Sudden Beauty. Assorted 500 mL Container. $1.69

Mouthwash — Listermint. With Fluoride. Bonus Bottle of 1000 mL Size. $2.48

Sanitary Napkins — New Freedom. Maxi or Super Maxi. Box of 30. . . . . $2.88

Paper Plates — Chinet. 8.75" (22 cm) Size. Package of 40. . . . . $2.79

Denture Tablets — Efferdent. (Bonus Pkg.). Package of 84. . . . . $1.68

Sanitary Napkins — Kotex. Light Days. Deodorant & Non-Deodorant. Pkg. of 30. . . . . $1.69

Plastic Glasses — Good Times. Old Fashioned. 9 oz. (25 mL) Size. Pkg. of 20. . . . . 89¢

Prices Effective May 12th to 18th

In Greater Victoria, Colwood, and Sidney Safeway Stores.

We Reserve the Right to Limit Quantities. Sales in Retail Quantities Only.

SHOP AHEAD
All Safeway Stores will be Closed Monday, May 19 Victoria Day.

SAFEWAY
CANADA SAFEWAY LIMITED

Before the judge

A preliminary hearing into a charge of first-degree murder against a 35-year-old William Head inmate began Monday in Victoria provincial court.

Michael Thomas Leslie was charged in the March 16 death of fellow-inmate William Engel, who died from stab wounds following an incident at the federal medium-security prison.

The hearing is expected to last until Wednesday.

* * *

Another 35-year-old inmate at William Head, Adam Burt Crowdis, was given concurrent 30- and 60-day terms after he pleaded guilty to false pretences and fraud.

Crowdis, serving a three-year term imposed Feb. 4 this year at Vernon for 11 counts of fraud and one count of false pretences, entered guilty pleas to an Oct. 5 false pretence charge from Salmon Arm and an Oct. 11 charge of fraud from Armstrong.

Crown counsel Robert Mulligan told Judge Harold Alder that Crowdis bought a gallon of paint and a sheet of 12.5-millimetre thick plywood at Western Fraser Building Supply Ltd. with a $36.30 cheque which was returned because the bank account had been closed for a year.

The fraud charge was in connection with an incident in which a woman was defrauded of $300 because Crowdis told her he needed the money to get his car out of a garage. She subsequently learned he did not use the money for that purpose.

* * *

Two youths who took money from rugby players' wallets at the Windsor Park Pavillion were given suspended sentences, probation and community service work.

Michael Wytze Devries, 17, of 1180 St. Louis, and Jeffrey Ross Tucker, 18, of 926 Island, pleaded guilty to theft and charges of possession of stolen property April 25 and were remanded by Judge Blake Allan until Monday for preparation of pre-sentence reports.

Devries and Tucker were seen at the park during a rugby match and left the area about 10 minutes after Tucker and a juvenile entered the locker room while Devries stood watch outside.

After the five wallets and about $116 in cash were discovered missing, Oak Bay police went to Tucker's residence where they found three youths playing cards. They were taken to police headquarters where Tucker admitted taking the wallets. A search of Tucker's residence was made and $55 was found hidden in an upstairs heating register. Another $24 was produced from Devries' right sock.

Tucker, who had a conviction Jan. 15, 1980, for common assault was placed on nine months probation and given 100 hours of community service work while Devries was given six months probation and 60 hours of work.

* * *

A 26-year-old man who inadvertently told the court about a recent drinking-driving conviction was given a 30-day jail term.

Robert Paul Johnson pleaded guilty to driving while under suspension and was given the jail term by Alder.

Johnson pleaded guilty last Thursday to impaired driving and was fined $500 by Judge William Ostler, who routinely asked Johnson if he needed some time to pay.

Johnson replied that he did because he was still paying off another fine for a similar conviction.

At that point, Mulligan asked for time to seek further information concerning Johnson's criminal record.

Crown counsel Don Laughton said Monday that Johnson had previous convictions for impaired driving Oct. 23, 1975, in Victoria and April 17, 1980, in Ladysmith. A computer failed to pick up Johnson's last conviction, which resulted in a $500 fine, but phone calls to all Vancouver Island Crown counsel offices by Laughton resulted in the information.

Three species of cannabis, scientists testify

Two expert scientists called by the defence told a county court jury Monday there are three species of cannabis.

Dr. Richard Schultes of Harvard University and Dr. William Emboden of California State University were testifying at the opening of the defence case in the trial of eight men accused of importing 33.5 tons of cannabis marijuana near Tofino a year ago and possession of marijuana for the purpose of trafficking.

Defence counsel William Deverell told the jury in his opening remarks that the Narcotic Control Act only includes cannabis sativa and marijuana is defined as that and cannabis indica is not defined.

"It's a controversy, no doubt about that," said Deverell.

(During the prosecution's case, one witness said analysis of what was found near Tofino was cannabis marijuana. Two expert witnesses called by the prosecution said there is but one species of cannabis marijuana no matter what criteria are used.).

The two defence experts said there are three species of cannabis — sativa, indica and ruderalis.

Schultes said in 1970 and 1971 he believed there was only one species but subsequent investigations changed his mind. He saw cannabis growing wild in Afghanistan which could not possibly by any stretch of the imagination be called sativa.

He said sativa has been known for a long time, especially for the making of rope, and indica had never been cultivated to the same extent and had not until recent times arrived in Europe. Ruderalis, he said, which had been identified by Russian scientists, has not been cultivated and is of virtually no use to mankind,.

He said most Russian scientists and a growing group of American scientists now hold that there are three species of cannabis. He defined species as meaning a category of plants set apart from equivalent groups with a set of characteristic major differences regarding structure which pass on practically unchanged from generation to generation.

He said sativa can grow 18 to 20 feet in height and has a loose branch arrangement while indica is smaller, cone-shaped and very densely-branched.

Schultes said he knows 14 scientists who believe there are three species of cannabis who once believed there was one species. He knew of no scientists who had changed their mind in the other direction.

Referred to a court exhibit, he said all he could tell was that it was cannabis. He could not say what species it was because it was dry, old and broken up.

He said he has seen only cannabis indica cultivated in dry regions of Colombia and cannabis sativa in wetter areas.

Dr. Schultes admitted in cross-examination he had gone to Afghanistan at the request of a defence lawyer in a drug trial in which he would testify, but added "I am not about to sell my soul to courts and lawyers."

He also said it would show an absolute ignorance of botany if courts were to say that cannabis sativa includes cannabis indica. That, he said, would be an absurdity.

Asked for his personal views by Deverell, he said he was not ready to agree that cannabis sativa should be legalized although he would like to see decriminalization in the United States and all states to have the same law.

He was not willing yet to agree to legalization because not enough was known of the long-term continuing effects but this information may be available shortly because the plant's most active ingredient, THC, has been synthesized so controlled studies could be conducted.

Dr. Schultes said he was ready to change his view on legalization if it could be shown that cannabis is relatively harmless.

Dr. Emboden, who was to continue with his testimony today, said he used to believe there was one species of cannabis. One of the reasons he changed his mind was a visit to Turkey where he saw cannabis indica plants which bore no resemblance to cannabis sativa.

He said it is the concensus of scientists that there is more than one species of cannabis.

K mart
AD CORRECTION
May Sale Flyer
May 13-17
G.E. ELECTRIC LAWN MOWER on Page 1 $89.97
Due to unforseen difficulties this stock is not available.
Sorry for any inconvenience this may have caused.

REVELSTOKE

LAST WEEK! SPRING REVY DAYS

UTILITY ROUGH CEDAR — RANDOM LENGTH
2"x6" .... 29¢ lin. ft.
2"x8" .... 39¢ lin. ft.
2"x10" .... 49¢ lin. ft.
2"x12" .... 59¢ lin. ft.

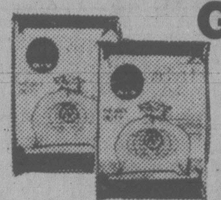
Heavy Duty Garbage Bags
Ten 26"x36" bags with ties. 1.5 mil., 10 bags per package
99¢ pkg.

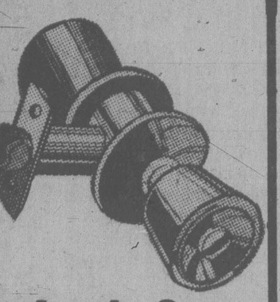
Weiser Lock Sets
Modern Beverly styling in a variety of standard finishes.
Passage Door Latch #A101 .... 6.49 each
Bathroom Keyless Lock #A301 .... 7.75 each
Entrance Door Lock with deadlock feature, #A501 .... 15.89 each

UTILITY FIR S4S RANDOM LENGTHS
3x6" .. 35¢ lin. ft.
3x8" .. 45¢ lin. ft.
3x10" . 65¢ lin. ft.
3x12" . 75¢ lin. ft.

A FENCE FOR EVERY YARD
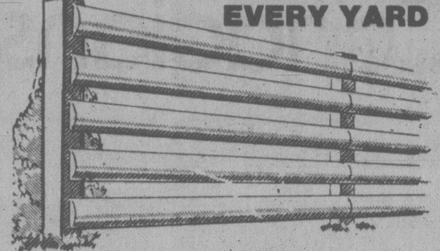
LOG CABIN RAIL
Includes 4"x4" cedar posts, peeled, rough-sawn rails and galvanized nails. Min. 48 lineal feet.
lin. ft. 99¢

Utility Wheelbarrow
Load up on the savings with this MTD wheelbarrow! Features hardwood handles, easy unloading steel noseguard and a 12"x3" ball-bearing steel wheel. #607.
39.95 each

Garden Wheelbarrow
A strong, lightweight MTD wheelbarrow for all your garden needs. 3 cu. ft. barrow features tubular handles and 9" wheel. #093.
18.95 each

GRADE A CLEAR CEDAR V-JOINT
7/16"x4" 39¢ lin. ft.
7/16"x6" 59¢ lin. ft.
1x4" .. 45¢ lin. ft.
1x6" .. 79¢ lin. ft.

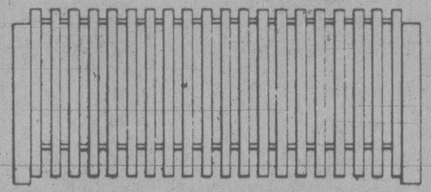
THE KENT Level Pickets
Level picket fencing for a traditional look, includes 4"x4" cedar posts. 2"x4" utility fir rails. 1"x4" cedar pickets and nails. Min. of 50 lineal feet, 4' high.
lin. ft. 1.49

McCullough Chain Saw
Get power and speed with this 14" gas chain saw. Light and easy to handle saw features automatic oiler, chain catcher, muffler shield and a carrying case included at no extra cost. MAC 110.
129.95 each

UTILITY ROUGH CEDAR
1"x6"x4' ... 59¢ each
1"x6"x5' ... 75¢ each
1"x6"x6' ... 89¢ each
1"x8"x4' ... 79¢ each
1"x8"x5' ... 99¢ each
1"x8"x6' 1.19 each

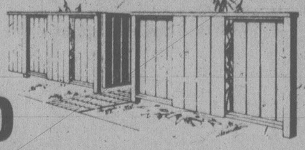
GOOD NEIGHBOUR No. 2
Includes 4"x4" cedar posts, 2"x4" fir rails and 1"x6" and wider rough cedar and nails. Min. of 50 lineal feet.
4' 2.25 lineal foot
5' 2.79 lineal foot
6' 3.19 lineal foot

MTD Tiller
This 3 h.p. tiller is the perfect choice wherever work space is at a premium. Compact, lightweight, easy to handle; portable. Chrome handle folds down for space savings. #030.
225.95 each

WEN Electric Hand Plane
For accurate beveling, edge and surface planing. Features high-speed twin blades. 14,500 RPM, adjustable mitre guide. #931.
64.95 each

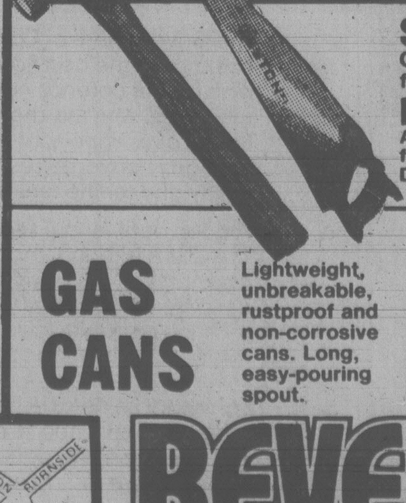
Stanley Hammer
Curved claw, bell face, baked enamel finish. 16 oz., wood handle. C311½.
4.29 each

Hand Saw
A sharp, accurate saw, made and priced for the handyman. Straight back style. Disston #K1. 26"x8 point.
7.95 each

UTILITY ROUGH CEDAR POSTS
4"x4"x6' 2.99 each
4"x4"x8' 3.99 each

GOOD NEIGHBOUR No. 1
4' 2.95 lineal foot
5' 3.45 lineal foot
6' 3.95 lineal foot

GAS CANS
Lightweight, unbreakable, rustproof and non-corrosive cans. Long, easy-pouring spout.
5.69 2 gal. each
9.95 5 gal. each

master charge CHARGEX VISA
449 Gorge Rd. East 386-3211
OPEN 7:30 a.m. to 5:30 p.m.
INCLUDING SATURDAY

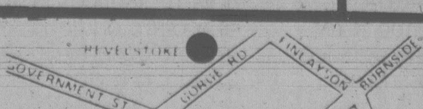

REVELSTOKE
We'll Help You Build It Better

Doctoral awards announced

Graduate students from Victoria and Vancouver Islands are among recipients of doctoral fellowships from the Social Sciences and Humanities Research Council.

First-time recipients include Patricia Clarke, Edmund Davis, Dorothy Edgell, Elizabeth Keay, Paul Rice and Gregory Welch, all of Victoria, Richard White of Sidney and Brian Copeland of Nanaimo.

The annual fellowships are worth up to $7,860 plus travel allowances where necessary for study at Canadian and foreign universities.

The council awarded nearly $9.1 million for the 1980-81 academic year to graduate students across Canada, including 547 first-time winners chosen from 2,073 applicants and 630 renewal fellowships.

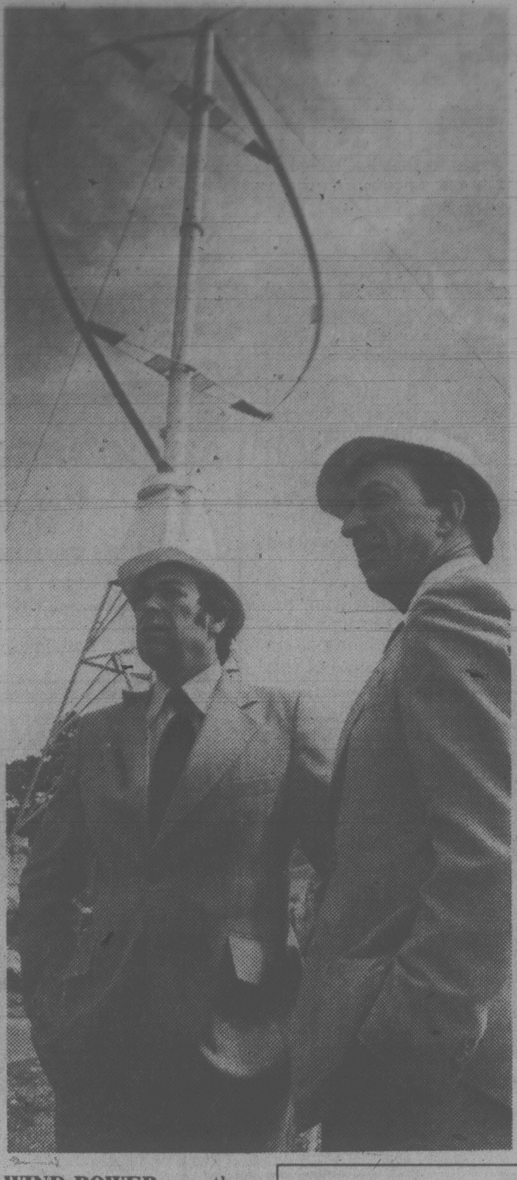

WIND POWER was the star Monday when federal Energy Minister Marc Lalonde (right) and his provincial counterpart Bob McClelland officially opened the 50-kilowatt vertical axis turbine at Rocky Point. Power from the device will feed the B.C. Hydro grid. (Ian McKain photo)

Wild humans hunted in China

HONG KONG (AP) — A crack team of scientific investigators will check reports of wild human beings roaming the mountains in northwestern Hubei province in central China.

The reports of yeren — as the wild human beings or savages are called — have aroused considerable interest among Chinese scientists.

A government radio broadcast said the investigators go in late May to the mountain areas in Shennongjia and Fang counties where the sighting of yeren had been reported.

The broadcast said the new investigation team includes scientists from the Chinese Academy of Science and various universities.

NDP pounds gov't on centre

It isn't too late to change the plans for Victoria's controversial convention centre, NDP MLA Charles Barber told the legislature Monday.

Barber's first public comment on the centre was made during debate on legislation that permits the government to release funds for the Victoria and Vancouver trade and convention centres.

The Victoria project, Barber said, has been thrown into controversy and disrepute because the government does not understand what consultation means.

He listed several points of concern.

— The government overhyped the idea and the public is expecting far more than it's going to get.

— The Provincial Capital Commission has functioned like a secret society rather than a public body. It should be redesigned by legislation to make it more open and responsive.

— The non-profit Pan Pacific Society should be thanked for its work, disbanded and a new operating body established that would represent all facets of society, not just businessmen.

— The public lacks confidence that the Reid site is the best site. All other possible sites should be re-studied. The proposed flat-roof design is "boring." There is still time for public input on site and design.

— The Vancouver centre will get $300,000 a year to offset operating losses but the Victoria centre gets nothing. Why the double standard?

— The centre must be for Victorians as well as conventioneers. When the facilities are not in use they should be made available to local groups at a reduced rate.

Despite these concerns, Barber said he would "with much reluctance" support the government bill.

NDP MLA Frank Mitchell (Esquimalt), meanwhile, called for immediate reconsideration of the site. He said the centre should be moved away from the waterfront "so when people come to a convention they are doing convention business, not watching the waterfront."

He said a site should be closer to hotels, shopping and parking.

Several New Democrat members complained that northern regions of the province are being short-changed in the tourism industry.

One sure way to create alienation, said Bill King (NDP — Shuswap-Revelstoke), is to "be less than even-handed" in seeing that all areas of the province receive equal consideration of the investment of public money to shore up their economies.

King said he supports the bill, but hopes the government keeps in mind that a great deal of the revenue, power and resource base which feeds southwestern B.C. "comes from those isolated areas and they should not be asked and obliged to remain isolated and deprived of recreational and cultural development."

Ray Skelly (NDP — Alberni) also criticized the government for investing millions of dollars into "grandiose projects" in Vancouver and Victoria, such as the convention centres, B.C. Place, the Annacis Island bridge and the refurbishing of Crystal Gardens.

Human Resources Minister Grace McCarthy, who initiated Vancouver's trade and convention centre while she held the tourism portfolio, rejected the criticisms saying the NDP doesn't understand the tourism industry.

"When international conventions are bidding for a site to hold their conferences . . . they look in Canada to the major cities."

Shipping scene

DEPARTMENT OF TRANSPORT

Vancouver in port, Quadra on Station Papa, Camsell and Narwhal in Yarrows shipyard, Douglas loading for west coast of Vancouver Island, Racer in Victoria patrol area, Rider undergoing refit in Victoria, Ready in Bamfield patrol area.

NAVY

Gatineau and Restigouche at sea, no return date listed; Kootenay at sea, returning 8:30 a.m. May 16; all other ships in port.

OCEAN SCIENCES

Parizeau in Estevan Point area, Pandora II at Pat Bay, Richardson at Massett, Vector at Allied Shipyards in Vancouver, Pender in Barkley Sound.

DEEPSEA SHIPS IN PORT

Victoria — Douglas Fir.
Tahsis — Prince Rupert City.

Marine pub permit queried

NDP MLA Alex Macdonald (Vancouver East) wants to know whether the government approved a marine pub licence before the licence application was ever received.

He asked in the legislature Monday about Grandma's Marine Pub at Gibson's, which received pre-clearance approval for its licence April 24, 1978 — only four days after the marine pub designation was established by cabinet order.

He said it is doubtful the owners could even have put their application in before the pre-clearance was issued.

"Very strange indeed," he commented.

Grandma's is owned by R. Dale Janowski and members of his family. Janowski is the former law partner of Rafe Mair, who was minister responsible for the Liquor Control Board at the time the licence was issued.

The present minister responsible, Jim Nielsen, promised to bring back answers to Macdonald's questions.

Mair, meanwhile, suggests there is nothing mysterious about the pub licence. He said there were a lot of applicants waiting around for the regulations to be changed to permit marine pubs.

"Janowski was just the first to pounce," he said.

Ministry of Transportation, Communications and Highways

PUBLIC NOTICE

North-bound traffic on Trans Canada Highway at Thetis Lake Bridge will be required to detour via Highway 1-A Island Highway and Goldstream Avenue from 7 A.M. Monday, May 5th to 4 P.M. Wednesday, May 14th. Southbound traffic will be accommodated by local detours at the bridge.

These detours are necessary so that bridge resurfacing work can be accomplished.

G. W. Harper,
District Highways Manager

All Aboard!

The Royal Hudson Excursions North Vancouver to Squamish.

Take a journey into our heritage!
Ride the Royal Hudson 2860!

The Royal Hudson 2860 leaves the British Columbia Rail station, North Vancouver, at 10 AM, Wednesday through Sundays and statutory holidays, May 16th to June 29th inclusive, plus statutory holiday Monday, May 19th. July 1st to September 14th inclusive, daily except Tuesdays, plus Tuesday July 1st, and Labour Day. Sunday August 3rd is Squamish Loggers' Day; the train will leave Squamish that day only at 4:15 PM. (Entrance fee will be charged for Loggers' Day.)

Tickets: Adults $7.50 return; Students 12 - 18 incl. (with cards) and Senior Citizens $5.00; Children 2 - 11 incl. $4.00; Group fares (adults only, 25 or more) available on request $7.00

For information, phone:
Tourism British Columbia - Victoria, 387-1640.

THE GREAT TRAIN RIDE

Tourism British Columbia
Pat Jordan, Minister

A good choice and a good deal for all Canadians!

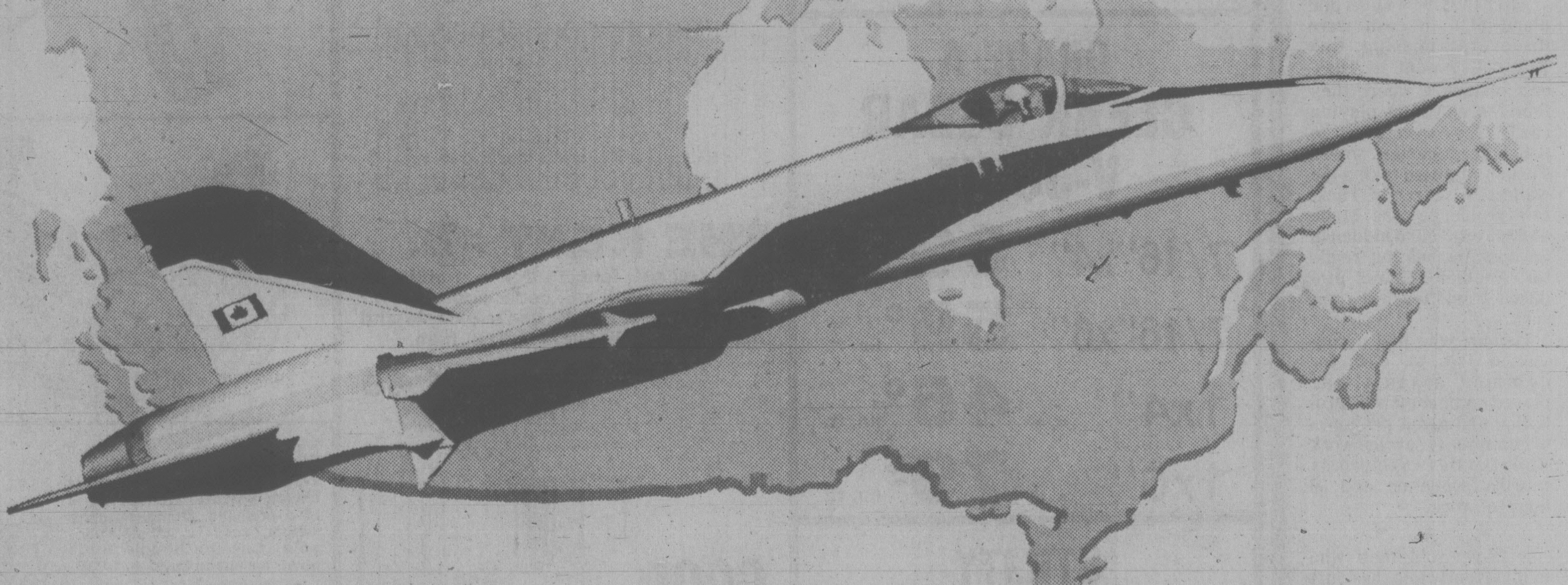

The CF-18, a good choice and a good deal for all Canadians!

The Government of Canada has chosen the best fighter aircraft for our defence needs—the CF-18. And this choice offers all of us important economic advantages for today and for the future.

A good deal for our security.
The CF-18 is tough, modern and reliable. It is adaptable. Because of its superior technology, its versatile design, and its wide range of military capabilities, it will accommodate new technologies and continue to respond to changing defence needs. These lasting advantages make it the choice for Canada.

A good deal for our economy.
In choosing the CF-18, Canada has successfully negotiated an agreement that will bring great benefits to our businesses and industries. We're getting far more than 137 fighters. The binding agreement with McDonnell-Douglas calls for new investments and purchases for manufacturers in many sectors, marketing assistance for exporters and transfer of new technologies to Canada. It means growth. In all, over $3 billion in contracts will be awarded to businesses across Canada in the next fifteen years, and that will create thousands of new jobs.

A good deal for our businesses.
The CF-18 contract creates unusual and challenging business opportunities right across the country. A great number of Canadian businesses and industries, large and small, will participate in the wide range of projects generated by the McDonnell-Douglas contract.

Now, it's up to you to meet the challenge. Take full advantage of these opportunities. Canadians are depending on YOUR initiative and dynamism. All Canadians can share in the rewards.

It's a good deal!
If you want to know more about the opportunities that exist for your business, contact your Government of Canada Business Information Centre. (In Vancouver, (604) 666-2014 (Also Yukon). Elsewhere in British Columbia, ask your operator for Zenith 0-3200.)

Government of Canada — Gouvernement du Canada

Canada

Pliable politician interview studied

By JAKE BANKY

Attorney-General Allan Williams has asked for a report on an interview given by Robert Simson, director of the provincial Co-ordinated Law Enforcement Unit, in which he discussed crime and politicians.

Williams said Monday he wants to know exactly what Simson said before commenting.

Simson is quoted as saying organized crime needs to have pliable politicians in its pocket.

He pointed to the recent criminal conviction of former Surrey mayor Ed McKitka as proof that B.C. politicians can be receptive to approaches by criminals.

Simson urged greater police freedom in the use of wiretaps. Without wiretaps, he said, police would have been unable to get convictions against McKitka and the two men recently found guilty of conspiring to bribe Consumer Affairs Minister Jim Nielsen.

His statements angered NDP MLA Lorne Nicolson who told the legislature's special committee on privilege that Simson should be cited for contempt of the committee.

The committee is considering whether the RCMP bugging of Nielsen's offices and home constituted a breach of parliamentary privilege or contempt of the legislature.

"I think it's incredible that while deliberating this matter a high-level public servant has chosen this time to make such utterances," Nicolson stated.

Afterwards he told reporters: "Talk about pliable politicians! I think that all racket investigations have shown if there is a problem with pliable politicians, the problem is even more manifest in the area of pliable police officers."

Socred MLA Angus Ree said Simson's statements are evidence of a police mentality that considers everyone guilty.

"People who administer the law often feel they should be making the law," he added, urging the committee to take strong action.

Committee chairman, Education Minister Brian Smith, agreed to consider whether Simson should be called before the committee.

Meanwhile, the committee continued its exploration of the quicksands of parliamentary privilege.

This time it had as guide Joseph Maingot, law clerk to the House of Commons in Ottawa and an authority on the subject.

From him the committee learned that the bugging of Nielsen's home and constituency office probably did not constitute a breach of privilege. However, the wiretap of his ministerial office did because it is within the legislative precinct.

The fact that the tap was installed at a switchboard outside the legislature does not matter. In Maingot's opinion the police would not have to physically enter the minister's office to violate his privilege.

Further, the fact that the police were acting perfectly legally and under proper authorization does not protect them.

"An action that may be lawful can still amount to breach of privilege of contempt of the legislature," Maingot said.

The committee is expected to formulate a recommendation to the legislature in three or four weeks.

Committee members continued to speak of the problems in politician-public relationships caused by revelation of the Nielsen wiretap.

Labor Minister Jack Heinrich referred to the "paranoia" among constituents who feel they can no longer speak freely to their MLAs because their conversations may be monitored.

Environment Minister Stephen Rogers pointed out a curious anomaly in the law:

Lawyer-client conversations are immune from wiretapping under the Criminal Code. Some MLAs are lawyers. Therefore these MLAs don't have to worry about wiretaps but all the rest do.

Two members of the RCMP were present throughout the committee meeting as observers.

Want strings attached

A delegation backed by 68 parents made progress Monday toward having a stringed instrument program extended to Gordon Head secondary schools.

The group led by Phil Mesner persuaded Greater Victoria school trustees to have administrators examine the possibility of making strings a higher priority in allotting teacher time.

Mesner said at present Gordon Head elementary children who take strings through Grade 7 are forced to drop classroom instruction when they go into Grade 8 because the only secondary programs in Greater Victoria are downtown at Central Junior and Oak Bay secondary schools.

Their only alternative is to join the voluntary 34-member Encore Strings group which meets weekly Monday evenings at Gordon Head and Lambrick Park schools, for which they receive no credit.

Additionally, string instrument teachers in the district have been cut from 5 to 2.56, Mesner said.

Gordon Head has 71 students in the string program at five elementary schools.

A caution was given by superintendent Allan Stables, who said the small numbers involved are significant.

"We can maintain the program in three (secondary) schools, no problem, if that is the board's direction. But every time we insist that the principal maintain such programs with small enrolments, we increase the size of English and social studies classes."

Enrolment in string classes has been consistent in the last few years, trustees were told. Seventeen elementary schools have 221 pupils taking strings this year, while the two secondary schools have 27.

There were 97 beginners last fall and 25 continued to secondary, meaning a heavy dropout in Grade 7.

Abuse-attack plan 'go'

School trustee Mark Fisher's proposed school-police force attack on drug and alcohol abuse cleared its first hurdle Monday when Greater Victoria school board agreed to initiate a program.

Fisher said it was a school function to short-circuit difficulties of young children which could be potential drug and drink problems.

The board will ask Sooke and Saanich school districts and all police forces serving them to set up a program of interaction.

It is the police who are charged with dealing with problems as they arise — vandalism, drunkenness, mischief, thefts and related anti-social behavior — so it follows that the problems should be re-addressed to the police, Fisher said.

The educational process has the opportunity to head off alienation, especially among younger children, he suggested.

Mike Hutchison agreed there could be no effective change without educating the young, and cited a growing drug-related problem in the urban community — teenage prostitution.

"By the time they reach secondary school they are already lost if they have no understanding of these issues."

It is no use having a "once-a-month visit by the crime prevention officer with the latest film," Hutchison said.

The absence of any facilities for dealing with the prostitution problem was underscored by a Vancouver judge, he noted. There are no sentencing or counselling provisions in this province for offenders so young.

Sixteen-year-old prostitutes are probably more common than 25-year-old pros, Hutchison said. It is often a means of financing a drug dependency, and it probably affects school children, he added.

There could be no solution to the drug problem by catching and punishing those who indulge, the trustee said.

Lavinia Greenwood said committees and community agencies had been working on these kinds of problems for 10 years, including liaison with schools, and some progress was being made.

One thing that has worked, she said, is the diversion program for school children who have gotten into trouble and are not benefitting by the regular school program.

Diversion into areas holding an interest for them has kept them in the system.

"It's surprising how much trouble starts when the kid is suspended from school," Greenwood said.

Martin Levin was concerned that Fisher's motion may result in yet another layer of responsibility on the committees, squads, task forces and other efforts to deal with alienation. "We continue to ask more and more of our schools and teachers," he said.

Burglar dodges police

City police were at the right place at the right time early today, but a brazen burglar still managed to escape.

Officers were investigating a break-in at 357-252 Gorge Road East about 3:20 a.m. when they got a report of a second break-in about a half hour later in the same large apartment complex.

A woman in suite 106 phoned to say a man had entered through a patio door, grabbed $46 in loose change and her purse containing $540 and then fled out the door after he turned on a light and woke her up.

The thief got nothing in the first break-in. He bolted after the tenant woke up and found him standing in the room.

ALUMINUM PATIO COVERS

*ALUMINUM SPECIALISTS FOR
—thermal windows
—storm windows
—roll-up awnings
—patio covers
—fly screens
—door canopies
—regular awnings
—siding
—gutters
—carports

FREE ESTIMATES

RAIN OR SHINE IT'S LIVEABLE!

B.C. ALUMINUM
"THE NAME YOU KNOW"
5-11 479-7121

Woodward's
CORRECTION
"Good Old Summertime Sale"

Delivered in Friday, May 9 Times/Saturday, May 10 Colonist. Page 7, Item E — Mercury MX Moto-Cross Bike. Due to transportation problems this item is not in stock. Orders will be taken. Item K — Copper Shaftsaver Golf Bag. Orders will be taken on this item. Page 9, Item E — Ladies' "Hang Ten" Canvas Runners, not exactly as illustrated. Page 12, Item D — Due to transportation delays, this item is not in stock. Orders will be taken. Page 13, Item K — 12" Mercury Trike, limited quantities. Orders will be taken. Page 14, Items A-E — Limited Quantities on some items. Orders will be taken. Page 19 — Item A, Transmission Cooler. Due to transportation problems, this items is not in stock at this time. Orders will be taken.

Woodward's apologizes for any inconvenience these errors may have caused our valued customers.

Good Old Summertime SALE

Just in time for graduation - Pedwin shoes and boots designed for comfort and at sale prices to save you dollars!

Our entire selection of Pedwin shoes is on sale until Saturday, May 17th! Only a few styles are shown here from a great selection at two low prices! Colors and sizes may vary in stores.

A. "Montclair" Slip-ons have leather uppers and plain toe styling. Accent stitching on vamp. Tan or black.
C. "Porsche" Dress Boots have genuine leather uppers in a plain toe design. Side zipper. Black or brown.
SALE, Pair 33.99

B. "Marquis" Dress Boots have tan leather uppers and plain toe design. Side buckle. Super styling in medium widths.
D. "Cabana" Shoes have genuine leather uppers and moccasin toe design. Attractive buckle. Light tan or black.
SALE, Pair 39.99

WOODWARD'S MEN'S SHOES

Woodward's
The Store That Has It All!

Woodward's Mayfair, phone 386-3322. Store Hours: 9:30 a.m.-5:30 p.m. Monday, Tuesday and Saturday. Evening shopping Wednesday, Thursday and Friday nights 'til 9:00 p.m.

CRTC
Public Notice

The Canadian Radio-television and Telecommunications Commission has received the following application for consideration:

PACIFIC REGION
CHEK-TV LIMITED,
P.O. BOX 4700,
VANCOUVER, B.C., V6B 4A3
VICTORIA, B.C., (800136400)

Application to amend its broadcasting licence for CHEK-TV to change its network affiliation from CBC to CTV upon expiry of its current affiliation agreement with CBC on 31 August 1980.

The changed affiliation of CHEK-TV Limited from CBC to CTV was first approved on 30 June 1977 following a Public Hearing in Vancouver on 3 May 1977 to take effect upon commencement of operation of the CBC television station in Victoria utilizing VHF Channel 10.

This CBC broadcasting licence was originally approved on 2 November 1976 by decision CRTC 76-764 to establish a television station at Victoria, B.C. to provide an island originated and oriented service. Following a Public Hearing in Vancouver, 26 October 1978 the licence was renewed for one year to 31 March 1980 but only on the condition that the original promise of seven hours, ten minutes per week of separate local programming be available at the time of start-up of the channel 10 transmitter. CBC has put forward a renewal application to operate the transmitter as a rebroadcaster of CBUT, Vancouver until such time as the Corporation was in a position to fulfill its committment to provide a full service to Victoria and the island.

This alteration of plan was necessitated by budget cuts in the Corporation and was to be an interim solution to the problem of the provision of full CBC television off-air to many areas in the Lower Mainland (i.e. Sunshine Coast) and throughout Vancouver Island.

By June, 1979 the Corporation reached a decison that it could not proceed with the implementation of service on channel 10 because of increased capital and operation costs coupled with major budget reductions. Its surrender of licence was accepted by the Commission, following a further Public Hearing in Victoria on 29 November 1979, in a Public Announcement dated 29 January 1980.

Two consequences flow as a result of this action: one is that a satisfactory alternative for the provision of full CBC television service off-air to Vancouver Island and those lower mainland areas experiencing reception problems must be found; the second is that the original decision to approve the change of affiliation of CHEK-TV from CBC to CTV which was to take effect upon the commencement of the CBC Channel 10 Victoria service cannot be implemented.

To provide acceptable coverage to unserved areas, the CBC has submitted various applications to install rebroadcasting facilities as follows:

1. Two new rebroadcasters at Sooke and Jordan River to provide the CBUT, Vancouver signal via a relay point at Mount McDonald.
2. Three new rebroadcasters at Brackendale, Whistler (Alta Lake) and Pemberton to provide the CBUT, Vancouver signal.
3. Two new rebroadcasters at Sechelt and Madeira Park (Saltry Bay) to provide the CBUT Vancouver signal.

At the Public Hearing in Vancouver in June 1979 when this coverage plan was detailed, the Corporation agreed to consider changing the plan should any deficiencies be identified.

It is estimated that these rebroadcasters will provide off-air CBC service to aproximately 21,500 people in these communities. Additionally it should be remembered that the population of Greater Victoria will not have any local off-air CBC service following the change of affiliation although it is recognized that 93% of all households with the option of cable television service do subscribe. As a result the CBC Vancouver signal is available to the vast majority of viewers in the area. At the 29 November 1979 Victoria Public Hearing called to discuss the problem of service to Vancouver Island, both CBC representatives and BCTV representatives offered assessments of the probable number of people who do not subscribe to cable television and thus rely excusively on off-air service. These estimates range from a low of 8,000-9,000 to a high of 40,000, if the population of the Gulf Island is included.

These applications have been received by the Commission and the Corporation has indicated an implementation date of November 1980 for the first two projects and 31 March 1981 for the third.

As a CBC affiliate, CHEK-TV provides the only CBC service received in many of these areas. The change of affiliation of CHEK to become a full CTV network affiliate will mean the termination of the selected CBC programming currently available from CHEK. These changes will be primarily in the area of news and public affairs, and some special programming, accounting for approximately twenty hours per week. It should be noted that the change of affiliation of CHEK will finally allow the transmitters in the northern part of Vancouver Island to switch this signal source, from CHAN-TV, Vancouver to CHEK-TV, Victoria, thus providing access to the twenty-five hours of local programming currently produced by CHEK-TV.

The Commission invites comments from the public on the CBC applications to provide full CBC television service to Vancouver Island and parts of the lower mainland and on the CHEK-TV Limited application to disaffiliate including the proposed timing.

The comments should specifically address the application itself rather than the disposition of channel 10 which will be considered at a later date.

Location where the application may be examined:

CHEK-TV LIMITED,
7850 ENTERPRISE ST.,
BURNABY, B.C.,
and at
3693 EPSOM DRIVE,
VICTORIA, B.C.

EXAMINATION OF DOCUMENTS — Documents are available for examination during normal office hours.

The examination file may be inspected at the local address shown above and at:

CRTC,
CENTRAL BUILDING,
LES TERRASSES DE LA CHAUDIERE,
ROOM 561,
1 PROMENADE
DU PORTAGE,
HULL, QUEBEC.
and
WESTERN REGIONAL OFFICE,
SUITE 1130,
701 GEORGIA ST. WEST
VANCOUVER, B.C.

INTERVENTION — Any interested person may submit a written intervention to the undersigned at CRTC, Ottawa, Ontario, K1A 0N2 and by serving a true copy of the intervention upon the applicant on or before 28 May 1980. The intervention shall contain a clear and concise statement of the relevant facts and the grounds upon which the intervenor's support for, opposition of or proposed modification of the application is based.

The postal or messenger receipt should be attached to the copy for the CRTC, giving proof that the applicant has received its copy.

PROCEDURES TO BE FOLLOWED — Following the receipt of interventions and reply if any, the Executive Committee of the Commission will determine whether or not it would be in the public interest to hold a public hearing to deal with the application. If, in the Executive Committee's view, a public hearing is not required, a decision to approve or deny the application will be issued.

Ottawa, 30 April 1980

J. G. PATENAUDE,
SECRETARTY GENERAL,
CRTC—Public Notice 1980-40(A)

Canadian Radio-television and Telecommunications Commission
Conseil de la radiodiffusion et des télécommunications canadiennes

Bill Halkett photo

AIRBORNE to retrieve an escaped balloon is Oak Bay alderman Susan Brice, whose family was taking in B.C. Tel's open house to mark the company's centennial. It was on May 8, 1880, when the Victoria and Esquimalt Telephone Company started it all. The open house event at 826 Yates continues until tomorrow. Visitors between 7 and 9 p.m. get to see how new electronic switching equipment handles calls, watch operators at work and take in a centennial display. There are refreshments and children under 12 need an adult.

Minnie Mt. decision a raw deal?

A Vancouver-based law research organization is questioning the fairness of a court decision approving a land-use bylaw between Saanich and developers of the controversial Minnie Mountain housing project.

The West Coast Environmental Law Research Foundation says Cadboro Bay Residents Association may have received a raw deal in court.

In its most recent newsletter, the foundation criticizes a section of the Municipal Act protecting the bylaw in spite of the confirmed conflict of interest of an alderman.

B.C. Court of Appeal may have been correct applying Section 174 of the Municipal Act to save the bylaw, but "it may be argued that the result was not that intended by the legislature," the newsletter states.

A CBRA spokesman said Monday the unexpected support has accelerated efforts to raise money for another legal battle against Saanich over the development.

The assocation hopes the foundation's article will encourage more Cadboro Bay residents to donate money towards a new court action.

Association members have been trying for more than a year to quash a Saanich bylaw allowing Broadmead Farms Ltd. to build a mixed housing development on 72 acres near Ten Mile Point.

B.C. Court of Appeal recently overturned a B.C. Supreme Court decision quashing the bylaw because of conflict of interest on the part of former Saanich alderman David Paterson.

The court of appeal found Paterson in a conflict-of-interest situation but ruled it insufficient to quash the land-use agreement between the municipality and the developers.

The court of appeal used Section 174 — which states no bylaw can be quashed by reason only that a person sitting or voting as a member of the council is not qualified for municipal office.

"This section is undoubtedly reasonable in situations where an alderman is disqualified on a mere technicality, or where the disqualification of one alderman has no effect on the results of voting," the law foundation states.

But it points out that council was split down the middle and Paterson cast the deciding vote.

There is a possibility the interests of the residents' association were "unfairly affected" by the application of Section 174, which was designed for a more limited purpose, according to the foundation.

"Perhaps an amendment should be considered to give the courts the ability to quash a bylaw on the basis of disqualification in cases where the facts disclose that a substantial prejudice to the petitioners' interests would follow the judicial recognition of a vote tainted with illegality."

The residents' association opposes the housing development because it includes townhouses and condominiums.

Doctor to lecture on vitamin therapy

It seems safe enough to say vitamins are good for you but at what point do they become a threat to your health? Do they serve any useful purpose at all?

They call huge doses of vitamins megavitamins, a word that's enough to make some doctors' blood boil. Megavitamin therapy isn't a cherished treatment of the Canadian medical establishment.

Calgary physician Carl Reich is a leading proponent of preventive and orthomolecular medicine, and he sees megavitamins as the answer to the three evil As — asthma, arthritis and allergies.

Reich is delivering a lecture to the International Association of Cancer Victims and Friends at St. Matthias Church hall, Richmond at Richardson, Wednesday at 8 p.m. The public is invited.

Reich, who lost his hospital privileges after stating asthma and arthritis could be caused by a definciency of vitamins A and D, says many doctors refuse to accept the relatively cheap and easy treatments.

Good Old Summertime SALE

The livin' is easy with fashions and footwear that looks and feels good. You're sure to enjoy the savings on a superb selection!

A. Short-Sleeved Sport Shirt is cool polyester/cotton with one chest pocket. Choice of assorted summer checks for good-looking casual wear, with slacks or shorts. Sizes S.M.L.
SALE, EACH ...... 9.99 or 2 for 19.00

B. Short-Sleeved Dress Shirt by La Ronde is 80% polyester/20% cotton. Single needle tailoring. Top fused collar. White, beige or powder. Exclusive to Woodward's. Sizes 14½ to 17.
SALE, Each ... 12.79 or 2 for 24.00

C. Woodward's Tennis Short is polyester/cotton twill with ¼ top pocket, one back pocket and adjustable side tabs. White, powder, beige or light yellow. Sizes 30 to 38.
SALE 10.99

D. Swim Trunks are in a choice of polyester/cotton poplin or 100% nylon satin look. Boxer styles, in navy, white, beige or red. Get into the swim with great savings! Sizes S.M.L.
SALE 6.99

WOODWARD'S MEN'S SHOPS

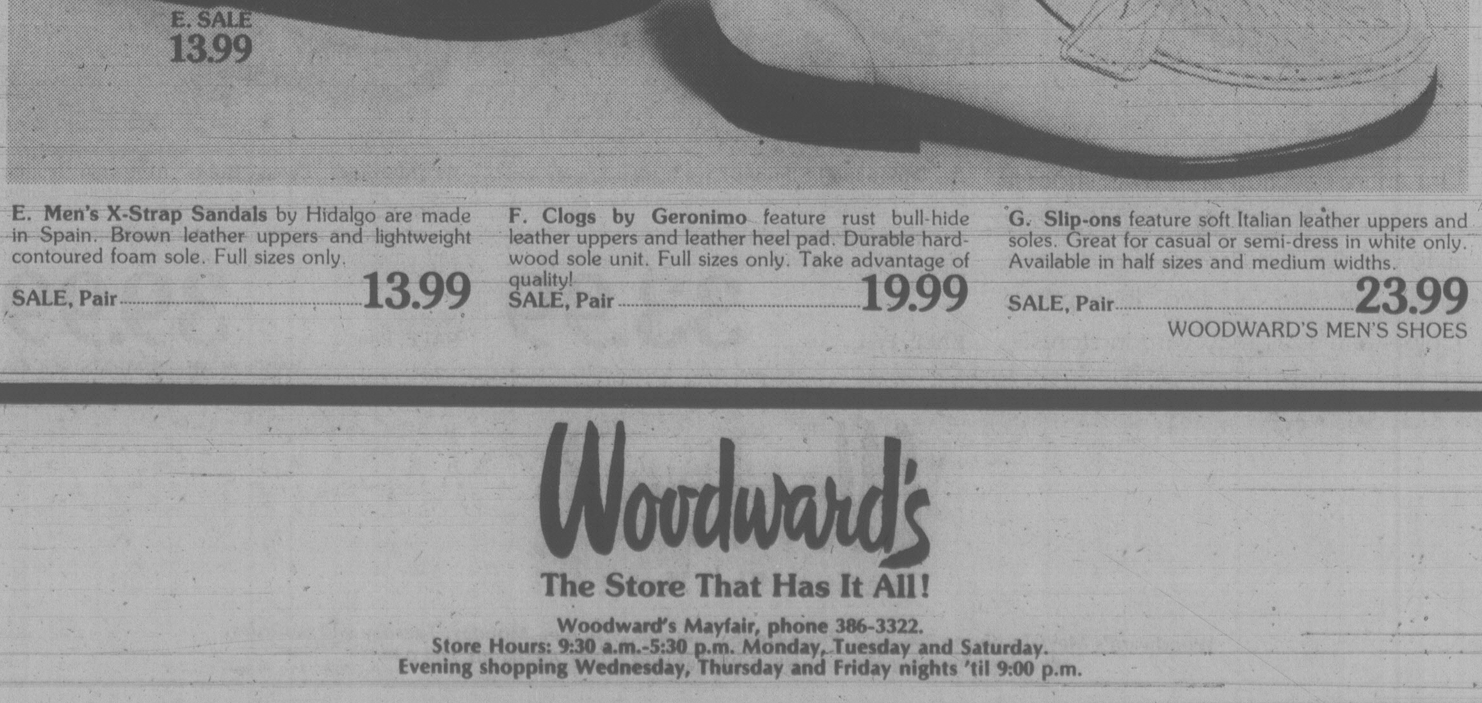

E. Men's X-Strap Sandals by Hidalgo are made in Spain. Brown leather uppers and lightweight contoured foam sole. Full sizes only.
SALE, Pair 13.99

F. Clogs by Geronimo feature rust bull-hide leather uppers and leather heel pad. Durable hardwood sole unit. Full sizes only. Take advantage of quality!
SALE, Pair 19.99

G. Slip-ons feature soft Italian leather uppers and soles. Great for casual or semi-dress in white only. Available in half sizes and medium widths.
SALE, Pair 23.99

WOODWARD'S MEN'S SHOES

Woodward's
The Store That Has It All!
Woodward's Mayfair, phone 386-3322.
Store Hours: 9:30 a.m.-5:30 p.m. Monday, Tuesday and Saturday.
Evening shopping Wednesday, Thursday and Friday nights 'til 9:00 p.m.

Royal Service Begins May 16.

Take a Princess to Seattle, Wash.

The B.C. Steamship Company is pleased to announce a brand new daily service from Victoria's Belleville Pier to Seattle, Washington beginning May 16th.

Our new service is the great way to the U.S.A. and all the fun of Seattle. You can visit the fabulous Pacific Science Center. Go on a funfilled shopping spree in uptown Downtown. Or watch them play ball in the Kingdome. And that's only the beginning.

There are more ways to have a good time than you'd ever believe.

And we've got two great ways to get you there. In royal style.

Victoria Princess

Our sleek new 332 foot cruise ship with three decks designed for sea-going fun. There's a British-style pub with lively entertainment. A beautiful new licensed dining room with a wrap-around view. A cheerful family cafeteria. Comfortable day rooms. Gift shop. Duty-free store. Even a new games area for the kids. And that's only half the story.

We've added something more to the magic of our 4½ hour cruise. Royal Service. You'll notice it in the friendly smiles of our shipboard staff who are masters of holiday hospitality. You'll notice it in your friendly American hosts. And you'll notice it in the warm welcome you get everywhere you go in Seattle.

This year, sail in royal style. Aboard the Victoria Princess.

Flying Princess

There's no other ride on earth quite like it.

Sit back in your relaxing airline-style seat and watch the super, natural scenery slip by the big windows. This is the fast and fun way to get to Seattle. You'll skim across the water in a wide-body jet powered hydrofoil. And in less than 2 exhilarating hours you're in the centre of the fun in Seattle.

How's that for Royal Service?

Ask your Royal Service agent.

This year, a new ticketing system, takes all the worry about getting on-board for this popular cruise. Now you can buy your tickets in advance and guarantee your passage. But hurry, popular dates fill-up fast.

Your Royal Service travel agent has your tickets and all the information or contact the B.C. Steamship Co.

Sample fares:

Victoria Princess
Adult One Way, **$15.00**
Adult Round Trip, **$25.00**

Flying Princess
Adult One Way, **$25.00**
Adult Round Trip, **$40.00**

Fly N'Cruise. Adult Round Trip.
Take the Flying Princess one way and the Victoria Princess the other. Just **$35.00**

We'll treat you Royally

BRITISH COLUMBIA
STEAMSHIP COMPANY (1975) LTD.

Victoria Terminal
390 Belleville Street, Victoria, B.C. V8V 1W9
(604) 386-6731

What is here today is ephemera tomorrow

By NORMAN GIDNEY

If you can forget the Iranian crisis for a moment, shut out inflation and the juvenile manoeuvrings down at the provincial legislature, let me tell you something important.

The Ephemera Society has declared 1980 World Ephemera Year.

The word is from the Greek, meaning "lasting only for a day." In past centuries it described a fever that dissipated in a single day, an early version of 24-hour flu.

Since the 18th century it has come to acquire a secondary meaning.

"Transient minor documents of everyday life," is the definition of the society, a London-based organization of people interested in everything from playing cards and advertising handbills to sheet music, matchboxes and railway tickets, and not necessarily old ones.

I like to think of it as a sort of Alcoholics Anonymous. Just when the urge comes to give the trashmen that huge stack of *National Geographics* in the basement or clean out the desk of old bills and brochures, somebody from Ephsoc will rush over and urge you to keep it all as potentially valuable and culturally priceless ephemera.

Some items which come under the society's broad banner have always had their specialized guilds and organizations.

But when the Ephemera Society was founded in 1975 it cut across disciplinary lines to unite antiquarian dealers, museum curators, serious collectors and interested amateurs captivated by the detailing and craftsmanship of printed matter originally intended to be used briefly and discarded.

You're holding ephemera in your hands. Today's news is tomorrow's fish and chips wrapper is the next century's valuable emphemera collectible.

The definition is exceedingly . . . ephemeral. And very broad. If it's on paper, it's probably ephemera — old banknotes, share certificates, magazines, letters and commercial trade bills, posters, labels and other advertising matter.

Samuel Pepys may have been the first serious collector. A methodical administrator and innovative civil servant of the 17th century, he kept samples of the forms and documents required in his work as clerk of the acts in the navy office and later as secretary of the admiralty.

He began keeping printed pamphlets and broadsides and eventually had them all bound in two large volumes labelled "Vulgaria" for display in his celebrated library.

Political ephemera is among the most ephemeral. Who remembers last year's politician? One of my favorites is an Ian Stewart-for-mayor poster found in the attic among piles of newspaper and cardboard. Its twice-life size portrait of the candidate was printed on newsprint the size of two full pages and distributed with Victoria daily papers in 1969 when the well-known lawyer ran for mayor.

Another item picked up for a few dollars in a Fort Street antique store is an old label for Silver Springs beer, a defunct Victoria brand long since submerged in one of the national breweries.

The round multi-colored label is a beautiful example of lithography. There's a fireman hoisting a glass of creamy brew, his face flushed (not just from fighting fires, I think). The smokeater and the beer are both "life savers," the label says.

Ephemerists are interested in everything.

Razor blade wrappers, for example. They're not very numerous in this part of the world, but in Eastern

Blade wrapper

Europe there's a huge confraternity of collectors who specialize in the little rectangular bits of paper in which razor blades are sold.

"It is there that one finds the full panoply of collecting enthusiasm — clubs, magazines and even catalogues. Exchange sessions are held, and there are auctions and symposia," says *The Ephemerist*, the journal of the Ephemera Society.

For serious collectors of razor blade wrappers, the horizon is virtually limitless. No one knows how many different designs were made. Today some collections have 20,000 different types. Since King Gillette patented his safety razor around the turn of the century, it's thought that somewhere above 50,000 different brands of razor blades have been sold at one time or other.

Ephemerism has its patron saints, men like Lancashireman Joe Bryson. He was a collector on the grand scale who got his start at 18. As a young Scots Guardsman he was detailed in 1926 to help clean out some attics in Whitehall, the centre of the British civil service.

Some of the papers looked interesting. He kept a few batches and later took them to a London bookseller. Thus a complete list of all the soldiers who fought at Waterloo was saved from the furnace.

Over the years, Bryson amassed tons of ephemera by offering scrap paper dealers double the waste paper prices for any interesting stuff they received.

It gradually took over his home. He started building sheds in the garden and every time a new load came in, he'd build another shed. The Brysons decided to move a few years ago and he was forced to dispose of most of his collection, which mirrors almost all aspects of 19th century life.

Seven tons he offered to the Mersyeside County Museum for £25,000. Eventually he agreed to let the collection go for £5,000 — and professionals are still sorting through it.

Then there was "the Hartlepool find," an unparalleled discovery of decades of printers' proofs of advertising posters done in the 19th century by a firm of printers in the Durham town of Hartlepool.

Wonderful, intricate pieces of printing craft they are, with line upon line of fat wood type.

The first layers of posters — the billspikes were several feet deep — were blackened with age and exposure to pigeons and the elements, but beneath were sharp, crisp proofs as good as the day they were made, a fascinating record of life in northeastern England in Victorian times.

Hooked yet? For ephemeral information write: Ephemera Society, 12 Fitzroy Square, London, W1P 5HQ, England.

"TRANSIENT MINOR documents of everyday life," is the definition of these materials by the Ephemera Society, a London-based organization of people interested in everything from playing cards and advertising handbills to sheet music, matchboxes and railway tickets.

THE FIRST EVER
WORLD
EPHEMERA
CONGRESS
Lectures, Entertainments, Discussions, Competitions, Displays & a Grand Bazaar
will be held at
The New Kensington Town Hall
8-13 September 1980
Sponsored by Sotheby Parke Bernet & Co.
as part of World Ephemera Year

Metal chairs get Victorian touch

NEW YORK (NYT) — It's 7:45 p.m. Your guests are due in 15 minutes. Giving the party room a final check, you note the blend of colors, the soft lighting, the flower arrangments. Then you remember those dreadful metal folding chairs that will be brought in when sofas and chairs fill to capacity.

Is there any way to disguise this useful, yet starkly unattractive piece of furniture? Several years ago, Renny, the popular floral designer, expanded into the area of entertainment design and created for clients a party ambience that included seating as well as catering, lighting and floral arrangments. He solved the problem of the eyesore rental chair by covering it with a slipcover reminiscent of Victorian times.

He uses decorative fabric in neutral colors, such as black, white and gray. At the end of the evening, the slipcovers can be removed and tucked away, the chairs folded and stored.

The procedure is simple to duplicate. Using a standard-size folding chair, cover the seat and back with furniture padding or movers' quilting. Taping is preferable to sewing or stapling, so it can be removed easily.

Over this, place the fabric. For each chair, Renny uses 2½ yards of a moire or faille; cotton or chintz could also be used. Rennart carries an off-white quilted fabric, 76 inches wide, for $4.50 a yard. One yard covers three chairs.

Measure the fabric across the back of the chair, letting it fall to the floor front and back. The width of the back is approximately 20 inches; since most upholstery fabrics run 54 inches or more, cutting is necessary. Add one-half inch on each side for a seam hem.

For the side panel, measure the length and width of the upper back of the chair, continuing along the curve of the seat to the floor. Fold the fabric lengthwise and cut two of these panels, again allowing one-half inch for seam hem. Sew the center piece to the side panels, trimming and shaping the corners to fit. Hem the bottom, and the cover is complete.

The original can be used as a pattern for the remaining covers. They should drape gracefully rather than fit snugly.

ALADDIN We're more than a Furniture Stripping Store
Here you'll discover a complete furnishings centre. Fine wood furniture, antiques and collectibles, brassware, complete furniture refinishing, refinishing supplies.
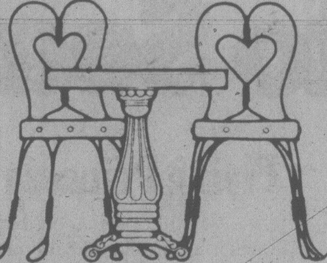
Discover us at:
356 Bay Street
383-2533
5-13

the Bay
BEAUTY SPECIALS
OUR $15 WIG TRADE-IN
Right now, your used or worn wig is worth $15 when you trade it in on one of our beautiful First Lady wigs priced from $45 and up. Choose from dark to light auburn, greys and frosted shades. All wigs taken on trade will be destroyed. Offer does not include our Christian Dior Collection.

EAR PIERCING OFFER
Let us pierce your ears quickly and safely, with gold plated grooved studs. Persons under legal age require signed authorization.
Only 4.97
Offers in effect until May 17.
Wigs, Downtown Vancouver (mall), Victoria, Surrey, Lougheed and Coquitlam.

the Bay
FOR MEN AND WOMEN
RALPH LAUREN
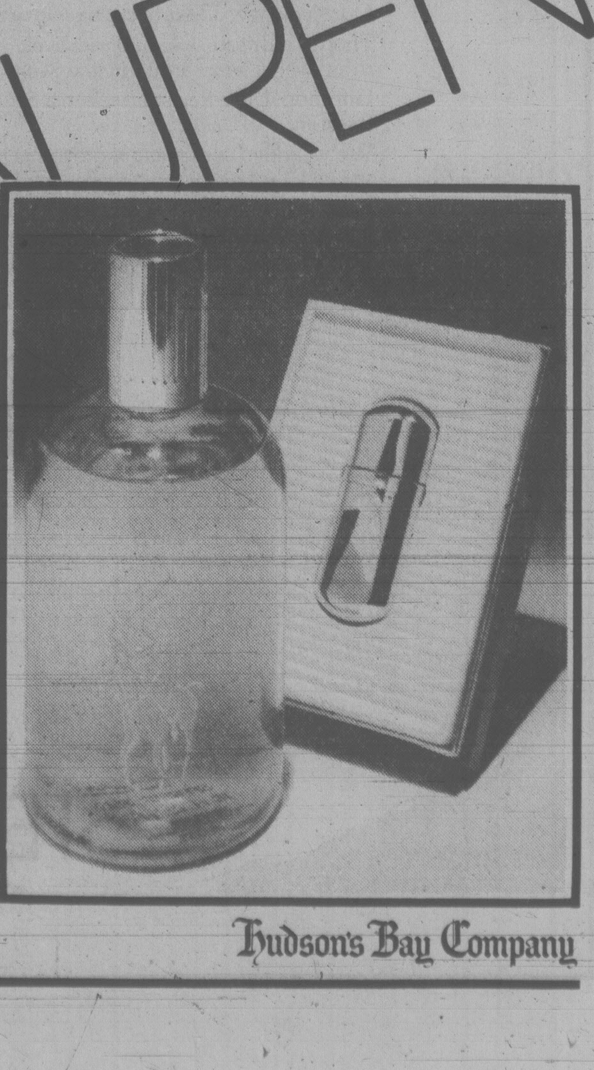
For men
A free bonus. With any 8.50 purchase from the Polo Collection, you receive a handsome 480ml decanter of Polo Sport Splash.
For women
A special offer. With any purchase from the Lauren Fragrance Collection and $10, you receive The Brass Purser: an elegant representation of an antique lighter containing 3ml of Lauren perfume. Refillable.
Fragrances, Downtown Vancouver (main), and at or through all Bay stores in B.C.
Offer in effect until May 23.
Hudson's Bay Company

people

The talk given to 600 Girl Guide leaders and officials at Niagara Falls, Ontario, was not the kind they are used to hearing. But **Laura Sabia**, former head of the Ontario Status of Women Council, got thundering applause for her speech on how young Guides should prepare for their future. Sabia, a Roman Catholic, accused **Pope John Paul II** of preserving the image of women as unclean by saying they are not Godlike enough to enter the priesthood. "Isn't it amazing what a penis can do for you?" she said. In her speech, she asked why television viewers see "cross your heart bra" commercials, but not "cross your jock" ads. "We can't leave it up to men to change things. They are comfortable the way things are."

Sabia

Most kitties rub against ankles, but Fluffy went for blood. And a New York insurance firm, in the first day of a court case, agreed to pay 79-year-old **Pearl Greenhalgh** $14,000 for the damage the ferocious feline did to her leg. Mrs. Greenhalgh was visiting her aunt in Providence, R.I. As she left the house, her aunt's anti-social cat, which usually hid under the furniture, jumped her. It scratched her leg and bit through her ankle to the tendon, causing a 33-day hospital stay.

China has formally rehabilitated warlord **Ghengis Khan**, the barbarous Mongol whose empire stretched to Eastern Europe more than 750 years ago and led to a Mongol dynasty that dominated Russia for three centuries. The Chinese Communist Party newspaper *People's Daily* praised "one of history's most vilified barbarians" as "the Mongolian leader of Chinese and foreign peoples, an outstanding military strategist and statesman." The newspaper also officially blessed weekend ceremonies marking the 753th anniversary of his death.

John D. Backe, 47, has resigned as president and chief executive officer of CBS. No reason was given.

Texan **Thomas Gaddie**, 56, passed through Calgary on horseback on his way to the Arctic Ocean. Gaddie is trying to set a world record for long-distance horseback riding. He left Dallas Feb. 12 and plans to be back by Christmas, covering 20,000 kilometres. The record is 16,000 kilometres, held by a man from Argentina. "I thought it was about time to bring the record back to North America."

abby

Dear Abby:
If you could give the young parents of today just one piece of advice, what would it be?

New Mother

Dear Mother:
Start early! Be consistent. A child must learn that no means *no!* It doesn't mean maybe. And maybe doesn't mean yes.

Dear Abby:
Back in 1956, *Reader's Digest* ran a story that went something like this:

A man wrote: "My wife and I were waiting for our plane in the Seattle-Tacoma airport terminal when a friend from our hometown spotted us and came over to say hello. After visting for a few minutes, she said she had to leave us to join the group of women with whom she was traveling. I asked her what kind of group it was, and she replied, 'They're a group of widows who book tours together. I waited three years for my husband to die so I could join them.'"

After reading the above article, my wife said, "That's not for me." I agreed. Result: Since 1956 my wife and I have seen Hawaii, England, Belgium, Germany, Italy, France, Holland, Denmark, Sweden, Norway, Scotland, Ireland, India, Japan, Hong Kong and Taiwan.

At 73, we are glad to read that article and did something about it.

Joe Carroll

Dear Abby:
Please print my letter for all of those brides-to-be who may not be aware of a problem that could ruin their wedding. For months my fiance and I planned the most important day of our lives. Every detail was covered (we thought), but our wedding was ruined because nobody suggested that we use the church nursery for small children and infants. It would have cost us an extra $25 at the most to hire a "sitter" for these youngsters.

As it was, it cost us a lot of heartache and tears. As you can guess, one of those egotistical new mothers was present. No sooner had she planted herself and her 4-month-old son in the center of the third row when the baby started to cry. I was told later that she tried her best to quiet the child, but not until we had said our vows and turned to make our way down the aisle did this mother get up with the child and exit.

The tapes we made of our wedding were ruined because of the baby's crying. I find it hard to look at that child today — much less his mother. To make matters worse, they are now part of our family, and I will be reminded of this episode every time I see them.

It Happened

Dear Happened:
I'll print your timely letter, but somewhere some new mother will be sure *her* baby will not cry. But, alas, he will.

'Born-again baby at age 33'

Juliette Jamieson gets Mom's Day kiss from lost son Pierre, right, and son Ron

OTTAWA (CP) — For Juliette Jamieson, this was one Mother's Day she will never forget.

Mrs. Jamieson, 60 and in frail health, had a tearful reunion at the weekend with the son she gave up for adoption 32 years ago.

"This is a miracle," said Pierre Jolicoeur, 33, of Kitchener, Ont., who ended a long search for his natural mother one week ago with a three-hour telephone call to her Ottawa home.

"When I saw her, I felt I was a born-again baby at the age of 33."

Mrs. Jamieson, who brought her other son, Ronald, 36, to the meeting, was just as happy, although her pleasure was saddened a bit because of the long wait.

"Why did this happen so late in my life when I could have had so many more joyous moments with both my sons?" asked Mrs. Jamieson, who has cancer of the lymph nodes.

Ronald's father was killed during the Second World War and Mrs. Jamieson brought him up with the aid of a war widow's pension.

After another relationship turned sour, she was left with two boys to raise.

Jolicoeur was placed temporarily in an orphanage in Hull, Que., across the river from Ottawa, while Mrs. Jamieson worked.

However, when she was hospitalized for kidney problems, the payments fell behind and the orphanage told her it did not accept "charity" cases.

Reluctantly, she signed the adoption papers.

The path to their reunion was fraught with both obstacles and near-misses.

When Jolicoeur was 16, his adoptive family moved to Ottawa and at one time lived only four blocks from Mrs. Jamieson.

And, in 1972, after his adoptive mother had died, his adoptive father went out for awhile with Mrs. Jamieson's sister.

But Jolicoeur's adoptive father refused at that time to help Mrs. Jamieson and her sister, who suspected Jolicoeur might be her son.

A 1974 visit to the registry office in Quebec City — where he was asked why he wanted to upset someone's family — left Jolicoeur humiliated and vowing to give up his search.

The impasse was broken last week by his adoptive father who told him his natural mother was alive, in frail health and looking for him.

However, the reunion has also left its sour taste.

Jolicoeur's adoptive father has not spoken to him since his decision to telephone Mrs. Jamieson.

"I hope he will come and meet my mother," Jolicoeur said Sunday. "This cannot cancel out 33 years of love I have for him."

Kit made for hospital-bound

HALIFAX (CP) — How does a youngster react to a long stay in hospital?

Dr. Judith Ritchie of Dalhousie University's school of nursing has developed a toy kit to help her assess the attitudes of patients between 18 months and five years.

She calls the method a play interview.

The kit has "safe" toys — a rubber-doll family with parents and children, miniature furniture and crayons and paper. It also has "unsafe" toys — dolls dressed as doctors and nurses with stethoscope, syringes, tubes and dressings.

When she enters a child's room, Dr. Ritchie tells the child: "These are things I brought that you might like to play with. While you play, I'm going to sit over here and write a letter."

The "letter" is actually her observation notes. By watching what the child does with the various tools, the interviewer determines the child's reactions to the hospital.

Work with play interviews indicates that early in the child's hospital stay he plays more with safe toys, but later switches to the medically oriented ones.

The child playing with the medical toys, bathes and bandages the dolls and gives them injections. Some children call the medical dolls by their doctor's and nurses' names.

Dr. Ritchie said she plans to observe children for 30 to 45 minutes at a time and repeat the play interviews every week to follow changes in behavior.

The play interviews are part of Dr. Ritchie's research into the effects of long-term confinement on young patients. The aim is to determine whether there is a consistent pattern of response over a long period.

If a pattern can be developed, she said, it may be possible to find ways to minimize negative effects on eating habits, mood changes, play and development.

Appetite loss is a particular problem in young children, Dr. Ritchie said.

"A toddler eats on the run at home, but a hospital is not set up that way."

Declining appetite is so severe in some cases that young children have to be tube-fed to get proper nourishment.

She hopes research will show whether declining appetite is a result of a child's illness, medication or the hospital atmosphere.

Long stays also affect a child's development, she said.

Especially if immobilized, the child may develop more verbal skills and greater manual dexterity at the cost of motor-skill development.

Television 'job' for some

ANN ARBOR, Mich. (AP) — One of five children watch so much television that their viewing hours are the equivalent of a full-time job, a researcher at the University of Michigan says.

John Murray, a visiting professor with the university's child development program, added that by the time young viewers reach the age of 12 they will have logged more than 12,000 hours watching television.

Although television has often been viewed as a means to better educate children, Murray said hundreds of studies have produced more evidence highlighting the negative aspects of TV.

"When children spend up to five or six hours per day watching television, the first concern raised is, 'What activities are they missing?' " Murray said.

Studies have found that television causes a sharp reduction in the use of other media, including radio, movies and comic books, and playing outdoors. But Murray says book reading, hobbies and organized activities remain about the same.

Murray recently compared how eight- to 12-year-olds spent their leisure time in three Australian towns — one with no television, another with limited television and a third with television.

After the intitial disruptive impact of television, caused because its novelty, Murray found that children "gradually resume many of the displaced activities," usually by sleeping less.

The most serious concern about TV and children, Murray said, involves the impact of violence. According to one study, eight-year-olds who preferred violent programs showed aggressive behavior at age 18, he said.

Another study in London, in 1978, found that 13- to 17-year-old boys who watched a lot of TV violence were more likely to be involved in serious physical aggression, including assault and attempted rape.

Murray's own research has concentrated on the positive impact of television on children. He said certain kinds of programming can influence "pro-social behavior, such as sharing, co-operating and caring for the well-being of others."

Murray said television can have a more positive influence if parents limit their children's viewing to one or two hours a day.

your health

Penicillin allergy spurs experiment

By DR. L.L. COLEMAN

When I was 24 years old I had an accident and was taken to the hospital. I was given an injection of penicillin that kept me there many weeks after my injured foot cleared up. The doctors said they never saw a more severe allergic reaction to penicillin. I am now 44, and have never again needed penicillin. I've always wondered what would happen if there were a dire necessity for me to have penicillin. What would the doctors do?

Mr. S.S.R.

Dear Mrs. R.:
There are now so many excellent antibiotics that can bombard bacteria of all kinds that it's rare that a penicillin-sensitive person is deprived of that safety. Nevertheless, scientists all over the world have been trying to find ways to desensitize highly allergic people. It seems that it is now possible to give penicillin to critically ill patients who need penicillin and penicillin only.

A group of allergists, working at Washington University in St. Louis, has been able to desensitize patients highly allergic to penicillin within four hours. Their special method begins by giving small doses (100 units) of pediatric penicillin G and doubling the dose every 15 minutes. The allergists found that they were able to convert penicillin-allergic patients to those who can tolerate penicillin in a full therapeutic dose.

This technique is still in its early experimental phase. Combined with the other desensitization methods that are being used, it is only a matter of time before this sticky problem is completely overcome.

Dear Doctor:
I am prone to skin cancer. I have had them taken off in different cities by different doctors. Each one used a different method. I wonder if there is one method that is considered best.

Mr. K.R.

Dear Mr. R.:
The rate of cure of skin cancer is so high that it is the ultimate hope that all cancers everywhere will eventually respond with such a heartening degree of success.

Skin cancers are readily visible and are brought to the attention of doctors in their earliest phases. This confirms the axiom that the early recognition and the early intensive care of cancers anywhere in the body increase their rate of cure.

Surgery, chemicals, electrical cauterization and cryosurgery (surgery by freezing) are the major techniques used for the treatment of skin cancer. The location of the cancer very often determines the technique that is used. On the face, of course, the cosmetic result is given particular attention. Yet doctors never sacrifice safety for cosmetic reasons. A small surgical scar is insignificant in terms of a permanent cure.

herman

"At least she's trying to communicate."

youth clinic

Dear Dr. Levine:

I am 15 going on 16 and haven't got a boyfriend. Why do all the popular not so pretty girls have boyfriends? I am a bit overweight, but everyone says I am pretty and have a good personality. So what's wrong with me? I have quite a few friends who are guys and lots of good friends to hang around with.

Answer: If you were a regular follower of this column, you'd realize this is one of the most common themes I have to deal with. You describe yourself as attractive, with a good personality, pleasant to be with, and popular with boys and girls. Yet you ask what's "wrong" with you?

What's wrong with you is not that you haven't got a boyfriend, but rather, that you are preoccupied with that lack. Do all 15-year-old girls have boyfriends? No! Are all 15-year-old girls popular, pretty and personality-plus? No! I'm concerned that you (and many others) need boyfriends at a relatively young age in order to convince yourselves that you are worthwhile, or even "normal."

Dear Dr. Powell:

Recently I read a magazine article about pregnancy. It said that even though a woman is pregnant she may not miss her period. Is this true?

If this is true are there any other ways of telling whether you are pregnant? If this is true how long would you continue to have your periods if you are pregnant?

Answer: The first sign of pregnancy noticed by women is a missed period. Her period may be absent, which is the usual occurrence. There may be a day of light bleeding or brownish discharge which is different from her regular period so that she suspects something has happened to change her cycle.

Amenorrhea is only one symptom of pregnancy. It is the most dramatic but other symptoms occur. These include tenderness and enlargement of the breasts; nausea and vomiting, often referred to as morning sickness; sleepiness and fatigue and frequent passing of urine.

If you have any reason to believe you may be pregnant it is wise to go to a doctor or clinic. Another way is to take a specimen of urine to a drugstore for a pregnancy test. Either way the pregnancy will be confirmed without waiting for all the signs of pregnancy to occur.

Dear Rev. Cotter:

I am a boy of 11. I have no girlfriends and only one boyfriend who's about 8. My father thinks I boss him around and that I should make new friends. But I play too roughly and my friend is the only who likes it. What should I do?

I wish I had a relationship with a girl. I am handsome (I hope).

Answer: I think your father is right about your bossing your friend, and that you should make new friends. Just give yourself a chance to be gentle when you feel like it and new relationships will come.

Dear Mr. Vichert:

My problem is my boyfriend. He is 20 and I am 18. I enjoy going out often. On the weekend, my boyfriend and I go out for a hamburger and then to his place. We do this Friday, Saturday and Sunday. As you can see it's not much to look forward to. I love him very much and don't want to lose him over a lack of things to do.

Answer: Your boyfriend seems very happy to spend his time in your company. Have you ever thought of how much of a compliment this is? It must indicate that you are good company.

On the other hand you are anxious to go out and find more stimulation and entertainment. Does this mean you don't find his company that exciting anymore? If that is true, perhaps you should look at your relationship and ask whether itis one that you want to continue. However, if you want to continue the relationship, try to think of things you can do together that don't require a lot of money. If you both enjoy being together, walks, outings, or sharing a hoby should be very enjoyable as long as you are enjoying it together.

Young readers' questions on human relations and sex are answered by a panel including Marion Powell, physician; Graham Cotter, clergyman; Dr. Saul Levine, psychiatrist, and social worker Bruce Vichert.

Send questions to Youth Clinic, The Victoria Times, 2621 Douglas St., Victoria V8W 2N4. Readers wishing to talk with someone about their problems can call NEED at 386-6233.

Moisture creams don't add water

looking good

Dear Rena:

I'm hearing and reading so much about "moisturizing" these days that I'm beginning to think of my face as something akin to my front lawn!

Why can't I just hose it down every evening and be done with it! Why all these creams?

Geraldine S.

Dear Geraldine:

It has recently been found that effective moisturizing of the skin is much more a matter of preventing the skin from losing water, than any attempt to add moisture to it.

That's why "hosing it down" every night won't help.

It is true that water in the skin keeps it smooth and plump looking, and so we must do our best to stave off excessive evaporation and dehydration.

A good moisturizer must contain ingredients which will prevent loss of this water and protect the skin from the drying elements of sun, wind heating and air conditioning.

The quality moisturizer should also be applied regularly.

Dear Rena:

A young woman recently joined our staff and had us puzzled when she refused invitations to a beach party and a formal banquet.

Today she told me that she had a breast removed and says she can never again wear a bathing suit or evening dress.

She comes from a small town where perhaps nothing suitable was available.

But I am sure there must be stores that sell good prostheses and can adjust a bra and bathing suit to accommodate it. I would like to help her find something. Do you have a list of stores where we might start looking?

Dorothy B.

Dear Dorothy:

You are right. Women who had a breast removed can now choose from a variety of bathing suits, including bikinis, specially designed to accommodate a prosthesis and to hide scars.

In some areas volunteers of the Cancer Society stage an annual fashion show, modelling anything from beach wear to lingerie to evening gowns. They are all women who had one or both breasts removed and who have tested these clothes.

They will be able to provide you with a list of suppliers. Encourage your friend to seek their advice at your local chapter of the Canadian Cancer Society or write to the Canadian Cancer Society — National Office, 77 Bloor St. W., Ste. 401, Toronto, Ont. M5S 2V7.

A special kit with patterns and information booklets is available free from *Market Place*, CBC Television, Box 2000, Station "A", Toronto, Ont. M5W 2A2.

MARIA PEREC, recently arrived from Cuba, nervously waits for a bus to take her to Key West home after processing in Florida refugee camp.

Special plate trade booms

the collectors

By KEN RICHARDSON

First introduced in 1895, the collectors plate has today become an important collectable so that the output of the great craftsmen-manufacturers of the world has increased prodigously; among them Wedgwood, Royal Doulton, Spode, Royal Worcester of England, Lalique of France, Anri of Italy, Royal Copenhagen and Bing and Grandahl of Denmark, Rorstrand of Sweden, Gorham of the U.S. and Kaiser of Germany. Names that stress superlatives in high art. Put out in limited editions ranging from hundreds into the several thousands the plates have an intense appeal aesthetic and financial. Celebrated artists across the world have studied and mastered the special techniques involved in the application of their work notably to porcelain but also to gold, silver, pewter, copper and wood. As an investment, of course, plates have been known to increase in value as much as 10,000 per cent in a few short years. The editions are issued to commemorate annual events such as Mother's Day or Christmas or they may be released, at intervals, in series depicting a theme, as animals or birds. Or they can appear as single issues, marking a special occasion. When supplies in the 'first market' are exhausted the plate moves into the 'second market', where prices are influenced strongly by the prevailing supply and demand situation.

Gift stores, high class department stores and specialist-collectors stores would be legitimate sources. Some diligence in pursuit would be needed since individual plates are widely dispersed.

Artistic appeal should be the prime motive for buying, as it is for canvas art. Other factors: rarity, sponsorship, medium, maker and importance of event commemorated would also be considered. An acceptable average for limited edition size would be 10,000 worldwide. Ideally, the plate should be adequately backstamped and include the actual number of the plate and the total quantity released.

A few examples will help: Belleek Christmas Plate, issued at $35 in 1970 is now $220; Rosenthal's Winblad Christmas Plate for 1971 was issued at $100 and is now worth about $1,800. Price escalation depends, of course, on the popularity of the plate among collectors; it can advance slowly or, under the influence of a sudden interest accelerate quickly.

You were asking:

Q. Please name three major makers of Iridescent Stretch Glass. N.D.

A. The Northland Glass Co; Imperial Glass Corporation and the Fenton Glass Company. All in the U.S.

A bike for winner and Catherine, too

EDMONTON (CP) — So says Maureen McTeer, in Edmonton to present winners of the Northern Alberta Children's Hospital Foundation picture contest with $75 and a new bicycle, told a group of parents gathered at the legislative grounds daughter Catherine wanted to know why she wasn't getting a bicycle as well.

"When we get home her father will have to buy her a bicycle."

McTeer, a patron of the foundation to build a children's hospital in northern Alberta, spoke briefly of the need to support such a project.

"These hospitals are oriented towards children. They attract specialists in child care."

Foundation president Peter Horsfield said the proposed hospital would be geared to meet the psychological needs of children.

"It's a traumatic experience for anyone, especially children, to go into the hospital," he said.

Dress up corn

Add a little variety to creamed corn by seasoning it with curry powder, chili powder or oregano.

DECORATIVE PLATES
the POTTERS WHEEL
Nootka Court
5-8
5-13

P.S.
VILLAGE SHOES
has over "11,000"
pairs of shoes
ON SALE
It's our "GIANT"
Inventory Reduction
SALE
OAK BAY STORE
and
CEDAR HILL MALL STORE
SEE YOU THERE!
master charge
CHARGEX VISA
5-7

Province of British Columbia
Ministry of Labour

NOTICE OF PUBLIC HEARINGS

APPRENTICESHIP AND TRAINING DEVELOPMENT ACT

Re: Trades of Industrial Electrical and Electrical Work — Construction Section

The Provincial Apprenticeship Board will hold Public Hearings for the purpose of receiving representations on a proposal to combine the above Trades into a single Trade to be known as ELECTRICIAN and to require that persons hold a certificate of qualification to practice or be employed in the trade.

It has been proposed that the trade of ELECTRICIAN be defined as: the installation, construction, alteration, repair, maintenance, operation, commissioning, testing, servicing and calibration of electrical and electronic systems in any premise, place, building or structure.

Persons who make submissions at the Public Hearings may wish to comment on the following points:

1. The proposed definition of the Trade;
2. The proposal to require a compulsory certificate of qualification;
3. Any special provisions that might apply to persons currently engaged in Electrical Work, if a requirement for a compulsory certificate of qualification were to be introduced.

Both written and oral submissions will be accepted at the Hearings. Persons wishing to make written submissions are requested to provide nine (9) copies.

The Public Hearings will be held at the time and place shown on the schedule below:

CITY	PLACE	DATE	TIME
Terrace	Terrace Hotel	Tues. June 10/80	10:00 a.m.
Prince George	Yellowhead Inn	Wed. June 11/80	10:00 a.m.
Victoria	Empress Hotel	Thurs. June 19/80	10:00 a.m.
Kelowna	Capri Hotel	Mon. June 23/80	10:00 a.m.
Cranbrook	Town & Country Motor Hotel	Tues. June 24/80	10:00 a.m.
Greater Vancouver	Sheraton Villa (Burnaby)	Wed. June 25/80	10:00 a.m.

Claude G. Heywood,
Chairman,
Provincial Apprenticeship Board,
880 Douglas Street,
Victoria, B.C.
V8W 2B7
Telephone: 387-5141

IF YOU'RE OVERWEIGHT:

"Just a few short months ago I walked through the doors of Weight Loss Clinic. Now seventy pounds lighter and much happier my friends hardly recognize me!"

Judy Alman

If you were to see Judy today you'd probably never guess she was ever overweight. But when she first came to Weight Loss Clinic she was "absolutely desperate for help".

Our staff of experienced nurses and nutrition counselors provided the support and guidance she needed to reach her remarkable goal, without drugs, fad diets or boring exercises. And by using the skills she's learned Judy knows she won't gain back the weight she's so proud of having lost.

Weight Loss Clinic: If Judy can do it, so can you. Call now and set-up a free consultation visit.

WEIGHT LOSS CLINIC™

COOK MEDICAL BLDG. 1175 COOK ST., #308 384-7177

Visa and Master Charge welcome 8 am to 7 pm Mon.-Fri.
©WEIGHT LOSS, INC. 1980

ALEX LeROY plays with his eight-month-old son, Christopher, in their home in Toronto where 34-year-old Leroy is currently employed. He has taken a leave of absence from his job as science teacher at a Toronto school and become full-time homemaker, a move more men are making to share the load of child-rearing and housework.

East-west union gets official nod

PEKING (AP) — It is a love story with a different twist — a Harvard graduate student, teaching in China, meets a handsome young Chinese musician.

They fall in love, over English lessons, but can they get married?

The communists' regulations about Chinese marrying foreigners are very strict, and no North American had married a citizen of China since the Cultural Revolution in the 1960s.

The couple could not even buy an engagement ring until the woman, Susan Wilf, pretended to the security guard at the Friendship Store that Chen Daying, her boyfriend, was already her husband. Friendship Stores, which cater exclusively to foreigners, are the only places in Peking where precious stones are sold.

But the couple's story had a happy ending. The State Council, China's cabinet, approved their request to get married last week. Wilf, who is 27 years old, and Chen, who is 26, then went to the local Civil Affairs Office to register their names.

In exchange, they were given a marriage certificate, on red paper, the traditional Chinese color for good luck. On the back was stamped, "Practice thrift, frugality and birth control."

Legally, that made them man and wife, but on Sunday they also held a wedding party to celebrate the event. In keeping with Chinese custom, the newlyweds opened the occasion by bowing four times to the 100 guests, once for each of the directions of the compass.

Wilf was wearing a tight knit white dress. She held a bouquet of plastic flowers. Chen, a boyish looking man with unusually long hair for a Chinese, wore a gray Western suit, white shirt and red tie.

After their bows, in Western custom, the couple kissed, for a full 30 seconds, striking a chorus of startled "Aahhhh's" from the gathering. In Revolutionary China, kissing is bourgeois and not to be done in public. Or at least that is the official line.

"Each nationality has its own habits," remarked a tiny, pigtailed 16-year-old girl sitting in a back corner of the room. "It's all right for foreigners to kiss. Chinese might normally shake hands, or something."

Chen's father, an agricultural engineer who came from Nanjing in central China for the occasion, offered a brief speech. "We hope they make progress and a new contribution to Sino- American friendship," he said. His sentiments were toasted in beer and orange soda.

Then the master of ceremonies, dressed in a black Mao tunic, called on the guests to dance. A year ago, few would have known how, or dared to try. But with a tape recorder blaring the sound of the Bee Gees' *Saturday Night Fever*, the floor was soon packed with couples.

A Chinese singer who works in the Central Radio Choral Ensemble, in which Chen plays the accordian, asked an American what the title of one of the songs on a casette tape meant. It was "I Lost My Heart."

Wilf's parents, who live in Philadelphia, were not able to come to the wedding, her second. The first ended in divorce.

"They asked if we could wait till July, when they had vacation," Wilf said. "But we just didn't want to wait." At this, she and Chen both giggled.

YOUR HOROSCOPE

Astrological Forecast for Wednesday, May 14, 1980
By SYDNEY OMARR

ARIES (March 21-April 19): Accent on short trip, special calls and messages, consolidating recent gains, paying closer attention to security measures. Cancer, Capricorn natives figure prominently. You break logjam to progress. Close relative plays prominent role.

TAURUS (April 20-May 20): Bring priorities into focus. Expand horizons, reach beyond current expectations. You could strike pay dirt. Key is to be selective, to deal with individuals who are optimistic and have imagination. For you, the sky can be the limit!

GEMINI (May 21-June 20): Timing, judgment are honed to razor-sharpness. Be direct, independent, confident enough to tear down project for purpose of repair and rebuilding. Imprint your own style — and policies. Temporary delay provides needed "breathing room."

CANCER (June 21-July 22): Check behind scenes — be alert to subtle hints. Accent on courts, institutions, clubs, hospitals — your ability to be discreet. Clandestine meeting is on agenda. Protect self in emotional clinches. Strive to be analytical.

LEO (July 23-Aug. 22): Bridges of goodwill can be constructed. Know it, be diplomatic, especially when dealing with Taurus, Libra, Scorpio persons. Financial prospects are brighter than might be apparent on surface. Someone "important" is in your corner!

VIRGO (Aug. 23-Sept. 22): Define meanings, terms — perfect techniques, make room for yourself at top. Pisces and another Virgo figure prominently. See places, situations and people in realistic light. Means clear away clouds of self-deception. You have chance for solid advancement. Go!

LIBRA (Sept. 23-Oct. 22): Priorities and prospects come into sharper focus. Perceive potential, distribute and display. Accent on communication, publishing, aspirations, legal principles and spiritual revelation. Cancer, Capricorn natives figure in scenario.

SCORPIO (Oct. 23-Nov. 21): Finish rather than initiate project — strive to reach more persons. Accent on completion, realizing worth of possessions, making decision which enables you to make clean break with past. Aries, Libra persons — and the number 9 — figure prominently.

SAGITTARIUS (Nov. 22-Dec. 21): Go slow enough to be aware of legal requirements. Leo, Aquarius persons figure in overall scenario. You make exciting, new contact. You may become "victim" of emotions. Key is to permit logic to have its say.

CAPRICORN (Dec. 22-Jan. 19): Obtain hint by reading Sagittarius message. Consolidate, take stock, be aware of inventory, make amends to family member over recent misunderstanding involving money. Another Capricorn and a Cancer play significant roles.

AQUARIUS (Jan. 20-Feb. 18): Love, speculation, children, games and contests are featured. Stress humor, flexibility and willingness to express views and answer questions. Gemini, Sagittarius natives play significant roles. Long-distance message is "good news."

PISCES (Feb. 19-March 20): Stick to factual data, check basic values, do your homework, refuse to be intimidated by one who talks a great game. Aquarius, Taurus, Scorpio persons figure prominently. Be aware of safety features in any property transaction.

IF MAY 14 IS YOUR BIRTHDAY you are perceptive, stubborn, creative and considered "sexy." You have special talent for putting thoughts into words. You have intellectual curiosity, you are fond of travel and you are a provocative, controversial individual. Gemini, Virgo, Sagittarius persons play important roles in your life. You are rid of restrictions — way is clear for creativity, love, fresh starts, a new lease on life. July could be your most memorable month of 1980, a year in which boredom becomes a stranger. You have requested chance for greater independence. Now, you have it!

Canada praised for seniors care

TORONTO (CP) — Canada is a model to the world in its treatment of the elderly, a British medical biologist said Monday.

Dr. Alexander Comfort, author of *The Joy of Sex* and *More Joy of Sex*, said in an interview that health-care services for the elderly are unique in Canada because of excellent government medical insurance.

"Canada is really now at the point in dealing with aging as has been the case in Europe for many years," he said during a visit to Toronto en route to a seminar in Ottawa.

Comfort, 60, a resident of California, said society will have to change its perception of the elderly.

"It takes a while to hammer it in that we are all going to get old," he said. "It's a silly sort of bigotry we have about aging, because in effect we are doing it to ourselves."

Comfort said society has the mistaken idea that old people go crazy.

"We drive people crazy by insisting on such measures as compulsory retirement, placing them in institutions when they become a bother, or in the case of the medical profession, giving them more drugs than they need."

He said there would be less public money spent on social programs for the elderly if they were allowed to continue working past age 65 if they wished.

"Some of the most creative people in the world have continued composing, writing and performing long after age 65 and consequently have avoided illness, loneliness and boredom."

Chuck your old chequing account

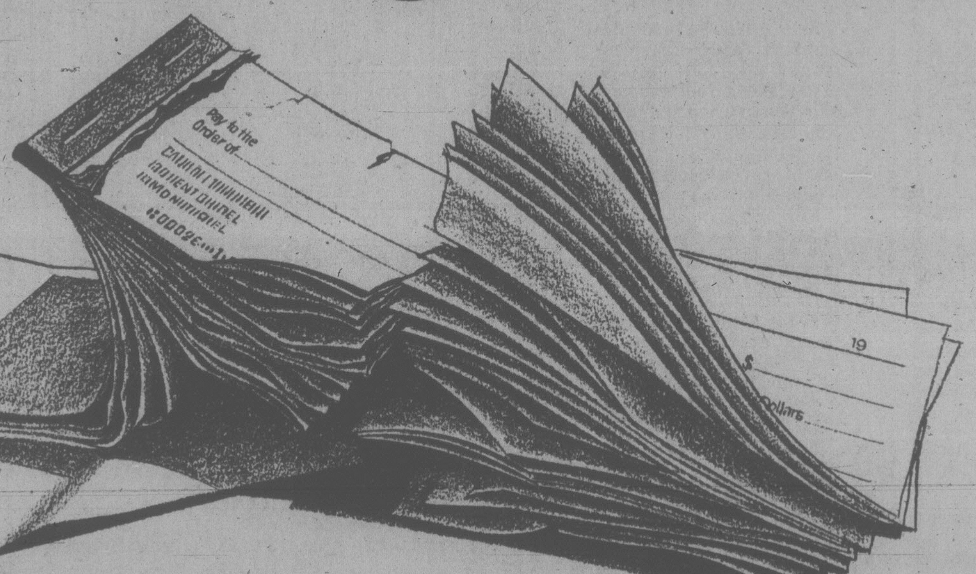

for no-charge chequing

Write all the cheques and make all the withdrawals you want and never be charged a penny. With charges at some banks of up to $1.00 that could add up to a big saving. No-charge chequing is a bonus for keeping as little as $200 in your account throughout the month.

and a whole lot more

Daily Interest

Most chequing accounts pay no interest. Bank of Montreal pays interest on every dollar in your account, every day. So when you make a deposit you're earning interest on your money for all those days before the cheques you've written go through.

Interest Paid Monthly

We don't stop at daily interest. Instead of paying you interest semi-annually, interest you earn is credited to your account each and every month.

Automatic Transfer

Even though we pay daily interest on your chequing account, don't leave your savings there. You just might be tempted to write a cheque and spend them. We can arrange to have your money automatically transferred to a Daily Interest Savings Account that pays you the high rate of interest you expect for savings. Just ask.

Descriptive Monthly Statement

We'll keep you up-to-date on your account by providing an easy to follow detailed record of all your transactions. Our new Descriptive Monthly Statement works with your low cost sequentially numbered, personalized scenic cheques. The number on each cheque that is paid will appear opposite the appropriate entry on your statement.

Forget the fuss of storing your cancelled cheques. We'll do it for you and keep your cheques for 15 years, should you ever need them.

Monthly Bottom Line Balance

Another advantage is that this one statement identifies the balances in each of your accounts in every branch and totals them to give you your bottom line. This way you'll always be on top of all your account balances every month. Available on request at no additional charge.

Multi-Branch Banking™

Get to your money instantly at almost every branch of Bank of Montreal. Across town, across the country, it's just as easy as banking at your own branch.

Ask about the new personal chequing account that saves you money, earns you money, makes money management easier and more efficient and lets you get to your money almost anywhere you go. It's available at most branches. Start taking advantage of the new chequing account that gives you so much for so little.

The Daily Interest/No-Charge Chequing Account

Bank of Montreal

T.M. Trade Mark Bank of Montreal

FAMILY CIRCLE

"I didn't know pasghetti came in sticks."

DENNIS THE MENACE

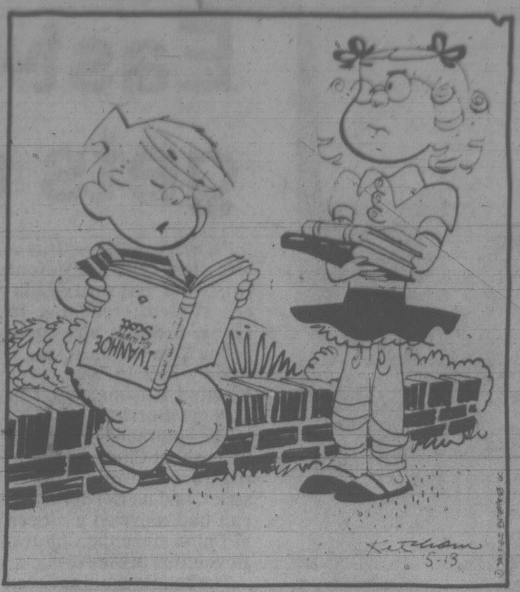

"I READ A BOOK ONCE ... BUT IT HARDLY SEEMED WORTH DOIN'."

WORDY GURDY

BY TRICKY RICKY KANE

Every answer is a rhyming pair of words (like FAT CAT and DOUBLE TROUBLE), and they will fit in the letter squares. The number after the definition tells you how many syllables in each word. To win $10, send your original rhymes with your definitions to this newspaper. All entries become the property of UFS, Inc.

© 1980 United Feature Syndicate, Inc.

1. General Electric television (2)
2. German philosopher's female relatives (1)
3. Food for thought (1)
4. Vegetarian rodent (2)
5. Salvador's long tennis points (2)
6. Anointment ceremony (2)
7. Hawaiian native's breath fresheners (3)

Thanks and $10 to Maxine Wirth of San Antonio, TX for #6. Send *your* entry to this newspaper. 5-13-80

5-13

ANSWERS: 1. GE TV 2. KANTS AUNTS 3. BRAIN GRAIN 4. HERBAL GERBIL 5. DALIS RALLIES 6. UNCTION FUNCTION 7. KANAKAS BINACAS

ZIGGY

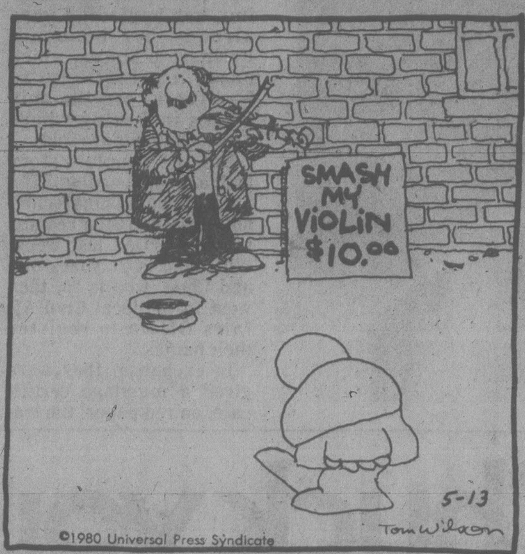

Contract Bridge — B. Jay Becker

South dealer.
Both sides vulnerable.

NORTH
♠K 10 9 2
♡7 5
◇A 9 3
♣10 8 4 2

WEST
♠8 5
♡Q 10 6 4 3
◇K J 8 4 2
♣3

EAST
♠A 7
♡J 9 2
◇Q 10 6 5
♣Q J 9 7

SOUTH
♠Q J 6 4 3
♡A K 8
◇7
♣A K 6 5

The bidding:

South	West	North	East
1♠	Pass	2♠	Pass
4♠			

Opening lead — three of clubs.

There are some plays a declarer makes that appear bizarre, but when these odd-looking plays are later studied they often prove to be well-founded and, in some cases, absolutely essential. For a striking example, consider this deal where West lead his singleton club, dummy playing the deuce, East the seven and South the ace.

Declarer played a spade to the king, losing to the ace. Back came the queen of clubs from East. It was at this point that South showed his mettle by playing the five instead of the king.

As a result, he made the contract. When East continued with the nine of clubs, South followed low and West ruffed, but that was essentially the end of the hand. Declarer's only losers proved to be a spade, a club and a club ruff.

Now let's go back to trick three and see what would have happened had South played the king of clubs on East's queen, which seems to be the normal thing to do. In that event, South would have finished down one — he would have lost a spade, a club ruff and two more club tricks.

It is easy to prove that ducking the queen of clubs is the right play. South cannot go down if he ducks the queen, regardless of how the clubs are divided, but he can go down if he covers the queen with the king and it turns out that the opening lead was a singleton.

Since making the contract is always declarer's first consideration, it must be right to duck the queen at trick three. There is everything to gain and nothing to lose.

Driest in 50 years

LIMA, Peru (AP) — The worst drought in 50 years along the west coast of Peru threatens to create a critical food shortage this year. Peru's food and agriculture minister, Gen. Carlos Gamarra Perez Egana, said the country will have to import 206,000 tons of additional rice, sugar, corn, meat and milk products to feed the country.

FUN WITH FIGURES

By J. A. H. HUNTER

Each distinct letter here stands for a particular but different digit.

Whatever it is it may look tough, but it's certainly not that! What does it all add up to?

```
YUMMY
YUMMY
 SAYS
   MY
-----
TUMMY
```

Mr. Hunter answers all letters: ideas welcomed.

(Answer tomorrow)

Yesterday's answer: Charlie had $1.10.

CRYPTIC CROSSWORD

ANSWERS TO MONDAY PUZZLE

ACROSS
1 Adolescents
9 One
10 Minnesota
11 Point
13 Tremble
14 Relate
16 Stench
18 Titmice
19 Mason
20 Neap tides
21 Rue
22 Wedding-ring

DOWN
2 Dye
3 Limit
4 Sanity
5 Element
6 Trombones
7 Co-operating
8 Take chances
12 Ill at ease
15 Twisted
17 Deaden
19 Miser
21 Run

CLUES

ACROSS
4 Find something irritating and withdraw from the event (7)
8 I snoop around and discover a cause of death (6)
9 Big men at heart (7)
10 Make a little noise when stock-taking (6)
11 Choice form of potion (6)
12 Loans made by suitors (8)
18 An everyday conclusion (8)
20 As yet unalarmed? (6)
21 Untidy little beasts (6)
22 Was sullen and cross in retirement (7)
23 Man of gravity (6)
24 My word! (7)

DOWN
1 Simple type but he shows skill in bridge (7)
2 Letter from a girl I've got attached to (7)
3 It may be counted as a hazard to hay-fever sufferers (6)
5 Calm artfully created (8)
6 A small department's skilled personnel (6)
7 The usual thing a shop receives from people (6)
13 Either pad or shorten a story (8)
14 Finding it in an entrance will confuse (7)
15 Wide-eyed sailor coming in to sing (7)
16 He takes a lot of interest (6)
17 Get into bad shape (6)
19 Is included amongst those who are against rumours (6)

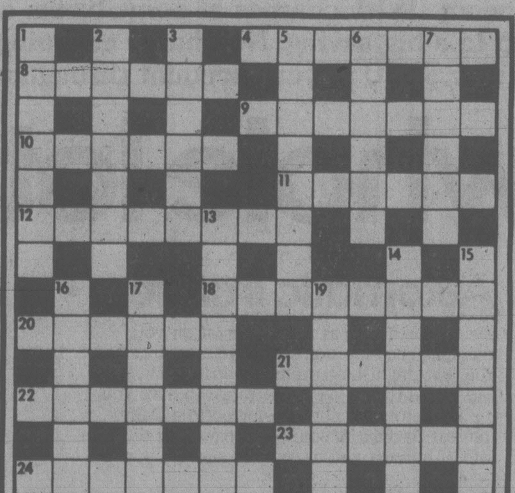

SOLUTIONS WEDNESDAY

Tuesday Prime Time

	7:00	7:30	8:00	8:30	9:00	9:30	10:00	10:30	11:00
2	Hockey — in progress		Evening News	Reach for Top	Beachcombers	Mary T. Moore	Happy Days	Survival	News
3	Communiquer	Ce Soir		Les Pierrafeu	Animaux	Disney		Telejournal	L'Opinion
4	P.M. Northwest	Sha Na Na	Happy Days	Laverne	3's Company	Taxi	Hart to Hart		News
5	Seattle Tonight	Tic Tac Dough	Misadventures of Sheriff Lobo		The Big Show				News
6	Hockey — in progress		Hogan's Heroes	Rhoda	Movie: Capricorn One				News
7	Joker's Wild	P.M. Magazine	White Shadow		Movie: The Hostage Tower				News
8	Diff. Strokes		Stars on Ice	Misadventures of Sheriff Lobo		Taxi	Hart to Hart		News
9	MacNeil	Great Zoos	Nova		Odyssey		Monty Python	Newsmakers	Mystery
11	M.A.S.H.	Bob Newhart	Hee Haw		Nashville Music	Pop! Country	News		Benny Hill
12	Joker's Wild	Tic Tac Dough	Newlyweds	Merv Griffin			On the Buses	News	Benny Hill
13	Vancouver				Movie: Having Babies III				Sports Page

DOWNSTOWN

BUCK ROGERS

NANCY

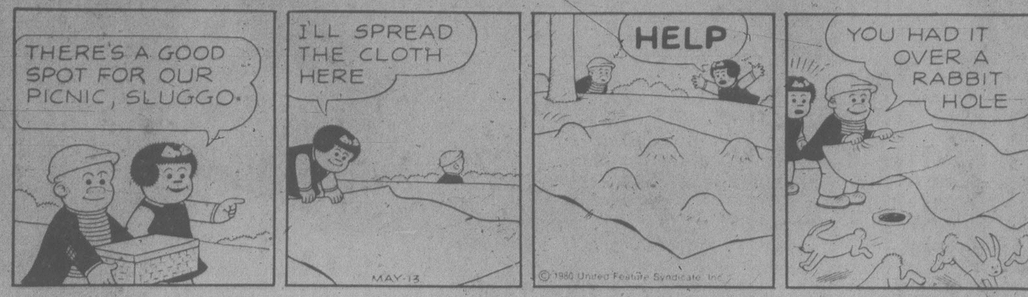

HAGAR

PEANUTS

B.C.

WIZARD OF ID

APARTMENT 3-G

MARK TRAIL

Kampalans flee as coup gathers steam

Times News Service

KAMPALA — Ugandans streamed out of their capital, fearing violence, after supporters of ex-president Milton Obote announced they had deposed President Godfrey Binaisa and had taken over his duties.

The announcement of Binaisa's ouster was made over Radio Kampala Monday evening by the six-man military commission. It includes three supporters of Obote — the army chief of staff, Brig. David Oyite Ojok, the army commander when Obote was president who defied Binaisa's attempt to fire him Saturday; the present army commander, Maj.-Gen. Tito Okello, and Labor Minister Paul Muwanga, who was shifted from the more powerful post of minister of internal affairs by Binaisa several months ago. Two of the other three members were out of the country.

Binaisa Monday reportedly insisted he was still head of state and was going about the business of running the country from the presidential residence in Entebbe, 34 kilometres from the capital.

"There is no military control except a couple of soldiers around the post office and the radio station. The situation in Kampala is that of uncertainty, but there is no tension as such," said Martin Aliker, a top aide to Binaisa, who denied reports that the military had taken control.

But Muwanga, chairman of the military commission — contacted by telephone from Tanzania — said Binaisa had been replaced by a presidential commission made up of members of the military commission, and that it was just a matter of time before Binaisa left office peacefully.

Muwanga, a minister for labor in Binaisa's government, also said from now on, the military commission should be referred to as the "presidential commission."

Reporters who tried to reach Binaisa by telephone were told by the operator he had left orders not to be disturbed. Some of the 10,000 Tanzanian troops still in the country from the invasion force that overthrew dictator Idi Amin a year ago were guarding the presidential residence and the international airport at Entebbe.

Tanzanian President Julius Nyerere has said nothing publicly. But sources in Dar Es Salaam, the Tanzanian capital, said he met Monday in Tanzania with the head of Uganda's interim parliament, Edward Rugumayo and urged him to call an emergency session of parliament. They also said Nyerere told Uganda's military commission not to act before the legislature has taken a position.

Despite an appeal for calm, workers left their jobs early Monday. Cars lined up at the few service stations selling gasoline. Major roads leading out of the city were jammed as soldiers manning roadblocks searched the fleeing population for weapons.

Troops loyal to Ojok guarded the radio station and other public buildings and cordoned off the Nile Mansion hotel, where many cabinet ministers live and have their offices.

Quitting talk strengthens

WASHINGTON (Reuter) — U.S. state department spokesman Hodding Carter has told Secretary of State Edmund Muskie that he will resign effective on July 1, administration sources said Monday.

Carter, spokesman and assistant secretary of state for public affairs for 3½ years, was first rumored to have quitting plans several weeks ago at the time former Secretary of State Cyrus Vance tendered his resignation.

Afghanistan spurs boost in defence $

BRUSSELS (AP) — West European defence ministers, expressing "deep concern about the Soviet invasion of Afghanistan," pledged Monday to increase military spending.

West German Defence Minister Hans Apel told a news conference that the European ministers were committed to a three-percent increase in defence spending — a commitment made in 1978 but not carried out by all members of the 15-member NATO alliance.

"This pledge is of the highest priority and all nations will aim at it," Apel said after a meeting of the defence ministers of the 11 West European NATO members.

He also said a revamping of defence priorities would be a key topic at today's meeting of all the NATO defence ministers and at Wednesday's joint session of defence and foreign ministers.

Attending the meetings will be U.S. Defence Secretary Harold Brown and Edmund . Muskie, making his first foreign trip as U.S. state secretary. Mark MacGuigan, Canadian external affairs minister will also take part.

Washington has asked its NATO partners to increase their defence burden in Europe so U.S. reserves can be earmarked for use in other parts of the world in emergencies like those in Afghanistan and Iran.

A communique issued after Monday's meeting expressed willingness to follow the American suggestion but said:

"(We) also reiterated the view that the continued maintenance of substantial U.S. and Canadian forces in Europe remains indispensable to the alliance as a whole, since these forces are a fundamental and irreplacable contribution to deterence."

Meanwhile, a new warning about the "ominous" Soviet military might was sounded here today by Norwegian Gen. H. F. Zeiner-Gundersen, chairman of NATO military chiefs.

"Soviet confidence in the effective utility of her military power, coupled with a willingness to use it to achieve political ends as we have seen in Afghanistan, makes it clear that we are entering a period of high risk," Zeiner-Gundersen said.

Zeiner-Gundersen said that since 1970, the members of the Warsaw pact have increased their manpower by 20 per cent, to about 225 active divisions.

Greenpeace 3 Fleet St. toast

LONDON (CP) — Three directors of the conservation group Greenpeace are prepared to go to jail this week if they are found guilty of impeding the navigation of a ship carrying nuclear waste from Japan to Britain.

Journalists have all but hailed them as the first martyrs of the British conservation movement here, predicting the case to become an international cause celebre.

"Our imprisonment represents the suppression of peaceful opposition to an extremely controversial energy policy," says Allan Thornton, Greenpeace U.K. director.

Canadian-born Thornton appears in London High Court Thursday along with fellow greenpeace U.K. director Peter Wilkinson and David McTaggart, International Greenpeace Council director.

The British Transport Docks Board (BTDB) believes Greenpeace members disobeyed a court order made last January which restrained them from "causing or assisting in causing or encouraging, whether directly or indirectly, any physical obstruction which may impede or interfere with the free navigation of vessels in and out of Barrow Docks, Barrow-in-Furness."

"They have broken a court injunction," says a BTDB spokesman, "and it is our duty to report that breach to the court."

The incident took place in March when one of two ships operated by a subsidiary of British Nuclear Fuels Ltd., The Pacific Fisher, tried to dock in Barrow-in-Furness on England's northwest coast.

The ship was carrying spent nuclear fuel destined for the nuclear reprocessing plant at Windscale.

Strike ends in Sweden

STOCKHOLM (UPI) — Employers, pressured by a government appeal, have agreed to pay out raises of near 7 percent to end Sweden's worst ever labor conflict, which crippled the nation costing it up to $88 million a day.

Prime Minister Thorbjorn Falldin announced Sunday the private sector Employers' Association reversed its earlier rejection and accepted a 6.8 percent wage package presented by mediators in response to a government plea.

The Confederation of Labor Unions accepted the offer, although it was much less than the 11.3 percent increase it demanded.

Negotiators on both sides in the public sector dispute accepted an offer from mediators of a 7.3 percent wage package.

The escalating crisis in the public and private sectors peaked with nearly 1 million workers locked out or on strike.

The strike began April 27 with 28,000 public workers locked out or on strike, shutting down all air, rail and road transportation, curtailing health care services and reducing broadcasting to news programs only.

FAIRWAY DISCOUNT HOUSE
272 GORGE ROAD WEST — GORGE SHOPPING CENTRE

MON.-THURS. 9 A.M.-9 P.M.
FRI., SAT. 8 A.M.-9 P.M.
SUNDAY 9 A.M.-6 P.M.

VICTORIA DAY ★SALE★

PRICES EFFECTIVE TUES., WED., THURS, FRI., SAT. MAY 13, 14, 15, 16, 17
We Reserve the Right to Limit Quantities While Stocks Last

★ FRESH VEAL SALE ★
FRESH VEAL SIRLOIN STEAK .... lb. 3.29
FRESH VEAL RIB CHOPS ..... lb. 2.99
FRESH VEAL T-BONE STEAK ... lb. 3.49
FRESH BONELESS VEAL CUTLETS ... lb. 3.89
FRESH SHOULDER VEAL CHOPS .... lb. 2.29
FRESH BONELESS VEAL STEW .... lb. 2.59
FRESH BREADED VEAL PATTIES .... lb. 1.99
FRESH VEAL BREAST ..... lb. 1.79

MAPLE LEAF R.T.S. HAM WHOLE or SHANK lb. 88¢
CANADA GRAIN FED BEEF CROSS RIB ROAST GR. A lb. 1.59
CANADA GRAIN FED BEEF BONELESS CHUCK STEAK GR. A lb. 1.79
FAIRWAY BRAND BEEF SAUSAGES .... lb. 1.19
R.T.S. CENTRE CUT HAM STEAK .... lb. 1.39
MAPLE LEAF FROZEN BEEF BURGER PATTIES .... 2 lb. box 2.69
OLYMPIC BRAND BULK BARBECUE WIENERS .... lb. 99¢
OLYMPIC BRAND WIENERS .... 1 lb. cello pkg. 85¢
FRESH LEAN GROUND BEEF .... lb. 1.89

B.C. GROWN FRESH YOUNG TURKEY UTILITY lb. 85¢
Tues. to Fri. While Stocks Last
SMALL SIDE PORK SPARERIBS Govt. Inspected lb. 1.19
MAPLE LEAF BY THE PIECE BOLOGNA .... lb. 89¢
MAPLE LEAF SAUSAGE STICKS .... 500 g ea. 1.79
MAPLE LEAF R.T.S. COTTAGE ROLLS .... lb. 1.49
BREAKFAST DELIGHT SLICED SIDE BACON .... 500 g pkg. 99¢
OLYMPIC BONELESS DINNER HAM .... lb. 1.89
OLYMPIC ASSORTED LUNCHEON MEAT 2 6 oz. pkgs. 99¢
OLYMPIC BEEF or DINNER SAUSAGES .... 10 lb. box 9.50

SWIFT PREMIUM CANNED HAM 1½ lb. tin 2.97
BUTTERCUP HOT DOG or HAMBURGER BUNS 12's pkg. 75¢
NABOB GROUND COFFEE REG. or FINE, 1 lb. pkg. 3.19
SUNRYPE APPLE DESSERT CHUNKS 2 14 fl. oz. tins 89¢
HOSTESS ASSORTED POTATO CHIPS 200 g box 65¢
GRILL TIME BRIQUETS 20 lb. bag 3.99
KRAFT PROCESSED CHEESE SLICES THIN 24's 500 g pkg. 1.99
SQUIRREL PEANUT BUTTER 1.5 kg tin 2.99
AYLMER TOMATO JUICE 48 fl. oz. tin 79¢
YORK UNSWEETENED GRAPEFRUIT JUICE 2 48 fl. oz. tins 1.49
AVAILABLE WED.

KRAFT PROCESSED MAYONNAISE 750 ml jar 1.49
GENERAL MILLS CEREAL HONEY NUT CHEERIOS 400 g box 1.09
CLOVERLEAF BABY CLAMS 5 oz. tin 1.19
INGERSOLL PROCESSED CHEESE SPREAD 1 lb. jar 1.69
HERSHEY'S BROWNCOW CHOCOLATE SYRUP 400 ml btl. 1.29
TANG FLAVOR CRYSTALS ORANGE 4x3¼ oz. pkg. 1.19
MR. NOODLE INSTANT NOODLES 4 3 oz. pkgs. 89¢
SWIFT PREMIUM LUNCHEON MEAT 12 fl. oz. tin 1.19
GAINES DRY DOG MEAL 8 kg bag 5.49
V.I.P. FABRIC SOFTENER 128 fl. oz. jug 1.79
NESTLE QUICK INSTANT CHOCOLATE 1 kg tin 2.49
WESTON BISCUITS WAGON WHEELS 350 g box 89¢
LYNN VALLEY PEACH HALVES 14 fl. oz. tin 55¢
MALIN SLICED, WHOLE MUSHROOMS 10 fl. oz. tin 69¢
LIBBY'S 28 fl. oz. tin RED KIDNEY BEANS 89¢

IMPERIAL MARGARINE 3 lbs. pkg. 1.87
ROBIN HOOD CAKE MIX Min. 500 g pkg. 69¢
SILVERWOOD ICE CREAM 2 litre plastic ctn. 1.79
HIGH LINER FROZEN COD FILLETS Boned 14 oz. pkg. 1.79
CARNATION FROZEN HASH BROWN POTATOES 2 2 lb. bags 89¢
McCAIN FROZEN APPLE PIE 24 oz. ea. 1.09
YORK FROZEN APPLE JUICE 12 fl. oz. tin 77¢
CALIFORNIA NAVEL ORANGES 5 lbs. 1.00
LOCAL HOT HOUSE NO. 1 CUCUMBERS ea. 39¢
CALIFORNIA FRESH HEAD LETTUCE ea. 39¢
LOCAL HOTHOUSE NO. 1 TOMATOES lb. 89¢

Entertainment Guide

THE BUTCHART GARDENS — OPEN EVERY DAY — Gates open 9 a.m. to 9:30 p.m.

SPRINGTIME — Hundreds of varieties of Rhododendrons, Azaleas and Tulips — Cherries, Dogwood, Crabapples — Primroses, Daisies, Pansies, Wallflowers.

NIGHT ILLUMINATION — The entire 35 acres and the Ross Fountains are transformed into a fairyland at dusk.

ENTERTAINMENT — "The Butchart Gardeners" light-hearted musical favourites, 6:45 to 8:45. Followed by Walt Disney cartoons.

THE BUTCHART DINING ROOM — 10 to 5 p.m. — High Tea 2 to 4:30 — THE BENVENUTO BUFFET, 5 to 7 p.m.

THE GREENHOUSE RESTAURANT — Cafeteria style, 10 to 4 p.m. — COFFEE BAR Service always available.

THE SEED AND GIFT SHOP — Always open.

35 ACRES OF GARDENS — The Sunken, Rose, Japanese and Italian Gardens and The Ross Fountains.

STRATHCONA HOTEL — British Columbia's largest night-life centre, 919 Douglas St., 383-7137. Featuring "THE OLD FORGE" Nightclub with live music of "THE BROTHERS FORBES AND FRIENDS." 3 Discotheques — "THE STING," "THE CUCKOO'S NEST" and "IVY'S" and a unique lounge called "BIG BAD JOHN'S" featuring Hillbilly atmosphere. Luncheon served daily in "THE STING" and lunch and dinner served in the "CUCKOO'S NEST"
"Everybody knows who's Number One!"

CENTURY INN — "DECA-DANCE DISCOTHEQUE", "Our Pub", entertainment daily.

STEWARTS — Nightly dining par excellence — Victoria's best — Louise Rose at the piano. 388-7021.

KOSTAS — Authentic Greek dining. Live entertainment nightly. 384-4196.

GRAYLINE SIGHTSEEING TOURS — Butchart Gardens — 10 a.m. and 1 p.m. daily. Grand City Drive — 11:30 a.m. and 2 p.m. daily. 388-5248.

THE ROYAL OAK INN — 4890 Elk Lake Dr. — Invites you to your choice of entertainment nightly — THE STRATHMORE DINING ROOM, LE CHEVAL LOUNGE, THE THATCH with rock 'n roll music, THE PUBLIC HOUSE & THE TOBY JUG COFFEE SHOP. 658-5231.

'Good applause, no booing' for Canadian musical

CANNES (CP) — Reviews of the Canadian film Fantastica may not have been enthusiastic, but the crowds lined up outside the movie's opening at the Cannes Film Festival.

Thousands of curious onlookers blocked the entrance of the Majestic Festival Palace hours before the Canadian musical officially opened the 33rd annual festival.

Most were trying to catch a glimpse of such celebrities as Roman Polanski, Kirk Douglas, Leslie Caron, Jeanne Moreau, Samantha Eggar and the stars of Fantastica, Carole Laure and Lewis Furey.

Actor Douglas also is the head of this year's jury, which will select the winner of the Palm d'Or from among 22 official entries.

Those attending the black-tie affair at which the movie was screened said that there was good applause. One Canadian official added: "There was no booing."

The majority of the 2,000 accredited journalists attending the festival had seen the movie, a Canada-France co-production, directed by Gilles Carle, at earlier press screenings.

The consensus among critics was that the music was the redeeming virtue of the movie. The musical score was written by co-star Furey, who is well-known in France.

Fantastica is the story of a young woman singer, played by Ms. Laure, who is tired with her life of touring with a musical troupe throughout small-town, northern Quebec.

STEAK 'n CRAB NIGHT
EVERY WEDNESDAY and THURSDAY NIGHT

8.95 FULL STEAK & CRAB DINNER... SERVED WITH SALAD, GARLIC BUN, PILAF OF RICE, VEGETABLE AND HOT BUTTER.
IVANHOES
1314 GOVERNMENT ST.
CALL 383-0913 FOR RES.

Transcendental Meditation™
Free Introductory Lectures
Weds. 12:30 and 8 p.m.
1270 Pandora Avenue
383-9822
5-13

By Popular Demand
La Ville D'Is
The French Seafood Restaurant
Is Now Open 7 Days A Week
LUNCH MON. — SAT. 11:30 - 2:30
DINNER MON. — SUN. 5:30-10:00
26 BASTION SQUARE VICTORIA, B.C
388-9414

"TIGHTLY PACED, GRIPPING AND EXACTINGLY ACCURATE."
JESUS
GENERAL ...the man you thought you knew.
ENDS THURSDAY
DISCOUNT COUPONS ACCEPTED
QUADRA
Quadra at Hillside 382-3370
NIGHTLY 7 & 9

Amity's LOUNGE
HOT AND COLD LUNCHEON BUFFET 3.95
COLONY MOTOR INN

TEA'S SERVED from 2-5 p.m. Mon.-Sat.
LUNCHEON SPECIAL
Homemade Soup
Super Sandwich and Coleslaw
Coffee or Tea (Refill)
Plus a surprise goody
$2.75 only
Casey's Bakery & Tea Room Ltd.
Famous for Homemade Bread
2032 Oak Bay Ave.
(Half Block East Off Foul Bay Rd.)
598-2712

FAMOUS PLAYERS theatres
START YOUR SUMMER VACATION EARLY . . .
DON'T MISS AMERICA'S #1 HIT!
Tatum O'Neal Kristy McNichol
Little Darlings
DON'T LET THE TITLE FOOL YOU.
Sunday 1:30, 3:20, 5:10, 7:00, 9:00 p.m.
Weekdays 7:00, 9:00 p.m.
CORONET 836 YATES ST. 383 6414
MATURE
WARNING: Some Coarse Language and Swearing; Occasional Nudity (B.C. Dir.)

ENDS THURSDAY!
—SHOWTIMES—
Eves. 6:50, 9:10
GOLDEN AGE $1.00
OAK BAY 2184 OAK BAY AVE. 598 2213
There's nothing funnier than Peter Sellers in "Being There."
MATURE
ACADEMY AWARD BEST SUPPORTING ACTOR MELVYN DOUGLAS

PLEASE NOTE: NO FILM SHOW SUNDAY NOR MONDAY — ALL DAY
Tues.-Thurs. 7:00, 9:00 p.m.
ROYAL 805 BROUGHTON 383 9711
FRIDAY THE 13TH
A 24 hour nightmare of terror.
WARNING: Completely concerned with gory violence (B.C. Director)
RESTRICTED NO ADMITTANCE TO PERSONS UNDER 18

LANDMARK CINEMAS
NICK NOLTE ● SISSY SPACEK ● JOHN HEARD
"Heart Beat" MATURE
THEY DIDN'T DO ANYTHING WRONG, THEY JUST DID IT FIRST!
WARNING: Frequent coarse language; occasional nudity and suggestive scenes (B.C. Director).
AT 7:00 and 9:00 P.M. — LIMITED ENGAGEMENT — ENDS THURSDAY

MIDNITE SHOWS
towne cinema
THE ROCKY HORROR PICTURE SHOW
FRIDAY, SATURDAY, SUNDAY — MIDNITE
MATURE
WARNING: A musical comic satire on sex; coarse language throughout (B.C. Director).
ADVANCE TICKETS NOW ON SALE AT TOWNE—TUES. & WED. FROM 9 A.M.
BRITISH COLUMBIA'S #1 MIDNITE MOVIEHOUSE
5-11

SAVE 10%
BUY YOUR TICKETS NOW!
THE WONDER OF IT ALL
385-3424

HO HO KITCHEN
1410 Broad St. (rear) 385-7788
FREE HOT HOME DELIVERY
Mon.-Thurs. 4-12
Fri. and Sat. 4-1 a.m.
Sun. 4-10
LEE'S CHINESE FOODS

Amity's LOUNGE
HOT AND COLD LUNCHEON BUFFET 3.95
COLONY MOTOR INN

HARPO'S
SHARI ULRICH
CLAIRE LAWRENCE BAND
Mon.-Sat.
May 12-17
$3 Mon.-Wed.
5-12
15 Bastion Square
Information
385-5333
CABARET

VICTORIA JAYCEE FAIR
PRESENTS
SHARI LEWIS
AND

● MURILLO & ULISES
● THE TRAMPOLINE GUYS
● CHILDREN'S THEATRE
● MURRAY HATFIELD
MIDWAY ● GAMES ● EXHIBITS
CHEK TV ON LOCATION
COME JOIN THE FUN
MAY 12th-17th
JAYCEE FAIR ... SEE YOU THERE

ALL THAT JAZZ
WINNER OF 4 ACADEMY AWARDS
Prepare yourself for all that acclaim.
Starring: ROY SCHEIDER
ENDS THURSDAY!
NIGHTLY 7:00, 9:15
WARNING: Some Nude and Suggestive Scenes; Scenes of Surgery. (B.C. Director)
RESTRICTED
odeon 1
780 YATES STREET
383-0513

SEE BILL MURRAY IN THE STRANGEST COMEDY OF THE YEAR!
BILL MURRAY • PETER BOYLE
WHERE THE BUFFALO ROAM
A UNIVERSAL PICTURE
©1980 UNIVERSAL CITY STUDIOS, INC. ALL RIGHTS RESERVED
MATURE
WARNING: Frequent Coarse Language (B.C. Director)
MATS. FRI., SAT., SUN. 1:40, 3:25, 5:15
NIGHTLY 7:10, 9:15
odeon 2
780 YATES STREET
383-0513

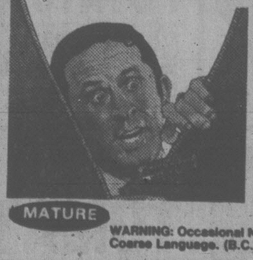
GET SMART!
THE NUDE BOMB
MATS. SAT., SUN. 1:45, 3:45, 5:40
NIGHTLY 7:15, 9:20
MATURE
WARNING: Occasional Nudity and Coarse Language. (B.C. Director)
haida
808 YATES STREET
382-4270

COAL MINER'S DAUGHTER
Starring: SISSY SPACEK TOMMY LEE JONES
WARNING: Occasional Suggestive Scenes. (B.C. Director)

MATURE
ENDS THURSDAY!
NIGHTLY 7:00, 9:00
counting house 1
BROAD AT BROUGHTON 383-3434

WINNER OF 5 ACADEMY AWARDS
"Kramer vs. Kramer"
MATURE
WARNING: Occasional Nudity and Swearing (B.C. Director)
MAT SAT. 2:00
NIGHTLY 7:15, 9:15
counting house 2
BROAD AT BROUGHTON 383-3434

THE sand piper DINING LOUNGE
By the Sea, At Weirs Beach Resort
5191 William Head Rd.
(A scenic drive — 30 minutes from Downtown Victoria)
* Specializing in Seafood *
Chef's Choice
A Delightful Assortment of Seafood Dishes Served individually
● Tossed Salad
● Clam Chowder
● Shrimp Cocktail
● Steamed Clams
● Oyster Rockerfeller
● Lobster Thermidor
● Coquilles St. Jacques
Dessert and Tea or Coffee
$12.95
Wednesday to Saturday from 5 p.m.
Sunday from 12 noon
Sunday Afternoon Tea 1:00-4:00
Reservations Please 478-0819 or 478-3323
master charge VISA
5-13

Amity's LOUNGE
HOT AND COLD LUNCHEON BUFFET 3.95
COLONY MOTOR INN

CRYSTAL POOL

WEDNESDAY

Early Bird	7:00-8:30 a.m.
Adults	9:00-11:30 a.m.
Noon	11:30-1:30 p.m.
Public Adult	1:30-3:00 p.m.
Rolling Home	4:00-6:00 p.m.
Family Swim	6:30-8:00 p.m.
Adult	8:00-11:00 p.m.

THURSDAY

Early Bird	7:00-8:30 a.m.
Adult Swim	9:00-11:30 a.m.
Noon Swim	11:30-1:30 p.m.
Slim 'n Swim	1:30-3:00 p.m.
Public	3:00-5:00 p.m.
Public	7:00-9:00 p.m.
Adults only	9:00-11:00 p.m.

FRIDAY

Early Bird	7:00-8:30 a.m.
Nifty 60's	10:00-11:30 a.m.
Noon Swim	11:30-1:30 p.m.
Adults	1:30-3:00 p.m.
Rolling Home Swim	4:00-6:00 p.m.
Public Swim	7:00-9:00 p.m.
Adults Only	9:00-10:30 p.m.

SWIMMING

New York New York
presents
"BURGUNDY EXPRESS"
One of Pacific Northwest's Top Show Bands
LIVE — Tuesday through Saturday
MAY 13-17
● 5 DAYS ONLY ●
Tickets at the door
860 YATES ST.

The upstairs Lounge

Tom Middleton & Band
4 NIGHTS ONLY Monday thru Thursday
●
COMING FRI. and SAT. ONLY
CHAD ALLAN
Founding member of the "Guess Who"
FROM 9 P.M. NIGHTLY
NO BLUE JEANS ● COVER
●
Paul's Motor Inn
1900 Douglas

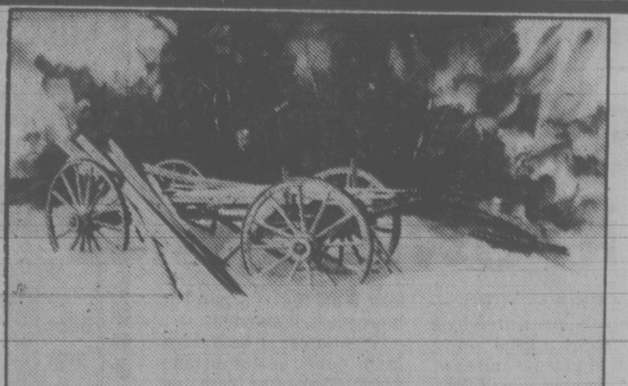
bruce cryer, A.F.C.A.
invites you to attend his third annual exhibition and sale of his most recent oils and watercolors at:
THE LAUREL POINT INN
Salon A (main floor)
Thursday, May 15, 7:30 p.m.-9:30 p.m.
Friday, May 16, 12 noon-8:00 p.m.
Saturday, May 17, 12 noon-8:00 p.m.
Sunday, May 18, 11 a.m.-4:00 p.m.

Take your out-of-town visitors out to dinner.
Treat them to the unexpected delight.

That's the JAPANESE VILLAGE of course; you know it as the place that specializes in great food – steaks, seafoods and chicken and more.
When visitors arrive book them in to the place that offers more than just fine food – entertainment right at your table too – at the JAPANESE VILLAGE.
If you have just one dinner out with your out-of-town guests, make it memorable – and make the most of it!
Open for dinner every day. Major credit cards accepted.
JAPANESE VILLAGE
TEPPAN STEAK HOUSE
734 Broughton Street
Reservations recommended: phone 382-5165
Great food... Great fun!

Natives hire Texas firm in land claim

EDMONTON (CP) — A Houston-based corporation stands to make billions of dollars from a land claims' suit it helped initiate on behalf of northern Alberta Indians, according to the *Edmonton Journal*.

The newspaper says Alabama-Cherokee Corp. Ltd., a U.S. Indian-owned investment group, provided large amounts of capital to help seven Indian communities in the province prepare for a land claims' case now before the federal courts.

In return, the company has been appointed sole negotiator for the communities with all oil and gas companies operating in the area under claim and has been guaranteed a share of any settlement reached with the companies.

The newspaper says the Texas corporation, owned by the Cherokee Indian Nation in the southeastern U.S., could still make vast sums even if the legal action fails.

The *Journal* quotes unidentified sources as saying that the threat of a possibly successful legal action may prompt oil companies to settle out of court with Alababma-Cherokee still taking a large share of any such settlements under a contract signed with the communities.

But Alberta-based oil companies named in the claim reject the notion of out-of-court settlements as "extremely unlikely" and "not even remotely possible."

A senior official with the Indian affairs department said he could not comment because of the explosive Indian politics surrounding the issue. Others said that because no reserves are involved, they do not have either the mandate to take action or offer any public comment.

The relationship between Alabama-Cherokee and the seven communities north of Lesser Slave Lake involves a contract between the Texas corporation and Northern Basic Economy Corp. Ltd., headed by prominent Canadian Indian leader Harold Cardinal.

The *Journal* says NBEC claims to hold one million authorized capital shares, each worth about $300,000 in U.S. funds. The money is believed to represent funds which could accrue to NBEC either through negotiated settlements with oil and gas companies or through settlements of the land claim filed late last month.

Under an agreement signed by Cardinal, Alabama-Cherokee is guaranteed a one-sixteenth share of any royalty agreement it negotiates on behalf of NBEC and a 50-per-cent share of all money derived from lump-sum cash settlements negotiated by Alabama-Cherokee.

Canada knew of spray tests

OTTAWA (CP) - A defence department official has confirmed reports that the department cooperated with the United States in the spraying of an aerosol substance over Winnipeg in 1953.

Maj. Jeff Haswell said Monday evening the spraying took place over Winnipeg between July and September of 1953 to determine how fallout from a nuclear bomb or from chemical or biological weapons would disperse throughout the city.

Winnipeg residents were told of the tests, he added: "A lot of people have just forgotten about it," he said in an interview. "They're making it into something it's not."

The substance, powdered zinc cadmium sulphide, was not a chemical or biological warfare agent and was thought at that time to have no harmful effects on humans, Haswell stressed.

He said he does not know if recent studies have uncovered any such effects.

However, MP Terry Sargeant (NDP — Selkirk-Interlake) said in an interview Monday he had been told by a professor at the University of Manitoba the substance causes breathing problems in the elderly and in persons who suffer from asthma.

The report outlining the Winnipeg spraying was released in Washington during the weekend by American Citizens for Honesty in Government, a group affiliated with the Church of Scientology.

Winnipeg was selected for the 1953 test because of its location and meteorological conditions.

Zinc cadmium sulphide, an inorganic and inert substance, was chosen for the test because it sticks to whatever object it touches and is easy to detect and measure.

Munro chastises PQ navel-gazing

OTTAWA (CP) — Victoria's Progressive Conservative MP Donald Munro bluntly told Quebecers Monday that they "do not have the right to dismantle my country."

Munro, addressing the Commons in French, said Quebecers should "look beyond the end of your noses," realize that all provinces have problems with Confederation and that all provinces are prepared to negotiate renewed federalism.

No one is prepared to negotiate sovereignty-association with Quebec and Quebec, like any other province, "does not have the right to threaten the integrity of the country" by advocating independence, Munro said.

His remarks, delivered during a one-day resumption of the throne speech debate, were clearly intended for the ears of Quebecers voting in the May 20 referendum on sovereignty-association.

The fluently bilingual MP suggested that Quebecers are so busy navel-gazing that they are unaware of the problems of the remainder of the country, or of the proposals for constitutional reform forwarded by various provincial governments and groups such as the Canadian Bar Association.

A stack of constitutional proposals almost a metre high sat on Munro's desk.

Many other MPs from all parties have used the debate to address Quebecers voting in the referendum.

Broadbent urges mortgage subsidy

OSHAWA, Ont. (CP) — Federal NDP Leader Ed Broadbent said Monday that Canadian homeowners with family incomes of up to $30,000 a year should receive subsidies to compensate for current high mortgage interest rates

Speaking to a public meeting, he said families with annual incomes of $30,000 should receive a one-time subsidy of $650 while those with an annual income of under $25,000 should get up to $1,000.

He also called for a break in what he called the link between U.S. and Canadian mortgage interest rates.

Hi-way Supermarket

COLWOOD CORNERS
1860 ISLAND HIGHWAY
OPEN 9-9 7 DAYS A WEEK
Prices Effective May 13, 14, 15, 16, 17

We Reserve the Right to Limit Quantities

MEATS

Maple Leaf COTTAGE ROLLS lb. 1.29
Centre Cut PORK LOIN CHOPS lb. 1.59
Olympic No. 1 BULK WIENERS lb. 79¢
Ribs or Loin Ends PORK CHOPS lb. 1.19
Side Pork SPARE RIBS lb. 1.19
Maple Leaf HAMBURGER PATTIES 2 lb. box 2.49
Maple Leaf Assorted Cooked MEAT 375g 1.19
Fresh Cut Up FRYING CHICKEN lb. 89¢
NIAGRA 12 oz. pink or regular LEMONADE tin 37¢
Maple Leaf Assorted Smoked SAUSAGE STICKS ea. 1.69
Devon SLICED SIDE BACON 500g pkg. 89¢
Still Meadow FRIED CHICKEN 2 lb. box 3.49
Chicken Segments BREASTS lb. 1.49
LEGS, THIGHS lb. 1.29
Hi Liner SOLE IN BATTER 14 oz. 1.89
Grade A Beef Boneless SIRLOIN TIP STEAK For your Bar-B-Q lb. 2.49

GROCERIES

Kraft 11 oz. MARSHMALLOWS 2 for 94¢
Kraft PARKAY MARGARINE 3 lb. 1.79
Kraft Mac and Cheese DINNER 225g 3/1.00
Kraft BARBECUE SAUCE 16 oz. 77¢
Kraft SALAD DRESSING 100 Islands, Creamy Cucumber, Golden Caesar, Golden Italian 500g 1.19
York PEANUT BUTTER 1½ kg 2.79
French's MUSTARD 24 oz. 77¢
French's HAMBURGER FIXINS 77¢
Money's SLICED MUSHROOMS 10 oz. tin 69¢
Ivory Personal Size SOAP BARS 4/99¢
Arctic Power LAUNDRY DETERGENT 6 litre 2.79
CRISCO OIL 1½ litre 2.89
Ivory LIQUID DETERGENT 32 oz. 1.59
York Frozen ORANGE JUICE 12 oz. 67¢
York Garden Medley VEGETABLES 2 lb. 1.33
McCain CREAM PIES 14 oz. 89¢
Meadow Gold ICE CREAM 2 litre ctn. 1.69
Maxwell House INSTANT COFFEE 10 oz. 5.49
Duncan Hines COOKIE MIXES 17½ oz. 1.29
Good Host ICE TEA MIX 24 oz. 1.89
McVities THIN CRISP BISCUITS 7 oz. 69¢
Heinz BEANS in TOMATO SAUCE 28 oz. 73¢
Sunburst INSTANT NOODLES 3 oz. 5/1.00
Austral PEARS 28 oz. 79¢
Nalley POTATO CHIPS 225g 67¢
Schneider's SLICED CHEESE lb. 1.89
Canada Dry GINGERALE SOFT DRINK Plus Deposit 26 oz. 2/89¢
Scardillo Part Skim Mozzarella CHEESE lb. 1.79

PRODUCE

Sun Rype Blue Label APPLE JUICE 1 litre 69¢
Local Fresh MUSHROOMS lb. 1.09
California LETTUCE 49¢ ea.
U.S. Grown BROCCOLI lb. 39¢
Sun Rype GRAPE JUICE 10 oz. 4 for 1.00
U.S. Grown Delicious APPLES lb. 37¢
Local Hot House No. 1 Large TOMATOES lb. 99¢

5-13

Ryan blasts Montreal paper for separatist bias

Stamp honors Dief

OTTAWA (UPC) — The first of 24 million stamps commemorating John Diefenbaker, Canada's 13th prime minister, will be issued June 20, the post office said today.

The blue 17-cent stamp, the first one-color commemorative issued since 1977, will show a profile of the "Chief," who died last summer, indicating what the post office termed his "strength, sincerity and dedication."

The first day covers will be cancelled in Saskatoon, Sask., the site of Diefenbaker's grave, and the cancellation will show the top of the Peace Tower flying the Canadian flag at half-mast.

To the left of the cancellation will be the quotation "I am a Canadian, je suis Canadien," taken from the House of Commons debate on the Bill of Rights — the legislation Diefenbaker most prized. His signature will be beneath.

The date of the Saskatoon launch of the stamp is the 23rd anniversary of Diefenbaker being named a member of the privy council and the day before his 1957 swearing-in as prime minister.

MONTREAL (CP) — Quebec Liberal Leader Claude Ryan has accused *Le Journal de Montreal*, the city's largest-circulation French newspaper, of running "garbage" in its coverage of the referendum campaign.

To underline the federalist disapproval, Solange Chaput-Rolland, a Liberal member of the Quebec national assembly, has stopped writing a column in *le Journal* because of what Ryan called the daily's "petty and unilateral" coverage.

The Liberal leader made the announcement of Mrs. Chaput-Rolland's withdrawal during a campaign appearance Monday before a group of doctors.

Mrs. Chaput-Rolland had taken the action because the newspaper was "beginning to smell like a real rag," Ryan said. "We decided to have nothing to do with that garbage."

Gerard Celier, news editor of the paper, said in a later interview he thought Ryan had indulged in an "excess of anger" and jumped to premature conclusions as a result of a single edition of the newspaper which gave better play to the yes campaign.

"I find it a little bit exaggerated," Celier said in a telephone interview. Ryan may have finally exploded at *Le Journal* because of his frustration with many Quebec media outlets, the editor suggested.

As evidence of bias, Ryan's staff pointed to the tabloid's Monday edition, which prominently featured an exclusive interview with Premier Rene Levesque.

Celier said *Le Journal* had asked the federalist leader for an in-depth interview, which would have been given identical play with the Levesque interview. But he said Ryan "systematically refused to grant the interview."

Ryan made the comments about *Le Journal* while suggesting that the 600 doctors at the rally Monday — like the rest of the general public — had perhaps not been accurately informed of the progress of his campaign.

Asked after his speech if he had similar criticisms of other media outlets, Ryan replied: "Things are stopping at that point, for the moment."

Premier Rene Levesque, meanwhile, accused Ottawa Monday of a "scandalous" use of tax dollars to influence the outcome of the May 20 referendum through a controversial advertising blitz.

The attack came as politicians from coast to coast, English and French, were multiplying emotional appeals to a wavering Quebec electorate, calling on voters not to forsake the ideal of a bilingual Canada.

Levesque opened fire on Ottawa in a series of Quebec City and Montreal-area campaign rallies, calling on French-speaking Quebecers to stick together and put some bite into 40 years of complaints about Confederation by voting yes on May 20. Otherwise, he said, the province would be seen in English Canada as "all talk and no action."

Levesque also labelled Prime Minister Trudeau a "political Tartuffe," in a reference to the two-faced villain of Moliere's best-known satire.

Before being found out, Tartuffe passed himself off as a devoted servant to seduce his patron's wife and daughter and also wangle legal control of his fortune.

Levesque told about 6,000 supporters in a north-end arena that Trudeau had the "audacity to speak of one man, one vote in the current referendum campaign without attempting to speculate on how different categories of people voted in the last federal election when Canadians voted by family — Liberal in Quebec and Conservative in Alberta.

Pierre-Olivier Boucher, the Quebec official in charge of regulating political spending, went to court Monday with a request for a temporary injunction that would force billboard companies, radio and television stations and newspapers to stop running federal ads for 10 days, until after the referendum.

Mr. Justice Gerald McCarthy of Quebec Superior Court rejected the request today saying Boucher should have gone to a special three-judge referendum tribunal. Boucher told reporters after the decision he would approach the tribunal immediately.

Lawyers for Boucher argued the advertisements by federal departments were intended to support the federalist option in the referendum — not, as Ottawa claims, simply aimed at informing Quebecers about Canada and federal programs.

One example was the department of health and welfare's billboard campaign against alcholism, advising people to reject tippling with the comment: "Non Merci, ca se dit bien" (No thanks, that's the answer.)

Meanwhile, some 550 British Columbians have paid $2 each to tell Quebecers they want them to stay in Canada. And one paid $200 for 100 telegrams.

The money is for person-to-person telegrams from individuals in B.C. asking individuals in Quebec to vote no in the May 20 referendum on sovereignty-association.

With oil price soaring coal is back in picture

OTTAWA (CP) — Coal will play an increasingly important role in Canada's energy future despite unresolved environmental problems, says a study released Monday.

The study formed part of an international analysis that concluded coal will have to provide two-thirds of the world's increased energy needs in the next 20 years.

The international assessment said the soaring price of oil has made it far more economical to burn coal, even including the substantial costs of strict environmental protection measures.

The 18-month world coal study was compiled by industry, government and academic experts from 16 countries. The Canadian chapter of the finished report, in the form of a 247-page book entitled Coal: Bridge to the Future, was released in Ottawa.

Coal now is used for two major purposes in Canada. About 75 per cent helps produce electricity while the remaining 25 per cent is used in the steel industry to produce coke, the necessary fuel for blast furnaces.

However, although there are large resources of all types of coal in the country — estimated at 50 billion tonnes — it contributes only slightly more than nine per cent of primary energy supply.

In addition, no country exports a higher percentage of its coal production — estimated at 45 per cent in 1978.

The study says new opportunities exist to increase the use of coal in addition to the present electrical and metallurgical markets, both of which are expected to expand by the year 2000.

It details new uses based on improved technology such as fluidized combustion processes, the substituion of coal for oil in industry, as an auxiliary fuel in the development of oil sands and heavy oil plants and in gasification processes for the production of certain chemicals such as methanol and ammonia.

Canada a country without an anthem

OTTAWA (CP) — A Progressive Conservative MP appealed for all-party support Monday for his private member's bill to make O Canada the country's official national anthem.

Ronald Stewart, MP for Simcoe South in Ontario, told the Commons Canada is one of the few countries in the world without a national anthem recognized in law.

"I want to see a strong nation with all the symbols of nationhood in place and intact," he said.

Stewart said it's impossible tm imagine the United States without the Star Spangled Banner or France without La Marseillaise.

And he described Canada's present situation as "tantamount to sacrilege."

Chrysler shuts engine plant

DETROIT (AP) — Chrysler Corp. announced Monday that its V-8 engine plant in Windsor, Ont., will be closed in August, eliminating the jobs of more than 450 workers.

Chrysler had said earlier it was closing the plant because of slow sales of large engines.

SEARS

AD CORRECTION

Several errors appeared in Sears 48-pg. "Parade of Values" circular delivered to your home in todays paper. Pg. 18, item 'f' Canon P5D should have been priced at $79.98 and not $89.98 as printed; pg. 27 Country Inn Restaurant hours should have read: 4:30-7:00 p.m. Pg. 30 — tape deck will not be available. Our apologies for any inconveniences caused.

Size	Stock No.	Rim width	Reg.	Sale
A70x13	85902	5	$38.99	$30.99
E70x14	85939	5½	$42.99	$33.99
F70x14	85940	5½	$44.99	$35.99
G70x14	85942	6	$47.99	$3799
G70x15	85932	6	$48.99	$38.99
H70x15	85933	6	$51.99	$40.99

VICTORIA'S DAILY Classified

INDEX

VITAL STATISTICS

1 Births
8 Miscellaneous Cards of Thanks
308 Deceased Cards of Thanks
305 Deaths and Funerals
312 Florists
310 Funeral Directors
309 In Memoriam
313 Miscellaneous
311 Monuments

NOTICES

14 Announcements
16 Catering, Banquets and Reception Rooms
15 Coming Events and Meetings
20 Lost and Found
18 Places to Visit

EMPLOYMENT

28 Employment Service
21 Help Wanted — General
22 Office Help
26 Part Time — Temporary Help
24 Sales Persons and Agents
30 Situations Wanted
23 Skilled Trades
25 Teachers

BUSINESS SERVICES

36 Services Directory

PERSONAL SERVICES

33 Bands, Musicians and Orchestras
40 Business Personals
43 Dancing
42 Education
41 Legal Services
71 Music Teachers
39 Personals
34 Pre-Recorded Music
32 Trade Schools
38 Travel

MERCHANDISING

83 Aircraft
117 Antiques and Arts
78 Bicycles
80 Boats and Marine
65 Building Supplies
93 Cameras, Supplies and Photo Finishing
127 Chicks, Poultry, Hatching Eggs, Supplies
101 Children's Miscellaneous
116 Coins and Stamps
135 Farm Implements
60 Fuel
97 Furniture
105 Garage Sales
120 Garden Supplies
99 Groceries, Meats and Produce
95 Heating & Fireplaces
130 Heavy Equipment and Machinery
128 Livestock, Supplies and Events
96 Major Appliances
100 Miscellaneous for Sale
103 Miscellaneous Wanted
109 Miscellaneous to Rent
77 Motorcycles
70 Musical Instruments
125 Pets and Supplies
92 Sporting Goods
81 Sailboats
94 Store and Office Furniture and Equipment
115 Swaps
63 Timber
98 TV, Stereo, Radio Sales and Service
112 Wanted to Rent, Miscellaneous

AUTOMOTIVE

155 Automobile Financing and Insurance
164 Auto Body and Painting
168 Campers, Trailers and Motor Homes
166 Cars and Trucks Wanted
150 Cars for Sale
148 Lease Vehicles
149 New Car Directory
160 Parts, Accessories and Service
151 Sports, Import Cars
158 Tires
154 Trucks, Buses and Vans
156 U-Drive and Auto Washing

ACCOMMODATION

185 Convalescent and Rest Homes
175 Hotels
178 Summer Homes, Cottages and Resorts
181 Tourist Accommodation

RENTAL

201 Apartments to Rent, Furnished
200 Apartments to Rent, Unfurnished
203 Apartments Wanted
206 Duplexes to Rent
207 Duplexes Wanted to Rent
202 Furniture to Rent
215 Halls, Warehouses, Stores and Offices to Rent
197 Housekeeping Rooms to Rent
199 Housekeeping Rooms Wanted
211 Houses to Rent, Furnished
210 Houses to Rent, Unfurnished
212 Houses Wanted to Rent
205 Rental Agencies
190 Room and Board
191 Room and Board Wanted
193 Rooms to Rent
194 Rooms Wanted
204 Shared Accommodations

FINANCIAL

155 Automobile Financing and Insurance
233 Mortgage Loans and Insurance
234 Mortgages for Sale
230 Personal Loans and Insurance
235 Wanted to Borrow

REAL ESTATE

280 Acreage for Sale and Wanted
240 Business Opportunities
241 Business Opportunities Wanted
247 Commercial or Industrial Properties
258 Condominiums
253 Country Homes and Properties
270 Exchange Real Estate
290 Farms for Sale and Wanted
263 Garages for Sale, Rent, Wanted
293 Gulf Island Properties
250 Houses for Sale
265 Houses Wanted to Buy
295 Listings Cancelled
268 Listings Wanted
271 Lots for Sale
294 Mainland and Out-of-Province Properties
169 Mobile Homes and Parks
273 Property for Sale
274 Property Wanted
244 Revenue Property
245 Revenue Properties Wanted
259 Townhouses
285 Up-Island Properties
256 Waterfront Properties

386-2121

Monday through Friday, 8 a.m.-6 p.m. Saturday, 8 -5:30 p.m.

CLASSIFIED ADVERTISING RATES

All rates quoted are for insertion in both The Daily Colonist and Victoria Times.

SPECIAL PRIVATE PARTY WORD RATES

10 word minimum
1 or 2 days
15c per word per day
3 to 5 consecutive days
12c per word per day
6 consecutive days or more
10c per word per day

Real estate, mobile home, rental, clubs, organizations and business advertising does not qualify for these rates.

GENERAL WORD RATES

10 word minimum
1 or 2 days
19.75c per word per day
3 to 5 consecutive days
16.00c per word per day
6 or more consecutive days
13.75c per word per day

SEMI-DISPLAY LOCAL RATES

Any advertisement which varies from 6 pt. regular classified style shall be considered semi-display.

14 agate lines per column inch.

1 or 2 days
71.50c per agate line per day
3 to 5 consecutive days
64.50c per agate line per day
6 or more consecutive days
57.25c per agate line per day

Contract rates for local businesses available on request.

NATIONAL AND OUT OF PROVINCE RATE

Regular Classified 22¢ per word.
Semi-Display 85¢ per agate line.
14 agate lines per column inch.

BIRTH NOTICES

Up to 30 words $4.00
Each additional word 15c

DEATH NOTICES, MEMORIAL NOTICES AND CARDS OF THANKS

61.50c per count line per day
3 consecutive days
53.25c per count line per day

PRIVATE BOX NUMBERS
$3.50

Private Victoria Press box numbers are for use only in conjunction with advertising published in the Victoria Times and The Daily Colonist.

VICTORIA OFFICE
2621 DOUGLAS ST. V8W 2N4
Classified counter service, 8:30 a.m. to 5:30 p.m., Mon. to Fri. Closed Saturday.

DUNCAN OFFICE
Advertising, Circulation, Editorial and General Information,
746-6181.
109 Ingram St. V9L 1N8

TERMS OF PUBLICATION

F.P. Newspapers Limited shall not be liable for non-insertion of any advertisement beyond the amount paid for such advertisement.

In the event of error occuring the liability of F.P. Newspapers Limited shall not exceed the charge for the space actually occupied by the item in question.

All claims of error in publication shall be made within 12 hours thereafter and if not made shall not be considered. No claim will be allowed for more than one incorrect insertion nor for errors not affecting the value of advertisement.

All estimates of cost are approximate. Advertisers will be charged with space actually used. All advertising copy will be subject to the approval of the Victoria Press, who reserve the right in its sole discretion to classify, reject or insert copy furnished.

All advertisements must comply with the British Columbia Human Rights Act. This act states no advertisement may state or imply a preference, limitation or specification on the basis of an applicant's race, religion, colour, marital status, ancestry, place of origin, age; or sex (unless the matter relates to the maintenance of public decency AND prior approval has been obtained through the Human Rights Branch).

While every endeavor will be made to forward replies to box numbers to the advertiser as soon as possible, we accept no liability in respect of loss or damage alleged to arise through either failure or delay in forwarding such replies, however caused, whether by negligence or otherwise.

NOTICE OF COPYRIGHT

Full complete and sole copyright in any advertisement produced by F.P. Newspapers Limited is vested in and belongs to F.P. Newspapers Limited, provided, however, that copyright IN THAT PART AND THAT PART ONLY of any such advertisement consisting of illustrations, borders, signatures or similar components which is, or are, supplied to Victoria Press by the advertiser in the form of reproduction proofs, veloxs, etc., and incorporated in said advertisement shall remain in and belong to the advertiser.

CIRCULATION INFORMATION

The Daily Colonist 383-4111 Victoria Times 382-3131

Wherever carrier service is maintained, $4.50 per month.
By mail — Vancouver Island and Gulf Islands, $7.00 per month, $20.00 per 3 months, $40.00 per 6 months, $80.00 per year. Rest of Canada, $8.00 per month, $22.50 per 3 months, $45.00 per 6 months, $90.00 per year.
Outside Canada, $20.00 per month, $240 per year.

BY MAIL
Saturday Times Only Sunday Colonist Only
Canada 60 cents per copy, $30.00 per year. Outside Canada, $1.10 per copy, $55.00 per year.

The Daily Colonist Second Class mail registration No. 0516.
Victoria Times Second Class mail registration No. 0625.

ISLAND REPRESENTATIVES
Duncan, Chemainus — Mr. HILTON HOLT 746-6181.
Nanaimo 758-9633 Lake Cowichan 749-6206
Port Alberni — Mr. Fred Suhr 723-8312

1 BIRTHS

DYE—Born to Allen and Castie, a girl, Julie Breeanne, 7 lbs. 8 ozs. on April 24, 1980. A sister for Greg and Chris. Thanks to Dr. Mitchell and the maternity staff at V.G.H.

IRVINE - Bill and Lois (nee Downs) are pleased to announce the birth of their daughter Rachel Ann, 10 lb. 1 oz. Born May 5th 1980, at Grace Maternity Hospital, Halifax, N.S.

LOGUE — Born to Ken and Terry (nee Going), a darling daughter, Kelley Michelle, 9 lbs. 7 ozs. on May 4, 1980. First grandchild for Jim and Jean Going and for Don and Jackie Logue. Special thanks to Dr. Colwill and to Pat MacDonald and Mary Jane Whitford at Victoria General Hospital.

McGOLDRICK — Born to David and Arlene, a boy, David Alexander, 6 lbs. 0 ozs. on May 7, 1980. Thanks to Dr. Dunn and Maternity Staff at Victoria General Hospital.

MICK — Born to Kath and Dr. Dave, a boy, Paul Thomas on May 6, 1980, a brother for Hayley Marie. Paul's namesakes are grandpas, Dr. T. W. James and the late Paul Mick. Special thanks to Drs. Bassett and Griswold, grandmas, Catherine and Eileen, Thora, and all our friends and neighbors who've helped during the past months. (Insured).

PAGNOTTA—Born to John and Berta on May 11, 1980, at Royal Jubilee Hospital, a girl, Michelle Ann, 8 lb. 14 oz. A sister to Angela Lynn. Many thanks to Drs. Byron, A. Heal, Fentie, and maternity staff.

14 ANNOUNCEMENTS

VICTORIA DAY COSTUMES for rent. Hundreds to choose from. Metropol, 541 Johnson Street.

15 COMING EVENTS AND MEETINGS

ATHLETICS BINGO
NO BINGO THIS WEEK
NEXT BINGO MAY 21
AT VICTORIA CURLING CLUB
Early Birds 6:45 P.M.

PARISH BINGO
EVERY TUESDAY
798 Goldstream
NO GAME LESS THAN $20
5 EARLY BIRD GAMES AT 7:00.
20 Regular Games
10th and 20th game, $50
Final Game Special
BONANZA GAME
Minimum Prize $125

PYROHY SUPPER, FRIDAY, May 16th, 5:30-7:30 pm, Ukrainian Cultural Centre, 3277 Douglas. Information, 479-4384.

BINGO, WED. AFTERNOON 1:30 pm, OAP Hall, 1600 Government Street.

16 CATERING, BANQUETS and RECEPTION RMS

10, 20, 30, 40, 50, 60, 70, 80, 90, 100. You name the number of people in your party and we'll cater it. Catering extraordinaire because we care. Call 384-7151, JAMES BAY INN

20 LOST and FOUND

LOST: OAKLANDS SCHOOL area, young black male cat, white wiskers, neck, feet and tummy. Wearing a white flea collar. Name "Jeffrey". 592-5676. Reward.

LOST FIBREGLASS SADDLE bag cover, tan colour for Harley Davidson motorcycle. Lost between Duncan and Victoria, Saturday, May 10th. Reward. 384-8035 or 598-8788.

LOST-METCHOSIN/ROCKY Point area, small brown terrier, collar with name and address, "Amy". Reward. Call Sheila at work 382-3171, home 595-9975.

REWARD, SMALL 7 MONTH female Siamese cross, beige and dark brown with white paws and nose, very sadly missed. 384-6064, 595-2423 ask for Chris.

LOST: JAMES BAY AREA, male grey and black striped Tabby with white chest and 4 white paws. Reward. 383-6991 or 384-4766.

LOST: HILLSIDE AREA, Saturday, May 3rd. Link bracelet. Great sentimental value. 595-4567, 388-4366.

LOST BETWEEN WOODwards and Rock Street pair mans new beige trousers. Reward. 386-0319.

LOST: ADMIRALS SQUARE area, grey tabby and white neutered male cat, 1 year old, reward. 384-7947.

FOUND: ROCKY POINT AREA black and tan female approx. 4 month old Lab/Shepherd pup. 478-8471.

FOUND: CAMBRIDGE AND Dallas area, older black cat with white patch, flea collar. 382-2690.

LOST: DIAMOND AND EMERald ring. Area of Sidney Hotel and 2nd Street. Reward. 656-7091.

FOUND: CHIHUAHUA CROSS male, white with black and brown markings, in Central Saanich. 652-1965

LOST: LARGE RED SETTER female, Viaduct-Interurban, License #2674. 477-6911 local 6604 days, evening 479-3098. Reward.

LOST: HILLSIDE AREA, Saturday, May 3rd. Link bracelet. Great sentimental value. 595-4567, 388-4366.

LOST: BROWN AND WHITE coloured Ferret. Last seen in Gordon Head area. If found call 477-6871. Reward.

LOST: MALE WHITE LABRAdor retriever, 16 months old. From KOA on April 1. 478-3332

LOST GOLD BRACELET, James Bay area, $100 reward. Sentimental value. 592-1045.

FOUND: HALF GROWN GRAY kitten with white collar, James Bay, breakwater. 385-1072

LOST BROWN WALLET WITH all ID, Thursday night or Friday morning. Reward. 477-6679.

LOST: ESQUIMALT, BROWN dog, 30 lbs. Calgary tags on choke chain. 384-1847

LOST SOLITAIRE DIAMOND, May 1st, downtown Victoria/Oak Bay. Reward. 383-8903.

FOUND: A CASE OF CASsette tapes on Esquimalt Road on Saturday night. 388-4058.

FOUND: PAIR SIZE 4½ NEW blue and white running shoes, at Sidney Spit, Sunday. 595-2586

FOUND: MENS BIKE, SEARS area. 595-3581.

LOST: IN GORDON HEAD area, ferret. Reward. 477-6351.

FOUND: MANS NAVY BLUE jacket. 598-1040

LOST OR FOUND A PET? 478-7333 or 478-8161.

21 HELP WANTED GENERAL

Chef de Cuisine ANCHOR INN

Master Chef with Haute Cuisine/European experience for a fine new seaside restaurant. Must have excellent references.

This 125 seat restaurant, part of the Anchor Inn Hotel Complex, is expected to open July 1, 1980. It is our intention that it become recognized as one of B.C.'s finest restaurants.

The panoramic waterfront location on Discovery Passage, coupled with the design genius of Dave Vance, assures its character and atmosphere.

Can you provide the talent to assure the quality of its cuisine? Can you also provide good food management skills which will contribute to profitability?

If so, you will receive top salary and profit sharing and be able to pursue your profession in one of the most beautiful coastal communities in B.C., with reasonable living costs and unlimited recreational opportunities.

Call BARRIE PHILP at 287-2131 or send resumes immediately to 200, 1381 Cedar Street, Campbell River, B.C., V9W 2W6.

TRAVEL
GIRLS & GUYS
ACROSS CANADA

Due to expansion large Canadian firm has immediate openings for two trainees. No experience necessary, full training program supplied. All applicants must be:
1. Free to travel Canada
2. Neat in appearance
3. Grade 9 minimum
4. Able to meet public
5. Minimum age 17 (with parents consent)
6. Must be able to start immediately
7. Full time work and career minded
If you are accepted, company supplies new car transportation, drivers license helpful but not essential. Guaranteed salary $750 per month to start with bonuses and regular increases. For personal interview apply to:
The Executive House Hotel
777 Douglas Street
Ask for Mr. Pat Johnson, Thursday May 15th, Girls 11:30-2pm, Boys 3-4pm. No phone calls please.
Parents welcome at interview.

Head Waiter/ Waitress ANCHOR INN

We are creating a new 125 seat seaside restaurant at the Anchor Inn Hotel in Campbell River. We have the most spectacular location you could find on the coast. We've commissioned the design genius of Dave Vance. We are seeking top culinary professionals.

To make it all come together, we must find a person with the experience and talent to assist the General Manager to hire and train a professional team of serving staff and handle all aspects of serving staff supervision and scheduling. We'll give you all the responsibility you can handle and a salary commensurate with your experience and skill.

Join us and live in beautiful Campbell River where you can afford to live and there are all the recreational amenities to allow you to do it.

Send your resume to BARRIE PHILP, 200, 1381 Cedar Street, Campbell River, B.C. V9W 2W6.

741 (VIC) COMM SQN

Students! Are you interested in doing something challenging and exciting this summer? At 741 (VIC) COMM SQN we are offering an 8 week summer youth employment programme which provides training in radio operations, small arms, fieldcraft, map using, first aid and more. The programme runs June 28th to the 22nd of August 1980. In addition this summer employment may lead to part time winter employment which would provide further training in other aspects of communications. Must be a student between 17 and 34 with a Canadian Citizenship and physically fit. 383-3133 Monday to Saturday 8am-4pm and Thursday 7pm-10pm.

HOUSE CO—ORDINATOR GROUP HOME
Applications are invited for coordinator of a residential program for 9-adults with mental health problems. This is a newly established facility and the position is available to an individual applicant or a couple, with the possibility of living in. Responsibilities include:
1) Implementation of programs for residents,
2) administrative functions
3) assisting with hiring and evaluation of staff
The following qualifications are essential: ability to work cooperatively with people; experience with and understanding of mentally handicapped persons; flexibility in meeting individuals' needs; ability to foster independence in residents
Applicants may send resume to: Wisteria House Society, PO Box 707, Duncan BC V9L1E4.

Head Bartender ANCHOR INN

Would you like to work in one of the funkiest seaside lounges in B.C., created by the design genius of Dave Vance? Are you the type who can really produce and also have creative talent? Do you also have the experience to supervise lounge serving staff and service an adjoining 125 seat gourmet restaurant?

If this sounds like you and you would be attracted by good salary, congenial, supportive management and the opportunity to live in beautiful Campbell River, send your resume to BARRIE PHILP, at 200, 1381 Cedar Street, Campbell River, B.C., V9W 2W6, or call 287-2131.

MASSETT, QUEEN CHARlotte Islands, BC—A vacancy has occured at Massett for qualified and/or experienced Alcohol Counsellor for Drug/Alcohol Abuse Program. The successful candidate would be required to re-organize the program which has been in existance about 3 years. They would work with one part-time assistant.
Within the terms of the project, which is financed by National Alcohol Abuse Program, the Counsellor must be of Native Indian origin.
Applicants should write for further information to: Dagaanthl Tlaat, P.O. Box 189, Massett, B.C. V0T 1M0. Closing date for applications will be May 24th/80.

EXPERIENCED FULL TIME teller required. Call 382-2168, Mrs. Brindle

SHORT ORDER COOK, APPLY in person only between 2-4pm, Marco's Grill, 818 Douglas St.

GIFT SHOP SALES CLERK required, general antique knowledge. 388-4353.

REHABILITATION COUNSELOR

Applications are invited for the position of Counselor experienced in working with chemically dependent people. Qualifications: Related post secondary education, demonstrated skills in group leadership, one to one counseling and case work. Part time to start. Salary negotiable. Please send resume to Director, Rehabilitation Programme, 525 Johnson St., Victoria, B.C. V8W1M2 not later than May 21, 1980.

CALLING ALL TEMPS!

Stenos, dictas, typists summer is coming and we're busy filling orders! If you need a change and want to work on a full day's basis for the summer weeks, give us a call we have great positions waiting for you.

LET KELLY WORK FOR YOU.

Call Kathryn today at 384-2121
230-747 Fort Street, Victoria B.C. V8W 3E9

KELLY SERVICES The "Kelly Girl" People

PART-TIME EMPLOYMENT is available immediately in the Canadian Armed Forces (Reserve). Full-time employment is guaranteed during the summer if you want it. If this interests you inquire about the Canadian Scottish Regiment by coming to the Bay Street Armoury (715 Bay Street) or phoning on Tuesday or Thursday evening between 8 and 10 p.m. - rooms 231 or 229, phone 388-3897. Everyone wants experience, we give it. For those too young to join the militia, inquire about the C. Scot. R. cadet corps.

Upjohn

HOMEMAKERS REQUIRED to assist in care of the elderly. Experienced nurse aides required for home and care facilities.
Live in homemakers for short term assignments.
Apply Monday to Friday, 9 to 4.
Upjohn HealthCare Services.
388-6639

APARTMENT ROUTES

Now available in the QUADRA — MCKENZIE and MOUNT TOLMIE areas. Earnings range from $75.00 to more than $150.00 depending on route size.
Very compact routes that can be completed in about one hour in the early morning.
For further information please call COLONIST CIRCULATION at 383-4111 and ask for MR. TARALSON.

VIEW ROYAL

We will have some regular and adult sized COLONIST routes available soon.
(Profits $75 - $300)
near:
-CHRISTIE POINT
—MURRAY DRIVE
-INLET & COLQUITZ
Act now! Call MR. GRAY at 383-4111

STUDENTS NEED A SUMMER JOB
The 5(BC) Field Battery RCA is now taking applications for the Summer Youth Employment Programme. Anyone interested in an exciting and rewarding summer job with the opportunity for part time winter employment should apply in person to room 213, Bay St. Armoury Tues and Thurs evenings 7:45 to 9:30 or phone 388-3562 anytime.

IMMEDIATE EMPLOYMENT, developer requires the services of a capable person to undertake the developing of land for subdivisions and other projects. Applicants must have civil work experience. Any other experience dealing with real estate would be an asset. We offer salary plus incentive. Please send resume to Victoria Press Box 661.

WANTED CARRIERS
BOYS! GIRLS!
SENIOR CITIZENS!
EARN EXTRA MONEY
By delivering the Cowichan Leader and Pictorial in Duncan once a week.
PHONE 746-4471 TODAY

UNIVERSITY, COLLEGE STUdents needed as recreation leaders in an outdoor summer day camp programme. Background in recreation or child care. Leaders wages $120 per week. Managers wages $180 per week. From May 19th to September 5th. For information call 383-1101.

CAR RENTAL COUNTERPERSON

Part time to eventual full time. Must be able to deal with public and do quick calculations. Salary negotiable. Apply in person Ada Rent A Car, 752 Caledonia, 388-5612.

BEE KEEPER

Fully experienced required for established apiary near Victoria, Vancouver Island. Full time employment, good wage, references required. Apply to 205-3400 Douglas Street, Victoria B.C. 382-4274

WANTED, HOME FOR 17 year old boy with social problems. Person(s) should be caring but firm, preferably no children, to work as part of a professional team. Salary $900 per month. Contact Howie Anderson, Ministry of Human Resources, 387-5171.

WANTED, PERSON TO TRAIN as alarm installer, must have minimum 2 years vocational or technical training in electrical electronic theory. Must be bondable. Apply in writing, giving all details, to: Victoria Alarm Service Ltd, 1412 Quadra St, Victoria BC.

TRAINEE FOR POULTRY Broiler Farm in Saanich, steady year round work. $1000 per month. Nice three bedroom house on farm available at $375 per month rent. Good references required. Some night and weekend work. Apply to 205-3400 Douglas Street, Victoria, BC

UNIVERSITY, COLLEGE STUdents the Blanshard Community Centre is accepting applications for summer day camp counsellors to work with 6-12 and teen groups. A background in recreation or childcare is requested. Please drop off or mail resume to 901 Kings Rd. by May 13.

HOTEL NIGHT AUDITOR. Must be fully experienced. Available to work 5 nights weekly, 11:30 pm to 7:30 am. Excellent working conditions in full class full facility hotel. Good pay. Send to resume and full particulars to Victoria Press Box 747.

MEDIUM SIZED VICTORIA Hotel with multiple food and beverage outlets, seeks young, organized qualified chef. Responsibilites include: full kitchen operation, staffing, quality control and ordering. For interview send resume to Victoria Press Box 523.

FIRST COOK

Fully qualified first cook with experience in Chinese cooking and Canadian food for hotel on North Vancouver Island. Good salary plus free room and board, reply to Manager; 112-956-3373

WANTED ENERGETIC PERson, willing to work, for graveyard shift (midnight–8 am). Experience preferred. Must be honest, loyal, trustworthy. Good fringe benefits. Quadra Mohawk; 386-6422, 9-11 am; after Monday only.

WANTED RELIABLE MOTHerly type babysitter for my two sons. Mostly nights, in my home. Heatherbell Rd. area. 478-9881.

YOUNGER HANDICAPPED woman requires female live in housekeeper companion for weekend relief work (2 days). Must be reliable, capable of some lifting, have a valid driver's licence. Wages, $200 a month. 383-7837.

Cook Required for restaurant in Northern B.C. Phone 773-6458 or 773-9421. Must go through Fort Nelson, B.C. operator.

PERSONS WANTED $200-$400 PER WEEK
No experience necessary. Must be neat in appearance. Car necessary. Call Personnel between 10 am and 4 pm, 386-8835.

MATURE DRIVERS
Wanted for pizza delivery. Full-time position. Apply at: 858 Esquimalt Rd 8am-4pm. All interviews will be held Thursday May 15th. No phone calls please.

EXPERIENCED JANITORess/Janitor for light duty Janitorial, part time evenings, Monday to Friday. Must be bondable and able to work with minimum supervision. Apply to P. O. Box 517, Victoria, B.C.

WANTED, PERSON TO TRAIN as an alarm room operator. Must be 21 or over, bondable, alert and dependable. Apply in writing giving all particulars to: Victoria Alarm Service Ltd, 1412 Quadra St, Victoria BC.

FIGURE ONE SLIMMING STUdios - a European concept in slimming - requires technicians with the following qualifications: RN or PN; estheticians or physiotherapists. Contact Nichole or Maureen at 598-9221

A SUCCESSFUL PERSON TO manage one of our ladies fashion stores in Duncan, B.C. If you can sell, provide leadership and take pride in your service we'd like to hear from you. Send resume to Victoria Press Box 736.

OLD COUNTRY TEA GARden, 5460 Old West Saanich Rd., requires person to make sandwiches and put up desserts, etc. Must be clean and fast. Interviews at above address Wednesday and Thursday. 479-7787.

EXPERIENCED WAITER/WAITRESS PART TIME
Tuesday, Wednesday, Thursday night. Apply in person Thursday only, 2-4 pm. French Connection, 281 Menzies St.

WANTED, SMALL ENGINE mechanic, experience a must in 2 cycle and 4 cycle engines. Must have own transportation. Phone 656-5541, Monday to Friday, 8-5pm. ask for the manager.

PART TIME SALESPERSON for florist-plant shop. Wednesday, Thursday, and Friday evenings, and Saturdays. Experience preferred. Victoria Press Box 725

LIVE IN HOMEMAKER SERvices required for elderly couple in nice, centrally located Gordon Head home. Non drinker, references please, salary negotiable. 592-4283 between 10am and 5pm

MAINTENANCE WORKER
Should have working knowledge of general maintenance for 100 room hotel. Contact Harry Pearce, Executive House Hotel, 777 Douglas.

SWITCHBOARD OPERATOR to handle professional accounts. Sunday, Monday, Tuesday, 11pm-8am. Apply in writing stating age, experience and references to Victoria Press Box 746.

DELIVERY PERSON, WAREhousemen. Heavy lifting required, neat appearance, grade 12 education. Apply in person only between 3-5:30 601 Boleskine Rd., at rear.

MATURE, EXPERIENCED restaurant help wanted. Waiters/waitresses, cooks and salad prep. Apply Meatmarket Steak House, 535 Yates Street, 2pm-4pm. only.

"C.C.A. OR INTERMEDIATE to senior student for expanding public practice. Send resume to Stone, Lawrie & Company, 391 Tranquille Road, Kamloops, B.C. V2B 3G4."

HAIRDRESSER WANTED. ARtistic environment. Diversified stylist wanted for hair dressing salon. Phone now, it'll be fun. 595-2944.

REQUIRED IMMEDIATELY caretaking couple, live in. No children, no pets. Duties: maintenance, cleaning. Apply Victoria Press Box 623.

DOWNTOWN RESTAURANT requires, cook, waitress/waiter, bartender. Experienced. Call Bill LaVigne, 386-8317 for appointment.

WANTED MATURE COUPLE to manage apartment building. Apply giving particulars to Paul Cummings, 217-121 Rendall St. in Victoria B.C. V8V 2E3.

HAIRSTYLIST, WITH SOME clientele required. Modern, friendly salon. Excellent working conditions. 384-2457 after 6pm.

SERVICE STATION IN SIDney requires full time front end man. Experience preferred. Apply in person to 10421 Resthaven, Sidney.

MATURE LADY TO BABYSIT 4 and 6 year old girls, May 20 to July 11, from 3-11 pm. Own transportation a must. Gorge Jay area. 385-6707 after 5 pm.

BC AUTO FRANCHISE REquires two brake or exhaust installers, finest benefits. Experienced please apply in person to: 2445 Douglas St.

RESPONSIBLE YOUTH OR student to commence work immediately in tourist oriented business. Some cash experience preferred. 479-8112.

MATURE SHORT ORDER cook, non-smoker. Apply in person 8am-11am, Three Elves Restaurant, Gorge Shopping Centre.

PART TIME AND FULL TIME waitress/waiter, non-smoker. Apply in person 8am-11am, Three Elves Restaurant, Gorge Shopping Centre.

WANTED IMMEDIATELY EXperienced donut bakers for full time work. Will train right people if necessary. Call 381-0121 or 592-9826 for interview.

EXPERIENCED WAITRESS/waiter required by King Johns Restaurant, 2668 Sooke Road, Colwood. Apply in person, 478-6312.

PART TIME EXPERIENCED night auditor needed immediately for Sidney motel. Apply in person to 2280 Beacon Ave. Ideal for retired person.

WANTED: MATURE LADY TO lovingly care for 2 children, 1 school age and 1 year old, weekdays, my home, references. 385-6277 anytime.

CREATIVE PERSON TO DEMonstrate fabric painting, flexible hours, training provided. Write and tell us about yourself to Victoria Press Box 755

KENTUCKY FRIED CHICKEN Ernies Take Home 3140 Douglas has full and part time positions available. Apply in person 7-9 pm. only.

HANDYMAN
One that can do all general repairs, plumbing, electrical, painting and gardening. For interview please call 385-4211.

PART-TIME NIGHT CLERK needed for downtown hotel. Apply in person only, Queen Victoria Inn, 655 Douglas.

DEMOLITION
Demolition contractor required to demo Victoria house. 656-1224.

SUMMER CAMP THREE SUpervisory staff, one waterfront supervisor, credentials. Call 382-3171.

SYLOKS HAIR DESIGNERS Requires Hair Cutter and Technican. Call Mondays 381-1224.

OCCASIONAL EVENING BAbysitter required in my home. George Jay area. 385-5539.

Sous Chef ANCHOR INN

A new 125 seat seaside restaurant, part of the Anchor Inn Hotel Complex, requires a Sous Chef. Must be capable of relieving the Master Chef and contributing substantially to all aspects of the food preparation process.

If you have the skills and would like to earn a good salary and live in one of B.C.'s most beautiful coastal communities, send your resume to BARRIE PHILP, 200, 1381 Cedar Street, Campbell River, B.C., V9W 2W6.

DRAFT HORSE BARN BOSS. Fully experienced in the repair and care of harness and working horses. References essential. Salary $1500 per month, more if the person is an experienced farrier. Apply to 205 3400 Douglas St. Victoria, B.C. 382-7201.

HELP WANTED, FULL AND part time help required. Apply in person, McDonald's Restaurant, 3465 Saanich Road.

REQUIRED IMMEDIATELY, live in babysitter for 3 children, references required. For more information phone 479-5941.

EXPERIENCED SHAKE block cutters. Steady work, $110 per cord. Equipment required. 728-3295 after 8 PM

EXPERIENCED DESK clerk required for modern motel. Apply in person to Royal Scott Motor Inn, 425 Quebec St.

LIVE IN HOUSEKEEPER companion for working man. Comfortable home. Victoria Press Box 734.

EXPERIENCED DINING room help for night shift only. Apply in person after 4:30 at The Peacock Restaurant.

MALAHAT CHALET HAS opening for experienced waitress/waiter. Only experienced need apply. 478-3386.

WANTED: SECURITY guards. Must be mature. Must have references. Please call 382-8258 between 9-5.

EXPERIENCED WAITer/waitress required. Apply at: The Bel-Air Restaurant, 1708 Douglas.

HOUSEKEEPER REQUIRED. Apply at Swiftsure Inn, 427 Belleville Street between the hours of 2pm-3pm weekdays.

CLEANUP PERSON AND GARdener. Apply Suite #100-3490 Saanich Road between 12:30pm and 3pm, Tuesday.

EXPERIENCED JANITOR required 4:30pm-8:30pm, Monday-Friday. Victoria Press Box 754.

GENERAL HELP WANTED for ladies rest home. Steady position, live-in preferable. 598-6094

REQUIRED IMMEDIATELY, babysitter, 18 years or older, for 16 month old and 5 month old. Friday-Tuesday. 479-2127.

MOTOR INN REQUIRES night audit staff, experience required. Reply Victoria Press Box 757.

CAR STEREO INSTALLER required immediately for quality shop. Reply to PO Box 158, Victoria, V8W 1K1

BABYSITTER REQUIRED, 20 month old boy, our home, Sears area, 8:30-5. 595-1804.

EXPERIENCED WAITress/waiter, full time days. Apply in person: 707 Pandora.

EXPERIENCED SEAMstress, part or full time. 383-3211.

22 OFFICE HELP

THE POSITION
A challenging one for a secretary bookkeeper to perform various duties in one person office.

THE EMPLOYER
A local well established house construction company with real estate investments.

THE EMPLOYEE
To have bookkeeping experience (preferably in building construction-real estate) to trial balance or higher, have the ability to work independently and with good employment background. (If applicant has limited experience, should be very bright, have bookkeeping certificate and able to make the necessary adaptations). The benefits: a pleasant atmosphere, fringe benefits and satisfactory remunerations depending on ability and experience. Please send a handwritten resume to Victoria Press Box 741

RECEPIONIST TYPIST
Do you enjoy meeting and serving the public? If so, our receptionist position may be what you are looking for. Your typing speed should be at least 45 WPM, and telephone experience is essential. We offer a competitive starting salary and an extensive benefits program. Please come in to complete an application. If you have questions, call Mrs. Betty Loudoun at 382-8111.
CANADA TRUST
650 View St, PO Box 400
Victoria B.C. V8W2N9

LEGAL

We have openings available in all aspects of law including general, corporate, commercial, conveyancing, litigation and wills estates. Good experience background essential and will be rewarded with excellent salaries and good company benefits. All replies confidential.

PRIME PERSONNEL
320-1070 Douglas Street,
385-7012

ART GALLERY REQUIRES experienced secretary with basic bookkeeping skills for multi facetted position. To act as assistant to the director and perform general office duties such as typing (55 wpm), correspondence, accounts receivable and payable. Must be a good organizer and enjoy dealing with the public. Pleasant telephone manner essential. Writing ability and/or shorthand would be an asset. Permanent full time commencing immediately. Please apply with resume to Victoria Press Box 737.

SECRETARY

Career opportunity for mature individual. Good typing 55-65 words per minute (dicta)- busy congenial office, previous secretarial background essential. Good starting salary.

PRIME PERSONNEL
320-1070 Douglas Street,
385-7012

BOOKKEEPER/RECEPTIONist required for private hospital. A mature responsible person with experience in accounts payable, accounts receivable, and computer payroll preferred. Monday-Friday position with attractive salary and benefits. Apply to Mrs. Chandler, 1650 Fort Street, Monday to Friday.

BOOKKEEPER—TYPIST
Required by Central Saanich contracting firm. Pleasant small office. Applicant should be flexible and possess excellent skills. Experience in construction industry preferable. Salary negotiable. Please sent resume to P.O. Box 499, Saanichton, B.C. V0S 1M0.

FLAG INNS OF CANADA REquires full time office clerk. Applicants should type 60 wpm, possess bookkeeping skills and have a pleasant telephone manner. Please apply in person 9 am to 12 noon, Monday through Friday at 229 Gorge Road East.

LEGAL SECRETARY REquired for congenial downtown office. Experience in a legal office essential, preferably in Real Estate, corporate or commercial. Salary negotiable. 386-9021

EXPERIENCED LEGAL SECretary required for companies work and as private secretary to partner. Good typing skills and a pleasant personality essential. Salary negotiable. 386-9021.

REQUIRED FOR PART-TIME position, mature, responsible person with experience in bookkeeping and collection for ladies retail store. Reply to Victoria Press Box 590

BUSY OFFICE REQUIRES well organized, self starter to undertake all office procedures single handedly. Experienced only need apply. Applications: 2295 Oak Bay Ave.

MATURE AND RESPONSIBLE part time secretary required for small office. Good typing skills essential, hours flexible. Phone 388-5024 between 2 and 4pm only.

BANK OF COMMERCE, HILLside Shopping Centre, requires experienced counter officers for Saturdays only. Please apply in person.

PARTTIME BOOKKEEPER, experienced in accounts receivable and accounts payable, typing 40 WPM. 385-5642.

EXPERIENCED DENTAL REceptionist required for modern practice. Please send resume to Victoria Press Box 732

PERMANENT PART-TIME steno, for busy interesting downtown office. Victoria Press Box 749

OPPORTUNITY FOR A SEnior legal secretary, commercial and corporate. Salary negotiable. 388-6155.

EXPERIENCED LEGAL SECretary required. Salary negoitable. 385-8741

23 SKILLED TRADES

NURSES ATTENTION RN'S
AT
WEIGHT LOSS CLINIC
Are you looking for that special career opportunity? Would you like to return to work or change jobs?

Council and encourage others towards better health and nutrician. Share in the efforts and rewards of our clinic team. Warm and congenial atmosphere. Salary plus bonus. For openings in Victoria call: Ms. May 384-7177.

OFFSET PRESSMAN
Experienced, capable journeyman to operate Heidelberg presses producing wide range of quality job work in modern, progressive commercial printing plant in Okanagan Valley. Must have 4-colour process experience. Excellent working conditions. Ideal opportunity in permanent position for responsible man with younger family wishing to settle in Interior B.C. Write Box 446, Vernon, B.C. V1T 6M3, stating training, qualifications and experience.

FRAMING CARPENTER wanted by growing contracting firm. Must be versatile and willing to accept responsibilites. Minimum 8 years experience. Permanent position for the right person. Salary to commensurate with ability. Apply B. Matthews Development Ltd. Sidney. 656-2691.

BRAKE MECHANICS
Required for new shop to open mid May in Victoria. Must be experienced. For appointment to interview in Victoria, call Collect. Stop Shop System Inc. 6322 Kingsway, Burnaby, 434-7215.

WANTED, EXPERIENCED log building contractor at Lake Cowichan, to complete log church. 112-749-6178, 112-749-3012 Jack, 112-749-3301 Len, or write PO Box 110, Lake Cowichan, BC.

WANTED IMMEDIATELY. Backhoe operator, must be experienced on Case 580C. Apply Sooke Backhoe Services, 642-3435

BC AUTO FRANCHISE REquires two brake or exhaust installers, finest benefits. Experienced please apply in person to: 2445 Douglas St.

WANTED: GOVERNMENT LIcensed mechanic. Interprovincial ticket preferred. Write Victoria Press Box 605.

EXPERIENCED DRYWALL tapers. 477-1518 evenings.

24 SALES PERSONS AND AGENTS

Major Greeting Card Co.
requires sales rep for Vancouver Island, salaried position, bonus, car supplied. Contact Mr. Pat Hickson at the Crest Harbour View Flag Inn, 386-2421 on Tuesday May 13th at noon.

RETAIL SALES POSITION available with large established company for our Victoria location. Equally suited for male or female, excellent commission structure, $20,000 to $30,000 range, Medical/Dental benefit plan. Applicant must have previously successful sales experience. Submit resume to Victoria Press Box 722.

SALES REPS
Two positions available in both our Esquimalt and Colwood locations. No door knocking or cold canvassing. Salary or commission basis. Experience not a neccessity, car required. Call Personnnel between 10am-4pm, 386-8835

WANTED: FULL TIME ACcount executive. Weekly newspaper, straight commission. Qualifications: extensive experience in newspaper advertising sales. Contact:
APA ABILITY PERSONNEL ASSOCIATION
385-5000. 2nd floor, 1800 Blanshard Street.

NEVER WAX YOUR CAR AGAIN
is the fastest growing concept in North America. We need a commission agent with this lucrative and easy concept. Please phone for appointment 386-7123, 3045 Douglas Street (rear of new Block Bros. Building)

AN UNIQUE OPPORTUNITY WITH
The Monarch Life Assurance Company can be yours. An interview can tell us both if we need each other. Please phone 384-6511.

LADIES WEAR
Victoria's finest lady's wear store requires qualified full time sales people. First class working conditions in a prestige environment. Salary comensurate with qualifications and experience. Reply to Victoria Press Box 718.

SALESMAN WITH CAR REquired to sell agricultural products. High percentage commission. Applicant should have an agricultural background. Island territory available. Phone 386-6216.

ENERGETIC ADVERTISING salesperson required for fast growing Victoria weekly newspaper. Only those with proven sales background need apply. Victoria Press Box 740

THREE TELEPHONE SOLICItors required for local food company. Experience not essential but helpful. #110-734 Aldebury. 384-5444 ask for Sandra.

WANT TO KNOW MORE about Amway? Write Box No 205, 291 Regina Ave., Victoria, B.C.

SALES POSITION IN VICtoria (must be over age 21). CALL 754-6241 (Nanaimo) FOR RECORDED MESSAGE.

EXPERIENCED SALES PERson needed for audio-retail outlet. Apply in person, with resume to 726 Yates St.

TELEPHONE CONTACT work, 9 to 4 or 4:30 to 8:30. Hourly wage and/or commission. Call 382-2841

NEEDED: ENTHUSIASTIC sales people for advertising sales. 381-1523

24 SALES PERSONS AND AGENTS

BLOCK BROS.
"THE BESTSELLERS"
REAL ESTATE
CAREER
TRAINING PRODUCES SUCCESS
Block Bros. will train you in sound proven methods enabling you to quickly reach your desired level of success. Successful progressive salespeople
ARE NOT BORN, THEY ARE TRAINED
Call today, interviews by appointment only. (Held strictly confidential.)
CALL
"THE BESTSELLERS"
Sidney-Colwood 478-5561
Bill Wonnacott
Douglas St. 386-3231
Bob Hahn
Shelbourne 477-1841
Bob Cullum
Bernie Wilkinson

SALES OPPORTUNITY
A B.C. company marketing a range of quality tools, chemicals and fastners to the industrial heavy equipment transportation and automotive maintenance market is seeking sales people to fill its Vancouver Island territories. If you are motivated and seek a future with a young aggressive firm, we offer the following:
1) product knowledge and sales training;
2) in—school and on—road development;
3) established clientele with generous commission;
4) protected territories;
5) advancement opportunities;
6) first year potential at $25,000 plus.
Contact Sales Manager for initial interview Vancouver: 294-0134.

OPPORTUNITY
MEN AND WOMEN
Nation wide company interviewing applicants for Sales Counsellor to serve Victoria area. Due to addition of new product lines and company expansion program a new counsellor required. Applicants must be sales oriented, and be willing to put forth extra effort to achieve success. We require a man or woman who desires a position that offers dignity, stability, generous financial rewards and advancement opportunities. A car is necessary. Successful applicant will receive financial assistance during training period followed by weekly commissions. For interview call Memorial Gardens, Ron Reynolds at 478-1754.

REAL ESTATE OPPORTUNITY
Modern office with good parking, needs more PROFESSIONAL SALESPEOPLE, excellent COMMISSION SPLIT, some financing available to assist in our many varied company listings. For further details call in confidence to Ken Porter 388-7868 or drop in to 23 Burnside Rd. W.
DUNSMUIR PROPERTIES LTD.

25 TEACHERS

PRINCIPALSHIP VACANCIES
SCHOOL DISTRICT #60
(Peace River North)
NORTH PEACE SECONDARY SCHOOL
This school enrolls 800 students in grades 10—12 and has a staff of 42. The school is located in Fort St. John.
HUDSON—HOPE ELEM/SECONDARY SCHOOL
The school enrolls 200 students in grades 7—12 and has a staff of 16. The school is located in the town of Hudson—Hope.

The District is looking for energetic, committed and dynamic individuals who can give the needed administrative and academic leadership. Applications should be directed promptly to: Dr. B. Frankcombe, Superintendent of Schools, District #60, 9803 102nd St., Fort St. John BC. V1J 4B2.

26 PART-TIME or TEMPORARY HELP

★★AVON★★
The # one cosmetic company is celebrating. Now's the time to becom the Avon Representative and share in awards, prizes and earnings. All on your own time. Areas available: Erie Cambridge, Nelson, Woodstock, Chambers, Oswego, Dingley Dell. King George Terr., 7 Oaks and Nelthrope, Saanich and Darwin, Highview and Merritt, Edgeware and Doncaster, North Dairy and Wetherby, Cedar Hill and Doncaster, Nottingham and Dewdney, Lincoln and Estevan, Cavendish and Beach, Elgin and Bryon, Victoria and Windsor, Mountjoy and Central, Kilgary and Hobbs, Fairlane and Ascot, Frechette and McRae. Call 384-7345.

WORK FROM HOME
INTERESTING TELEPHONE WORK FOR WELL KNOWN DEPARTMENT STORE. INTERVIEWERS MUST BE CONSCIENTIOUS AND ABLE TO WORK 3 HOURS PER DAY WITH SOME EVENING CALLING, 5 DAYS PER WEEK. GOOD EARNINGS. BUSINESS EXPERIENCE HELPFUL BUT NOT ESSENTIAL. PHONE 595-0686 evenings before 9pm.

Part—Time POSITIONS
Available on a permanent basis Saturdays and Mondays. Apply in person to:
BANK OF MONTREAL
Esquimalt Branch, North Douglas Branch, Royal Oak Branch.

WORKING MOTHER WITH usual active household and attendant menagerie needs housekeeper once a week preferrably Thursday or Friday. Hours and wage negotiable upon interview. References. K-Mart area. 477-5547.

EXPERIENCED WAITress/waiter, please send résume and local references to Victoria Press Box 715

CLERK TYPIST FOR OCASsional part-time and holiday relief. Payroll experience an asset. Victoria Press Box 901.

PART TIME DRIVER REquired for local delivery. Nights and weekend shift. Must be over 19 and have vehicle. 383-0213.

WANTED A SEMI-RETIRED painter for private indoor work. 652-2514.

26 PART-TIME or TEMPORARY HELP

MIXER DRIVERS
Required for PART TIME work including Saturdays. EXPERIENCED ONLY need apply. Phone 658-5296, Trio Ready Mix between 2-4pm weekdays.

SUPERVISOR-JANITORIAL
Permanent part time, Monday-Friday. Experienced. For downtown Victoria. Must have own tranportation. Reply P.O. Box 517, Victoria B.C.

IDEAL FOR HOUSEWIFE. Part—time delivery help. Friday and Saturday mornings, approximately 12-13 hours. Apply Irene's Bakery, 1867 Oak Bay Ave.

MATURE PERSON WANTED for insurance office. For about 4½ months. Temporary position as receptionist, typing, filing, answering phone, etc. Mr. Clark 386-3578 for interview.

WANTED IMMEDIATELY, ladies wear part-time sales clerk. Approx 20 hrs. Well-groomed and willing worker. Age no barrier. Reply to Victoria Press Box 743.

PART TIME MAINTENANCE person, 3 days per week, desk clerk (experienced), shift work. Also experienced chamber person. Apply Slumberlodge Motel, 3110 Douglas St. No phone calls.

LOCAL GROCERY STORE REquires part time cashier for evening work. Please state age and experience and reply to Victoria Press Box 710.

RELIABLE MATURE LADY required Monday afternoons for 15-month old twins. Own transportation necessary. Beaver Lake area. 479-3826.

RESPONSIBLE PERSON TO live in May 25th to 29th to care for 3 school age children while parents are away. References essential. 598-3554.

WOMAN TO CLEAN HOUSE, 4—hours on Fridays, $4 per hour in Oak Bay. 598-9161 after 5pm.

28 EMPLOYMENT SERVICE

NOW OPEN!
APA ABILITY
Personnel Assoc.
A free service to employees and middle-aged unemployed.
"Ability is Ageless!"
Enquiries 385-5000
2nd Floor—1800 Blanshard

RESUMES
Professional resume service by the author of Prepare Your Career Resume. Robert P. Downe, 384-5659.

LAST MINUTE RUSH. I CAN do your typing for you. I type over 85 cwpm. I correct spelling. $1/page, we can negotiate. Call Kirsten, 721-3854

RESUMES THAT GET JOBS. Professionally prepared. Personal, confidential service. 385-6145.

PROFESSIONAL RESUMES
Realistic prices
Personal, individual attention
384-4428

RESUMES PROFESSIONALly prepared in Langford. 478-5106.

30 SITUATIONS WANTED

CARETAKING POSITION(S), full time or otherwise with simple accommodation sought by versatile middle aged couple, Canadian citizens of English origin, property maintenance, gardening, housekeeping, security, care of animals. We offer sustained, honest and intelligent effort. Absolute loyalty and discretion assured. For further information please mail a contact telephone number to Victoria Press Box 595

TRY THE OLD CANADIAN from $6. Cleanups, cartage, handyman. Tree troubles big or small. Hand of experience, heart of a lamb. Lorne Elves, 383-9126 anytime.

HARD WORKING, ENTHUSIastic Physics student experienced in drafting, construction, supervision, statistical analysis. Will work immediately. Phone 384-0842, 595-6140.

SUPPORT GORGE ROYALS Juvenile Soccer Club. Willing to do yardwork, lawns, painting, gutters, etc. Proceeds towards club tour. 9-1 479-2823, 2-8 385-2815

PROFESSIONAL GARDENER and handyman. Pruning, new lawn rockery, sidewalks, patios, fences, painting, what have you. Low price. Free estimates. 386-7859 or 384-0120.

GOOD DAY!
Strong, clean cut, energetic man, 23, seeks full time work. I enjoy working, and learn fast. Phone Steve 384-2358 anytime. Thank you.

EXPERIENCED HOUSE cleaning, walls ceiling, floors, carpets, upholstery, steam cleaning guarantee jobs. 386-0846.

EXPERIENCED PAINTER needs work. Interior and exterior, small plaster repairs. 592-7137

HAULING, HOUSEHOLD cleanups and window cleaning, at reasonable rates. Call after 6pm, 479-0880

TYPING SERVICES. UNIVERsity, business and contract typing. Reasonable rates. Phone Debbie Perry 598-3446 eves.

DUTCH GARDENER, PRUNing, digging, general clean up. Free estimate. 388-6529, 479-2968.

SEMI—RETIRED SEAMAN, shipwright, exp. in sail, oil barge man, marine sales, security, part time OK, 592-8050.

EXPERIENCED HARDWORKing, cleaning lady will come and clean your apartment or small house while working. 383-2218

MAN WITH TRUCK WILL DO cleanup, hauling, chainsaw work, etc. Reasonable. Tony 474-1014.

JUNIOR DRAFTSMAN, ARchitectural, struct, available. Leave message room five, 385-5380.

EMPLOYMENT NEEDED, will do office work, clerking, or consider other job offers. 477-7753.

JANITOR, FULLY QUALIfied, part time, full time, have transportation. $4.50 hour up. 382-8436.

SECOND YEAR PLUMBER apprentice, experienced in residential and commercial plumbing. Hard working. 658-8639

WANTED: FORKLIFT EXperience in exchange for 40 hours work. 388-6582.

NO TIME FOR HOUSEWORK. Call us after 4, Shirley & Kathy 478-9246.

PAPER HANGING, INTERIOR painting, 479-7816 or 479-9215 after 4:30 pm.

MATURE LADY WANTS housekeeping, full or part time. Victoria Press Box 655.

TALL GRASS CUT, ROTOTILLing and plowing, no job to tough. 477-1746

RENT—A—KID
Help with odd jobs, 387-5506

33 BANDS, MUSICIANS AND ORCHESTRAS

DAVID AND CHARLOTTE Harvey will provide live music for your wedding ceremony (not reception). Piano or guitar, flute and vocal. 595-8619.

LEGACY RECORDING SPEcial, book four hours get one free. 386-5501.

34 PRE-RECORDED MUSIC

ASHLEY SOUND
EXCELLENT Sound System, FANTASTIC Light Show. Many dance packages, example Wedding Package $100. We guarantee your party is a success. 383-6866 after 5pm.

SPINKY'S
Priced to Fit Your Budget. BAR SERVICE available. 656-1652

"STUBBIES" RECORDED Music. Weddings a specialty. Phone 652-2783.

CJR CANNED MUSIC. 598-4717.

MUSIC MAN CANNED MUSIC. Give us a call. 479-8043.

36 BUSINESS SERVICES AND DIRECTORY

Accounting

CHARTERED ACCOUNTANT, available for bookkeeping, write up work, financial statement preparation. From personal residence. Murray Ellis, 385-1011.

ACCOUNTING, BOOKKEEPing, financial statements, etc. Mr. McPherson 479-4541 or 388-4413.

Appliance Repairs

THE BLUE ARMY
385-7755

Auto Glass

BOSSOM GLASS CO. LTD.
"Serving Victorians for 17 Yrs."
WINDSHIELDS
Open Sat. 9:30-1:30
382-3031 382-0222

Babysitting

WILL BABYSIT MONTHS OF July and August for vacationing or working people. 598-1128 between 5 and 8pm

CAPABLE, GOOD HEARTED lady will babysit, days, my home, Vic West. Alanna 385-7742.

ADULT AND STUDENT WANT part time day and evening sitting. 598-5218, 598-3198.

LICENSED DAYCARE, lunches and snacks provided. Burnside area. 386-9050.

WILL BABYSIT, MY HOME, Monday to Friday, Town & Country area. 386-9397.

WILL BABYSIT IN MY HOME, Burnside area. 386-9072

WILL BABYSIT MY HOME, full time, Vic West. 384-5294.

BUTTONS & BOWS DAYCARE Center, 312 Benhomer. 478-1314.

Blinds

WINDOW SHADE SHOP
2727 Quadra 384-4895
Sale of mis-measured Petite Venetians, ⅓ off
55¾w; 78l
85w; 46l
43w; 43l
35w; 35½l
55¾w; 46l
Also discontinued colours roller blinds, ⅓ off

Bookkeeping

"DO YOU NEED EFFICIENT typing or bookkeeping done? Call Peninsula Office Aide. 656-7009 or 656-5639. Pick up and delivery available"

BOOKKEEPING, IN MY home. Bank statements, accounts receivable, accounts payable, payroll. References. 386-0872.

EX RESTAURANT MANAGER will do books or set up bookkeeping systems for small business. Jim, 385-4439.

Brick Layers

ANY KIND OF BRICK OR block work. Quality workmanship guaranteed. 478-1108 after 5.

BRICK, BLOCK AND STONE work. Quality workmanship. 385-0024 or 598-8264.

STONE BLOCK BRICK WORK, reasonable rates. Tom, 592-5850

Cabinet Making

KITCHEN CABINETS, BATHroom vanities, counter tops, all custom built or refacing old cabinets with new modern designs with low price. For free estimate 479-7245.

Carpenters

RENOVATING?
Want some ideas! Kitchens, bathrooms and rec rooms my specialty, for a free estimate call Terry, 479-9573.

CARPENTRY FINISHING crew available, residential and commercial, hourly or contract. Free estimates, fair rates. 478-5075

RENOVATING?? REDESIGNing to fit your needs. Extra rooms, sundecks, or full additions. 388-5464 pager 510, guaranteed satisfaction.

TWO MEN
Experienced in all phases of carpentry. Hourly or by contract. Glenn 383-5357

IF YOU ARE TIRED OF MEdiocure workmanship, call Bob Innes, 598-2795 evenings. Small jobs, renovations or repairs.

FINISHING CARPENTRY, basements, sundecks, siding. Free estimates. Reasonable. Terry 652-4572

FRAMING CREW AVAILABLE immediately, experienced in all aspects of residential construction. Phone Geff 384-3929.

FINISHING CARPENTER
Interior/ exterior renovations, quality workmanship, $8.50 per hour. 478-4808

PERMA CONST. LTD.
FREE ESTIMATES, 384-2323

NEW CONSTRUCTION OR renovations, planning, drawing, layout and work. 656-4947.

SUNDECKS
Also other carpentry work. Please ask for Tom. 721-5286

FINISHING CARPENTER, fully experienced. 479-0584 after 6

ENGLISH CARPENTER needs jobs. Will work for less. 658-5505.

FRAMING, SIDING, SUNdecks, additions, and finishing. Hourly or contract. 478-2393

FRAMING CREW AVAILable. Call Kase 652-3433.

Carpet Cleaning

REGIONAL CARPET CLEANing, steam cleaning. Living room, dining room, hall, $45. 478-8518

EXPERIENCED UPHOLstery, carpets, steam cleaning. Look like new. Aheer 386-0846

PHIL'S CARPET CLEANING, steam cleaning carpets, chesterfields, chairs. 474-1808.

Carpets and Linoleum

VICTORIAN, 18 YEARS EXperience, cheap for cash, little jobs or whole house. Free phone estimates, some installations within 24 hrs if necessary. Phone 384-4252 anytime.

CARPET AND LINO. WE LAY the best and fix the rest. 479-0782.

BEAVER HOME CENTRE
1580 Hillside 595-1225
Victoria's Ozite Artifical Turf Centre
Grade A lawn turf, $5.99 sq.yd.
Grade A Summer Sequence with 3-year warranty, $7.49 sq.yd.
6' and 12' widths
Ozite all-weather adhesive in stock. Also, floor tiles and linos, broadlooms, kitchen and rec room prints.

HOURIGANS
CARPETS AND LINOS LTD.
FLOOR COVERING SPECIALISTS
715 PANDORA AVE. 386-2401

CARPETS AND LINO INstalled, reasonable rates, free estimates, workmanship guaranteed. 383-6791.

CARPETS, VINYLS AND tiles installed, price negotiable with 1 year guarantee. 479-8597.

Cement

G AND R CONCRETE FINISHers, all type of concrete work. No job too small. Phone 383-8985 after 4.

CEMENT WORK
381-1361

Ceramic Tiling

CERAMIC TILING, TOP QUALity work, low reasonable rates. 595-5884.

CUSTOM CERAMIC TILING, free estimates. All work guaranteed. 656-5494.

Chimney Service

BLACKSTACK CHIMNEY Sweep. Insured tradesmen. Brick chimney repairs. Member of Blue Army, B.B.B. 384-7811, 9 a.m.-9 p.m.

ACME HOME IMPROVEments chimneys repointed or repaired, work guaranteed. Call anytime, free estimates, 478-7233.

ESQUIMALT CHIMNEY Sweeping, 6 days a week, full service. 385-6994

Cleanup Service

NO CASH NEEDED
Attics, basements, yards. Any kind of junk hauled away. Also buy & sell anything of value. Bob's, 386-2451 or 478-8789

GARDEN, YARD, COMPOST cleanups. Residential, commercial. 1 ton dump truck, 10 yard box. $20 per hours plus dumping charge. Minimum 2 hours, 479-4067 let phone ring.

CLEAN-UP YARDS, COMposts and basements, prompt service, reasonable rates, 478-4943.

REASONABLE CLEANUP. Yards, basements, etc. also hauling, free estimates. 479-5823, 656-5671.

WE CLEANUP YOUR YARD, compost, garage, carport etc. Free estimates. $12 hourly or job rate. 479-0285

LOOKING FOR A DEAL? OUR ¾-ton truck takes most loads for only $13.50. 383-0805.

CLEANUP MAN AND EMPTY truck looking for work, reasonable. 385-7965.

CLEANUPS, BASEMENTS, attics, yards, composts, and junk hauling. 658-5406.

HAULING AND CLEANUPS. Basement, yard, compost. Free estimates. Eugene's, 383-3528.

FATHER AND SON WITH VAN, delivery, cleanups, etc. 386-9500.

WILL PICK UP ANYTHING big or small, call Paul. 478-6832

Contractors

STEVE BUTLER CONST. LTD.
Commercial-residential, renovations and design. 652-1440, 652-4346 evenings.

WHEATON CONSTRUCTION LTD.
General Contractors
Building Consultants
385-5702

FARMER CONSTRUCTION
Design — Renovations
388-5121

QUALITY WORK AT REASONable prices, 30 years, most types residential and commercial construction. Plans, estimates, references. Jack Glover 656-3745.

MARVET CONSTRUCTION Ltd. New construction or renovations and alterations, with estimate. Commercial or residential. 479-8061.

THE BLUE ARMY
ONE CALL DOES IT ALL
385-7755

T.&C. BUILDERS LTD.
Framing
385-5293 385-8587

FRAMING CREW, RENOVAtions, sundecks, siding, and basements. For estimate call Mike, 478-8546 after 5pm

FRAMING. COMPLETE, RENovations. Residential, commercial. Globe Construction, 384-2144 anytime.

SMITH CONTRACT JOBBING Ltd. Cabinets, painting, renovations and general repairs. 477-1545.

COMPLETE HOME CONSTRUction services. Sidney and North Saanich. Phone 656-3403, 656-0295, 479-8770

HOME RENOVATIONS AND repairs. Stucco, plaster patching and painting etc. Phone Frank, 479-9297, Bernd, 595-6755

QUALITY LOG CONSTRUCtion at affordable prices. For free estimates call 652-2027

RUSSELL'S CONTRACTING
You name it, I do it. 381-0169 after 5.

FRAMING CREW AVAILABE 385-0100, 652-9203, evenings 5-8 pm

DON'T BUY - RENOVATE. One man. All trades. 478-1560 evenings.

Drafting

ARCHITECTURAL, STRUCtural drawings, quantity takeoff and estimates prepared, 19 years experience, hourly-contract. 721-5047.

Draperies

HOURIGAN'S
Floor Covering Specialists
CUSTOM DRAPERIES
—Bedspreads—
PROMPT IN-HOME SERVICE
715 PANDORA AVE. 386-2401

DRAPES, SLIPCOVERS, BEDspreads, camper cushions, boat cushions. Workmanship guaranteed. Reasonable. 385-0846.

SHEER DELIGHT DRAperies Ltd. Complete drapery services, residential and commercial. 477-1314.

Dressmaking

GISELE'S CUSTOM DRESSmaking. Design, alteration, restyling. All work guaranteed. Monday-Friday, 8-5pm. Saturday by appointment. 386-4434

ERZSI DRESSMAKING BOUtique now open, professional dressmaking, designing and alterations. Call 382-5712 9:30am.-5:30pm. Mon.-Sat.

Drywall

"SPRAYMAN"
Specializing in all types of texture ceilings and walls satisfaction guaranteed. 652-3601.

DRYWALL APPLICATION, taping, textured ceilings and basement framing. 382-4295

BOARD, TAPE, TEXTURE. Over the phone estimates. 477-1518 evenings.

Electrical Contractors

RG HELLER ELECTRIC
Resident, commercial, small industrial. Old home rewiring. Very reasonable rates. 478-4032, if no answer 385-5335.

SEMI RETIRED ELECTRIcian needs work. Rewiring, smoke detectors, electric heat, etc. Very reasonable. Licenced. Free estimates. 478-3806.

RESIDENTIAL WIRING, ADditions, alterations, dryer hookups, etc. Reasonable rates. Free estimates. Brian, 656-3873 or 656-6656.

OLDER HOMES REWIRED— No down pymt. We finance at bank rates with approved credit. EDDY'S ELECTRIC—385-7666

Construction or Service Elect. Free estimates. Call Henry
384-3323 (24hrs)

ALDERLEY ELECTRIC
Small hookups to large wiring jobs. Done promptly at reasonable rates. 658-5373.

DO YOU HAVE SMALL ELECtrical wiring jobs? No one is interested? Please call evenings, 652-5809.

JOHN THE HANDYMAN, journeyman, electrican. 382-8728.

SMALL WIRING JOBS, SERvice calls, at prices you can afford. 656-5294.

LICENSED ELECTRICIAN will do new wiring, rewiring, hot water tanks installed. 479-9765.

Excavating

MANSELL BOBCAT SERVICE. Weekend specialists. Call 478-9458, 478-2570, for leveling, backfilling, septic fields, post holes, sand, gravel or topsoil supplied, spread, leveled. Basements dug, landscaping and rockwork.

ROBERTSON'S EXCAVATING
Track machine with backhoe. Roads, basements, backfilling. 595-8530.

BRENTWOOD BOBCAT SERvice and yard cleanup. Reasonable rates. 652-3519, 652-9957

Fencing

CEDAR FENCING PACKages, various grades, patterns and lengths available. Hidden Valley Sawmills. Open weekends, closed Sunday at noon. Closed May 16th-19th. 112-743-2830

Phoenix Fencing
We specialize in chain link fencing from yards to tennis courts. For free estimate call 384-2024.

ISLAND CHAIN LINK
Fencing in wire or wood
Small jobs a specialty
477-0332.

EUROPEAN CRAFTSMAN, all types of fencing and repairs. Guaranteed work. Gordon Head, 721-3759.

Flooring and Sanding

M & M FLOOR
COMPLETE FLOOR CENTRE
Hardwood, Carpets and Linos
532 William St., 384-0343
Nights: Al, 386-3078
Mike, 652-4308

Furniture Refinishing

REFINISHING EXPERTLY and promptly done. Colour matching, free estimates. After 5, 479-7682

FURNITURE AND WOODwork hand stripped. Call anytime 384-1002.

Gardening

QUALITY LANDSCAPING Ltd. Pruning, gardening, maintenance and cleanup. New lawn preparation, power raking, aeriating, stone work. Monthly rates. Reasonable prices, free estmates. 478-5114, 478-4216.

SPRING CLEANUP
Pruning, trimming hedges, commercial and residencial lawn and garden maintenance, new lawn preparation. Free estimates. Arbutus Landscaping, Rick. 479-2307.

MAKE YOUR NEIGHBOURS envious. For the greenest lawns and the best gardens, call for a treatment of GOOD EARTH MULTI MINERAL TRACE ELEMENTS. For an analysis and estimate call 386-6216.

HARVEY'S LANDSCAPING
Experienced chinese gardener. New lawn. Pruning, certified spraying, power raking, aerating, garden design. All phases. 479-7078, 384-8621.

RAMSAY'S ROTOTILLING, 16½ horsepower tiller, garden small or large. Guaranteed deeply tilled. Enters 32" gate. Last year's prices. 598-6541.

A&C LANDSCAPING, GARden maintenance, year round service. Residential and commercial. No job too small. Free estimates. 384-1848.

MART TEN GARDENING, complete garden care, pruning, spraying, lawns also arbors, pergolas, patios and paths built, free quotes. 598-9860.

ED'S TRACTOR SERVICE. Rotovating, levelling, vegetable gardens and yards. 479-2204. Complete Landscaping 478-1023.

GARDENING, LAWN AND yard maintenance. Tall grass. Good work. Low rates. Andy 592-7381

AFFORDABLE GARDENING, power raking, lawn maintenance, rototilling, cleanup. References. 478-1841.

CREATIVE LANDSCAPING
Dutch horticultural background. 477-7882.

FRUIT TREES, ORNAMENtals pruned, certified sprayer, 15 yrs. experience. 383-8363.

EXPERIENCED GARDENER and landscaper. Free estimates. Call Jacob, 385-7783.

GARDEN ROTOTILLING, NO job too large or too small. 642-5970

FOR ALL ROTOTILLING work and light hauling, satisfaction guaranteed. 479-7693

NICK'S GARDEN SERVICE. Your man for all seasons. 658-5975

ROTOTILLING
Quality work at reasonable rates. 479-4455

LAWN MAINTENANCE, EDGing, compost, gutters, reasonable prices. 384-0944

ROTOTILLING. NO JOB TOO small or tough. Free estimates 652-2984.

TALL GRASS CUT, ROTOTILLing and plowing, no job to tough. 477-1746

DON'S TRACTOR SERVICE. Rotovating & level. 477-3913.

LAWN MAINTENANCE weekly or otherwise. 386-0661.

GARDENING AT FAIR price. 388-4752.

GARDENING, MAINTEnance, repairs. 383-9426 James.

GARDEN ROTOTILLING. Reasonable rates. 388-7737

Glass and Glazing

MAYFAIR GLASS
384-8721
SPECIALTY GLASS AND GLAZING
790 SPRUCE ST.
HARRY 477-6534
Residential, picture, auto glass, plate shelves, table tops.

Gutter Cleaning and Repairs

5" CONTINUOUS GUTTERS, special contractor rates. Old wooden gutters renewed. Irwin Industries, 382-5154. Free est.

Handymen

NEED HELP
Repair, renovations and cleaning, plumbing, carpentry, painting, roof repair, fencing, drywalling, gardening etc. 25 years experience. Low price. Free estimate. Try Nick 381-0296.

ALL ASPECT
Homes Services: Electrical, carpentry, painting, landscaping, etc. Complete renovations and repairs. Reasonably priced. 595-8224 or 385-0657.

KAN—DU, 1 TON TRUCK. Hauling, moving, general repairs, construction, patios, clean ups. Let Kan-du work for you. 386-2695, 383-4676.

HANDYMAN WITH PICKUP, carpentry, renovations, painting, hauling, etc. 478-3150 or 385-2425.

HANDYMAN, CARPENTER. Renovations, repairs. No job too small. 384-1650 evenings.

TWO YOUNG HANDYMEN with pickup will do anything. 595-2483, 478-5735.

Hauling

CARPENTER WITH 1 TON truck will cut firewood, do cleanups, fell trees, carpentry, etc. 652-2027.

HAULING: TOP SOIL, SAND, manure, wood, garbage, etc. Eugene 383-3528.

WILL CLEAN AND HAUL, etc. Very reasonable. Tony, 474-1014.

MAN WITH TRUCK WILL haul anything. Phone 384-4805.

Home Improvements

SOMERSBY
Manufacturers of custom millwork, vanities, cabinets, wood windows, frames, doors, including French doors and windows and pocket door frames. K.D. fir, hemlock finished lumber and mouldings, sanding and resawing. Weekdays 7:30-5:00
Cr. Hillside and Bridge 388-6645

ONE CALL WILL GET YOU-Carpenter, Plumber, Electrician. The right man for all your home improvements, call anytime and save yourself time and money. Reasonable, references, bondable. Ask for George, 595-7854.

RENOVATING?? REDESIGNing to fit your needs. Extra rooms, sundecks, or full additions. 388-5464 pager 510, guaranteed satisfaction.

THE BLUE ARMY
ONE CALL DOES IT ALL
385-7755

Interior Design

FURNISHING your new home? or REMODELLING your present? STANDARD Furniture's professional design staff is ready to help. Call 382-5111 for an appointment.

Landscaping

DUTCH LANDSCAPING LTD. Professional Services in new lawn preparations, designing, layouts, planting, low maintenance gardens, rock walls, etc. Fully guaranteed. Free estimates. 478-1023.
For tractor service call 479-2204.

CREATIVE LANDSCAPING
Designing and redesigning. Artistic layouts. Free estimates. Dutch Horticultural background. 477-7882.

PORTUGESE LANDSCAPING. Stone work, rock walls, fireplaces, and landscaping. Free estimates. Reasonable prices. Jose Viveiros 386-6665.

Ewen Landscaping
658-8109

TONY'S LANDSCAPING, rock masonry and repairs. Reasonable rates. Call anytime, 385-8235.

Lawnmower Service

ABC ELECTRIC LTD.
831 YATES ST. 382-7221
Electrical lawnmower repairs, all makes. Free pickup & delivery Victoria area.

Lawn Service

MAKE YOUR NEIGHBOURS envious. For the greenest lawns and the best gardens, call for a treatment of GOOD EARTH MULTI MINERAL TRACE ELEMENTS. For an analysis and estimate call 386-6216.

EXPERIENCED IN TALL grass, lawn cutting maintainence, and also compost removal. 386-2885 or 478-2483.

Masonry

MARSHALL MASONRY. Brick, block or stone. Fireplaces, veneers, barbecues, patio improvements. Guaranteed at reasonable rates. After 4:30 592-5582.

SCOTIA LANDSCAPING
Fireplaces, rock walls, face, patio slate. 385-4874, after 4:30 385-9195.

ANY TYPE OF MASONRY work, retaining walls, fireplace facing, slate work and brake work. Call anytime 381-1462.

Miscellaneous Service

SUPER MAID CLEANING Service, offices, private homes, Langford-Colwood area. $6 per hour. 478-4259.

J & L AUTO REPAIR
Domestic and import cars. 479-5530.

Sawyer Sharpen Scissors
840 Fort St. 388-6228

EXCELLENT SHOE REPAIR
Reg. 485 BURNSIDE E. 386-3222

Moving

DRUM CARTAGE
Truck for every move. Fully insured. Reasonable rates. Free estimates, call 383-9861.

MOVING???
C&M Cartage. Large or small moves. Very low rates. Phone 595-4376 days Monday-Friday, or 656-3651, after 4 pm.

M.B.N. CARTAGE
$20 per hour for 2 men and 3 ton truck with 20' box. Insured. 595-3226

FRANK'S MOVING. FREE EStimates. Experienced in moving, deliveries and pianos. Insured. 382-5275.

MOVES AND DELIVERIES. Experienced, efficient, insured. Eugene's, 383-3528.

LOW LOW LOW RATES. Houses, apartments, available immediately. 385-2151, 477-0422.

Painters and Decorators

COLLEGE PRO PAINTERS
2 yr. guarantee, Established '71. Free est. (24 hrs) 385-1334.

COMPLETE OR PARTIAL housepainting with airless spray or brush. Experienced and neat. Free estimates. 382-2856 7pm-10pm

GARRETT PAINTING, PAperhanging, interior and exterior, fast and friendly service. For free estimate please call Charles Garrett 478-0992.

UNIVERSITY STUDENTS
Will do top quality interior and exterior painting. Reasonable rates. Free estimates. Phone 386-5301 or 381-1226

INTERIOR/EXTERIOR painting. Free estimates. Reasonable rates. References. Ian Downie 479-0146.

PAINTING AND DECORATing 18 years experience. Free estimate. Guaranteed work. 598-8240.

OLD AGE PENSIONERS PREferred. Residential painting. Yellow pages or Garth Glover Painting, 385-6422.

YOUNG FAMILY MAN NEEDS extra work. Professional painter. Free estimates. Call 382-3786.

PAINTING INSIDE AND OUT. Reasonable rates. Free estimates. Satisfaction guaranteed. 477-0876

YOU PROVIDE THE PAINT and wallpaper, I'll do the work. Satisfaction guaranteed, reasonable. 658-5505.

MARK TEN PAINTING & DEcorating, clean quality interior and exterior work at reasonable rates, free estimates. 598-9860.

EXPERT WORK DONE BY full time professionals, guaranteed work, free estimates. 386-0508 or 384-4201.

ARTS PAINTING AND DEcorating. Experienced and reasonable. 386-9500.

PAINTING, NO JOB TOO small, interior and exterior. Contact Steve 382-6566.

SPRING SPECIAL. LOW prices. For quick and clean jobs. Call Your's, Douglas 388-9696.

MERINO PAINTING AND DEcorating. Professional workmanship guaranteed. 384-6104.

OLD COUNTRY PAINTER. Own equipment, $8 an hour. Call Scotty, 595-7286

EXPERIENCED PAINTER needs work, inside and out. Little plaster repairs. 381-6274.

JOURNEYMAN PAINTER, has own equipment, will work by hour or contract. 478-3167.

EXPERIENCED PAINTER will do interior and exterior, small plaster repairs. 592-7137.

INFLATION PAINTING, INterior, exterior, low rates. Pensioners special rates. 382-2156

Plasterers

STEVE STUNDON LATHING Industries Ltd. Specializing in older homes, interior and exterior plaster and stucco, also insulation guaranteed 100% coverage. Call for free estimate 382-8834

LET TONY DO IT. FRIEDRICH plastering and stucco. Patching specialists, older home stuccoed, pebble dash, resurfaced. Styro stucco. Guaranteed clean quality work. 656-2064.

PLASTERING AND STUCCOing, also small jobs in patching and lathing. Ask for Jim. Evening calls welcome. 478-1118, Jimy's Plastering & Stucco.

STUCCO
New and older homes stuccoed. Quality work. Brook Plastering, 478-8775

STAN OLSON
383-0897

COLEMAN PLASTERING
Quality lath and stucco. 478-9976.

PLASTERING, STUCCO, REpairs, reasonable, 479-4779.

Plumbing and Heating

NEW FIRM
Renovations, new construction, discounts. Law and Son Plumbing Service Ltd. 658-8112. After hours 658-8163

JOURNEYMAN PLUMBER
Repairs, renovations, new construction, hot water tanks, drains, $16 per hour. 595-6033 anytime.

THE BLUE ARMY
ONE CALL DOES IT ALL
385-7755

LOW COST PLUMBING REpairs, excellent workmanship. Days: 383-0149; evenings and weekends: 386-6553.

R M & R PLUMBING AND Heating Ltd. Commercial and Residential. Maurice English 479-5117.

DAVIDS PLUMBING
Hot water tanks, plumbing repairs, drain cleaning. 386-8881.

REASONABLE RATE PLUMBer, 24 hour service. Free estimates, 477-5742.

D & S PLUMBING SERVICE, alterations and repairs. Reasonable. 478-0965.

REPAIRS AND RENOVAtions, 20 years experience. Low rates. 24 hour service. 652-5813.

GOOD PLUMBING AT GOOD Rates. Jim Miller, 386-2747.

Printing & Typesetting

ATS Typesetting Services
Quality typesetting and paste-up service. Fast turn around at competitive prices.
812 Cormorant St. 385-2076

Refrigeration and Air Conditioning

AUTO—TECH REFRIGERATION
Prompt, efficient, guaranteed service for your domestic and automotive refrigeration and air conditioning. Stay cool this summer and save money on your winter heating bill. We provide free estimates on energy saving heat pump sales and installations 383-6047 or 385-7755 (24 hrs).

BURNETT REFRIGERATION. Fridges and freezers serviced in your home. 382-4134 (24 hrs)

Roofing and Siding

210 LB. INTERLOCK SHINGles, supplied and installed from 50¢ a square foot, complete. Heslop Brothers Roofing. 479-5893

GUARANTEED JOBS. TAR and gravel, asphalt, shingles, roofing and repairs. Call 382-4493

ROOFING, ALTERATIONS and repairs to all types of buildings. 658-8040 or 388-6275 pager 1717.

ACME HOME IMPROVEments, "all types" roofing and repair, work guaranteed, free estimates. 478-7233.

PARKER JOHNSTON LTD.
1855 BLANSHARD. 382-9181
"Roofing Victoria Since 1935"

TAR AND GRAVEL ROOFING and re-roofing. Phone Central Sheet Metal, 478-1814.

INEXPENSIVE RE-ROOFING, materials plus labour period. Call Ken, 386-0637

CEDAR SHAKES, SHINGLES and Duriod. Free estimates. Guarnt'd. 595-2579.

Saw Sharpening

386-1122
CANDU SERVICE CENTRE
2825 Bridge St.
INSTANT SAW EXCHANGE

Sundecks

duradek™
Vinyl sundeck floor covering for new and old decks. Free estimates. 478-0641.

Tailors

LEATHERWEAR ALTERAtions, repairs, remodelling, cleaning and dyeing. Elley's Leather Fashions. 738 Johnston, 383-7834

OAK BAY TAILORS
Tailoring, alterations, ladies and mens quality leather alterations. 1826 Oak Bay. 598-4131.

BRITISH CUSTOM TAILORS
1311 BLANSHARD 383-2632

Tree Service

TREE EXTERMINATOR
Topping, falling and removable. Reasonable rates. Fully insured. 479-7474.

OLYMPIC TREE SERVICE Ltd. Falling, topping, dangerous tree removal. Licensed, insured. 478-2850.

FRUIT TREES, ORNAMENtals pruned, certified sprayer, large or small. 383-8363.

KEN'S TREE SERVICE. Fully insured. Personalized service. After 5 382-5310.

WALKERS TREE SERVICE
Topping & falling, insured. 478-9346.

TONYS TREE SERVICE, trees removed, pruned, etc. Reasonable. 474-1014

Upholstery

ACE UPHOLSTERY
381-1321
Quality workmanship. European craftsman. Free estimates.

MORGANS FABRICS
598-4011

Window Cleaners

BOB'S JANITORIAL SERVICE
Get a head start on spring: have your windows cleaned professionally. Call now, free estimates. 386-2451.

ERIC'S WINDOW CLEANING service. Satisfaction assured. Reasonable rates. Bonded. 598-6203.

JACK'S WINDOW CLEANING, residential and commercial, free estimates. Call 383-3481.

38 TRAVEL

MAUI—BEACH FRONT
DELUXE 2 BEDROOM, FULLY FURNISHED CONDOMINIUM PLENTY OF RECREATION AND MILES OF SANDY BEACH. WEEKLY AND MONTHLY RATES. AVAILABLE APRIL. BOOK EARLY. 383-4124.

FUN IN THE SUN
Renting condos and cars at low off season rates. Various locations in West Maui. Phone Iolani Holdings Ltd. 382-6042 or 388-7369.

Kaanapali Beach
MAUI-PAPAKEA
1-bedroom condominiums, fully furnished on beach — summer rates start May 1. 479-7117.

MAUI
Deluxe 2 bedroom fully furnished condominium available. Located on a safe sandy beach.
OK Trucking Co Ltd 386-3414

DELUXE 2 BR., 2 BATH CONdominium on sunniest beach in Maui. Good bookings still available. $250. a week. 477-3039, 383-9512

WILL CARE FOR YOUR house or apartment while you are out of town. Professional man, will live in. Reasonable rent. 595-8287 after 5pm

WAIKIKI, 1-BEDROOM CONdominium, fantastic view. Call after 4, 592-4659.

WAIKIKI, 1 BEDROOM condo, beautiful views. 656-4111 or 656-5328.

WAIKIKI. LOVELY CONDOminium, pool, beautiful view, reduced rate June. 656-4976

39 PERSONALS

RETIRED GENTLEMAN DEsires the aquaintance of a slender woman for companionship. Any number of children welcome. Victoria Press Box 681.

BI FEMALE, MID 20'S AND husband mid 30's seeks other couples or bi-females for adult fun. Discretion a must. Vicoria Press Box 735.

PREGNANCY AND BIRTH control counselling. Victoria Birth Control Clinic. For appointment phone 385-3351.

SLIM SENSUOUS GENTLEman 46, wishes to meet ladies for discreet relationship. Victoria Press Box, 612

COUPLE SEEKS NEW ADventures in Eroticism. Discretion assured. Victoria Press Box 686.

DON'T WANT TO UNLOAD ON family or friends? We at NEED care about your concern. Call 386-6323 today.

VIRGO MOTHER (29) SEEKS new age single parents for excursions, games, conversation. Victoria Press Box 750.

IS THERE A BIG BEAUTIFUL woman, 30-40 who is lonely? Together gent would like to meet you. Victoria Press Box 682.

WHO CARES IF YOU ARE pregnant? Birthright does. Phone 384-1431.

PERMANENT RELATIONship with well educated woman, 50-65, needed by man in sixties. I am still a romantic and believe in love. Honesty, sincerity and loyalty most important. No hangups, religious or otherwise. Hope you have many interests, especially painting, piano or organ. I have income equal to quiet living and some travel. Upislanders also considered. Victoria Press Box 701.

$1000 REWARD OFFERED
To the person who can find the love of my life. I am 31 years old, sharp male dresser, new to Victoria. Enjoys quality fun living. Intend to share this beautiful city with female who endeavors to accept a challenge. To know another friend write to Victoria Press 729

MARRIED MAN 40, NOT BAD looking, learning to be a masseuse, looking for ladies over 21 to try my talents on. Your place or a place of meeting. Discretion positively assured. Reply to Victoria Press 733

WHO'D HAVE BELIEVED IT would last this long!! Some the best times of life have been spent with you-Don't let's stop now. Keep smiling; you know I'm thinking of you. P.S. What's a nermy anyway? Rita.

MARGUERITE MARIE CHARland (nee Baird), last known address, Vancouver, B.C., or anyone knowing her present whereabouts, please contact Victoria Press Box 742 on a matter of urgent, personal concern.

HAPPY, LOVING CHRISTIAN woman 30, looking for eligible male for companionship and understanding with minor weight battle. Non-smoker preferred. Reply age, interests, goals to Victoria Press Box 751

COLORADO POET SEEKING poets to exchange info on poetry readings, publications. Will be in BC May 30-June 8. Please write Les Baca, 1058-13th St. Boulder, Colo. 80302 USA before May 19.

ARE YOU ALSO TIRED OF being alone. Young 39 male wants to find active female intered in sports like hiking, tennis and outings etc. Reply to Victoria Press Box 744

ENTHUSIASTIC GOLF LADY of slender proportions requested for mid-week games with academic type senior widower. Handicap and other constraints to Victoria Press Box 756.

GENT, 38 WISHES TO MEET unattached lady in Duncan for companionship and outings. Recent picture appreciated. Victoria Press Box 629

ALCOHOLICS ANONYMOUS
383-0415

40 BUSINESS PERSONALS

LINES & WRINKLES
Leave lines and wrinkles of dry skin behind you! Use COCREMA for 7 days and see the difference. COCREMA products have as the active ingredient, Cocoa butter, which has been used for many years as a skin food and moisturizer. COCREMA products are now available at Jubilee Pharmacy, Royal Oak Pharmacy, James Bay United Pharmacy.

FASHION FOCUS HAIR DESIGNERS
is offering you the opportunity to learn the most advanced cutting techniques for today's variable fashion looks. For more information call 385-3641. Course beginning June; ask for Andre, Chris, Micheal.

COMPUTER ASTROLOGY: For a complete natal chart plus detailed interpretation write to Astrocomp Productions Ltd. P.O. Box 6422, Station C, Victoria, V8P 5M3 for information or send $10.40 and state your date of birth, place and time (if known) to receive it by return mail.

Unattached??
Let us bring you together, whether you're looking for sincere friendship or a lifelong relationship. Call today, Victoria, 478-3213
Personalized Dating Service

WILL ANYONE TIRED OF MEdiocre food, bad service, in a poor atmosphere please call 384-4136 for reservations at CENTRAL PARK. Merely the finest restaurant in town with great cuisine, excellent service, in a magnificent atmosphere.

"SWINGERS"
Join Canada's fastest growing adult contact magazine. Single gals may place free ads. $4 for latest issue or free information write: J&D. P.O. Box 1383, Victoria, B.C. V8W 2W3.

CUT YOUR OVERHEAD
Professional secretary will type your letters, manuscripts, legal and medical papers. Pickup/Delivery. 595-6141.

SHYLOKS HAIR DESIGNERS
Our Junior Stylists would like Men and Ladies, cutting or perm models, small sitting fee. 381-1224.

RELAX, REVITALIZE! VITA-Flex reflexology. Appointments. Home visits. Dressler, Dancenergy & Vita-Flex. 384-3841, 24 hrs, 383-5562 before 11am

TRI-CHEM EMBROIDERY
Learn to apply our decorator paints to almost anything for that special "I made it myself" look. Sheila 385-9045

INSTANT CASH FOR B.C.R.I.C. Shares! Harbour Square Ticket Sales, 910 Government. 381-6114.

RESUMES THAT GET JOBS. Professionally prepared. Personal, confidential service. 385-6145.

PROFESSONAL ASTROLOGY charts. Help with self understanding, purpose, counselling. 383-1110.

TARO CARD READING, Ancient Keltic Method, Occult Studies, call Mary Anne 383-5454.

PSYCHIC READING
Leonard Thornton PH.d. Spiritual healing, Chakral energy changes. 595-5675, for appt.

SUNASU PRODUCTS, INDEpendent Distributor. Information 479-5907. Vitamins, Minerals and Hi-Protein.

TLC-TOTAL CARE-383-6487
Tender care, massage for body Loving companionship for Spirit Care, rep. tradesmen for Home.

STRESS, PAIN, CRISIS, COMmunication, couples, lonely. Want change? For consultation, 598-9476 10am-4pm, 7pm-9pm

STOP SMOKING PERMANently. University proven successful, no obligation, 382-2262.

MRS. PAYN-JONES, TRANCE medium, questions answered. 386-3603

WHY BE LONELY? DIAL A friend club. For information phone 642-5622, confidential.

WAYNE IS NOW DOING PSYchic readings. For appointment call 385-0044

PAST LIFE RECOLLECTION through regression with Mario Biasio, 386-8062.

PHYCHIC READINGS, TEAcup or cards. Fondue Pot Restaurant, 1100 Yates, 388-4468.

HYPNOSIS COUNSELLING
Licensed consultant Bill Boychuk. Call 382-4092

PROFESSIONAL PUPPET Show at your childrens party. Fun for grown-ups too. 383-0243.

CARD READING IN DEPTH
Seventh Year 656-1753

EUROPEAN FOOT CARE.
By Monika. 478-1245.

42 EDUCATION

THE RENAISSANCE SCHOOL grades 1-6, now holding interviews for fall enrollment. For appointment phone 382-2532.

TUTORING—PROFESSIONAL help by experienced teacher. French, math, new and old methods. 598-2331.

42 EDUCATION

WANTED MALE TEACHER tutoring math. Langford area. 478-7014.

60 FUEL

ALDER WOOD, SPLIT, DElivered, $45 pickup load, $70 cord. 478-4815.

FINELY SPLIT ALDER DElivered. $50 large truck load. 386-0958.

FIR FIREWOOD. $50 PER cord, delivery extra. After 6pm, 652-1745.

SPLIT ALDER, 4X4X8' CORD, $75 delivered. 112-743-9442

DRY FIR AND HEM, $75 PER pickup load. 652-3228.

ALDER SPLIT DELIVERED. $70 per cord. 388-7607.

SPLIT ALDER, $65 A CORD DElivered. Phone 642-3636.

63 TIMBER

WANTED TIMBER
FELLED, BUCKED or STANDING
Fir, Cedar or Hemlock
Ideal Sawmill Ltd.
385-0441

65 BUILDING SUPPLIES

HOME LUMBER & Building Supplies
470 Ardersier Rd.
385-8711

PLYWOOD SALE

STANDARD

4x8—5/16 Std fir	$6.25
4x8—3/8 Std fir	$7.50
4x8—1/2 Std fir	$10.25
4x8—5/8 Std fir T&G	$12.50
4x8—3/4 Std	$14.50

	Factory	D:UnS
4x8—1/4	7.50	$5.50
4x8—3/8	9.95	$5.95
4x8—5/8	14.50	$9.50
4x8—3/4	17.50	$12.95

LUMBER SALE
STD. and BTR FIR

2x4—6'	$155
2x4—92¼ pet Studs	$265
2x4—8'—14'	$320
2x6—8'—14'	$320
2x8—8'—24'	$320
2x10—8'—24'	$395

Louvered Bifolds
#1 Select Mahogany c/w hardware

	½ Louver	Full Louver
2668	$38	$34
5068	$74	$65

Duroid Shingles
210 wt. No. 1 Asphalt self seal. All colours in stock, per bundle. $8.95

INSULATION
FIBREGLASS
PRICE PER 1,000 sq.ft.

R12—4"	$165
R20—6"	$265
R28—8"	$375

GYPROC
Price per 1,000 Sq. Ft.

½" GYPROC	$135
5/8" FIRESTOP	$180
STUCCO WIRE	$30
PERMAX	$6.50

Deliveries made anywhere on Vancouver Island and Gulf Islands. Before you buy compare our prices. For quality, service and guaranteed savings, phone:

386-3374, 385-8711

BUTLER BROTHERS BUILDALL
2046 Keating X Rd. 652-1121
SERVING THE SAANICH PENINSULA WITH A FULL LINE OF
FENCING SPECIALS
1x4 Rough Cedar
25¢ per 4 ft. piece
88¢ per 8 ft. piece
Other lengths available
1x6 Rgh fir — 15¢ lineal ft.
1x8 Rgh fir — 20¢ lineal ft.
4x4 Pressure treated posts 70¢ lineal ft.
OPEN SATURDAY 8-5:30

CAN WEST
BUILDING MATERIALS
3005 JACKLIN RD.

2x4 — ECON		$99/M
1x8 — ECON shiplap		$120/M
3/8" K3 BOARD	per sheet	$5.50
¼" ASPENITE	per sheet	$5.95
4" BIG-O PIPE		$.39/Ft.
4x8 - ½" Drywall	per sheet	$4.19

OPEN MON.-SAT.
478-5509

NORSECRAFT HARDWOOD Industries Ltd.
383-4233
NOW IN STOCK
SYCAMORE
North America
ALSO: Open Saturday All Day
531 David St. 383-4233

ROUGH CEDAR ALL DIMENsions and grades, fencing packages, wavy edge siding, custom re-sawing, odds and ends for do-it-yourselfers. Hidden Valley Sawmills, open weekends, closed Sunday at noon. Closed May 16th-19th. 112-743-2830.

REBAR
ATTENTION BUILDERS.
Mesh and rebar cut, bent and delivered. Best prices. 652-5523, 595-8166

SAANICH LUMBER YARDS
Garages, Carports, Fencing, Garden Sheds, Greenhouses, Chicken Houses, Dog Kennels, Compost Box, Workbenches.
1496 Admirals Road 385-2486

SLUGGETT & BROWN JOINERY
Wood Windows, Doors, Frames
526 DISCOVERY ST. 382-3011

V-JOINT CEDAR PANEL
T&G, 1x3, 1x4, 1x6, KD
Saunas, feature walls, soffits
$450 and $550 per B.M.F.
478-3189

TOOLS 'N SPACE
1" KD red oak sale $2.89. Hardwoods, pine & cedar. 338 Catherine St. 383-9600.

ROUGH LUMBER, CEDAR shakes and shingles, fencing material, custom orders and kiln drying. Wholesale prices. Chemainus, 246-9622.

STEVE BUTLER CONST. LTD. Pre-fab cabins and garage packages. 652-1440, 652-4346 evenings.

65 BUILDING SUPPLIES

JUBILEE BUILDING SUPPLIES Ltd.
OLYMPIC STAIN
BUY 3 - GET 4
SALE ENDS MAY 31
FIBREGLASS INSULATION
R12 - $165 per M
R20 - $265 per M
ALSO: NEW SATURDAY STORE HOURS
8:00 A.M.-5:00 P.M.
6772 Kirkpatrick 652-9141
OFF KEATING X ROAD

ITALIAN TILE AT DIRECT IMport price, a genuine saving. 386-2812.

18" BARN SHAKES. TOP quality, good supply. $52 square. 652-4368

FOR SALE USED LIGHTsteel roof trusses, 22' span. 539-2577 Saturna Island.

18" BARN AND 18" HEAVY hand split, taper sawn shakes. 477-4674

TWO DOOR BATHROOM VANity and top (no sink) plus bathroom fan, $75. 658-8889

TOP QUALITY 18" BARN shakes. $50 per square. 642-5794

70 MUSICAL INSTRUMENTS

UNDER ONE ROOF
GLEESON MUSIC 388-9632
HALL & FAIRFIELD MUSIC 385-3307
MODERN SOUND records/tapes 388-6841
A complete music store for better service
INTRODUCTORY SPECIALS
714 FORT ST.

SUNN POWER
BETA 212 LEAD 100 watts, list $1145 NOW ONLY $875
BETA BASS AMP 100 watts, list $830 NOW ONLY $550
ALPHA 112 50 watts, list $530 NOW ONLY $375
ALPHA 115 BASS AMP 50 watt, list $730 NOW ONLY $495

THE GUITAR SHOP
Soft Sounds Music
535 YATES 381-5814

REG STONE OFFERS A GALAXY OF EXCELLENT PREVIOUSLY OWNED ORGANS FROM $495. & UP. CHOOSE FROM FARFISA, HAMMOND, KWAI, LOWREY, VISCOUNT & THOMAS. GOOD VALUES FOR BUDGET CONSCIENCE FOLK.
BERNIE PORTER MUSIC
725 CALEDONIA 382-9542
PARK FREE

SPECIAL BUY!!
IMMACULATE PREVIOUSLY OWNED HAMMOND ORGAN. MODEL T500 WITH ALL GOODIES INCLUDING LESLIE SPEAKER AND CASSETTE. $3495.
BERNIE PORTER MUSIC
725 CALEDONIA 382-9542
PARK FREE

Focus on Drummers
Check out our expanded drum accessory dept. the next time you're in at
McMusic
COLWOOD
2244 Sooke Road 478-4622
Mon.-Fri. 10-7, Sat. 9-6

USED PIANOS
FROM $895
BALDWIN PIANO & ORGAN CENTRE
"Right Across From The Bay"
381-0551 1736 Douglas

CABINET GRAND
upright. Used Hamilton piano, reconditioned, $1395 includes delivery and in-home tuning.
SCOTT PIANO AND ORGAN
1400 Blanshard 386-2434

ONE TAPCO 14 CHANNEL mixing board, $1175. One space echo, $575. One M&M power amp, $550. One Roland amp, $625. One mike and stand. All offers taken. 385-4034 between 5-7.

ARIA PRO II ELECTRIC GUItar, with case, $600. Traynor amp, TS 200 watts with amp cover, $700. 3 months old. Excellent condition. Phone after 6pm, 112-646-2068, ask for Dennis

MARSHALL 100 WATT LEAD amp, 4x12" Celestion cabinet, covers included, mint condition, $1300, 388-6893

GRAND PIANO, 5'6" MASON & Risch with bench, mahogany finish. Queen Anne styling, mint condition. $6,900. 598-6239.

THOMAS ORGAN, DUAL KEYboard, foot pedals, Leslie speakers, complete lesson books, bench. $500. 384-8916

GARNET 450 PA 50 WATTS RMS with 2 G112P speakers. $499. PAMUS MUSIC, 1108 Blanshard (at Fort) 386-8475.

FOR SALE, MANN L6-S ELECtric guitar. Excellent. $320. Boss distortion box $60. Glenn 658-8818.

DOUBLE PICKUP VIOLIN bass guitar, excellent condition. $200. 652-3739, please ask for Jord

GIBSON LES PAUL, LIKE new with case, first $600 takes. 595-7596.

MUST SELL. OPEN TO offers this week. Traynor 215 bass amplifier. 478-7420.

HIWATT 100W, 4-12" SPEAKER cabinet, used four months, $600 firm. 383-7654

UPRIGHT GRAND DOMINion, Canadian made, recently reconditioned. $1100. 383-4091.

MUST SELL, NEW PROFESsional sound system. Sacrifice price $4500. 112-754-1589

PREMIER DRUM SET, 6 ZILDjian cymbals, including hi-hat, $950. 598-1520

SCHUMANN PIANO GOOD working order, very nice cabinet. $800. 595-8574.

TAMA 12+1, PLUS HARDware and Zilgian symbols. 592-4477.

HANDMADE APPALACHIAN Dulcimer and unique case. 385-4729.

1972 SUZUKI 500 TWIN, EXcellent condition. Bargain $695. 658-1057.

OLD, SMALL SIZE PIANO, MEchanically poor, cabinet fair, $250. 385-8983.

FIVE YEAR OLD SOLINA electric organ with Rythm Master. $1000. 477-3403 after 5pm

JBL-K145, $200. TWO 15 SPEAKer bottom, $150. 595-7442.

HAMMOND DRAW-BAR organ, T-212 series. 479-9234.

YC20 ORGAN, $600. ROLAND Piano, $400. 595-5049

71 MUSIC TEACHERS

EVERGREEN MUSIC. PROfessional instruction in guitar, piano, and voice. 388-9153.

71 MUSIC TEACHERS

"Enroll To-Day"
FOR PROFESSIONAL INSTRUCTION
Guitar - Accordion
Piano - Drums
Organ - Violin
BERNIE PORTER MUSIC
725 Caledonia 382-9542
Near The Bay

EVENING/SATURDAY piano/theory lessons for beginners. Fee $18 per month, four ½—hour lessons. Charlotte Harvey: 595-8619.

PIANO. PRIVATE INSTRUCtion in your home. All levels. 386-4210.

77 MOTORCYCLES

LOOK AT THIS!
'79 HONDA CR SUPER SALE
NEW CR125 RZ
Reg. '79 List $1739
5 ONLY $1044
NEW CR250 RZ
Reg. '79 List $2239
3 ONLY $1288
(First come, first served.)
No trades, shipment arriving May 6-7
Deposit will hold.
PLUS MORE GREAT '79 HONDA BARGAINS

2 only XL250's	$1699
1 only XR250	$1699
3 only CM 185's	$1349
2 only CX500 STD.	$2699
1 only CX500 deluxe	$2999
6 only CB650 deluxe	$2699

ON DISPLAY NOW
The New Honda C70 Scooter
ALL THIS AND MORE at
MULLINS MARINE
925 Yates St. Dealer 5245
382-1928 382-4515

Check These New
YAMAHA DEALS

'79 TRAIL MODELS

1 only MX80	$649
2 only GT80	$739
4 only 1T175	$1399
1 only 1T250	$1699
2 only XT500	$2099

'79 ROAD MODELS

2 only XS400 2F	$1699
1 only XS400 F	$1899
1 only XS750 F	$3099
2 only XS1100 F	$3999

'78 ROAD MODELS

1 only YB100	$759
2 only SR500	$1899

MORE 650
MAXIM 1's
Available next week
MAKE YOUR
Best Deals Now
On 1980 Models
ALL AT
MULLINS MARINE
925 Yates St. Dealer 5245
382-1928 382-4515

USED BIKES

ROAD

79 YAMAHA 1100 sp.	$4399
79 HONDA CBX	4199
78 HONDA GL1000	3699
78 HON CB750F	2499
78 HON CB550 loaded	2499
78 YAM 650 SP perfect	2499
77 YAM 750, loaded	3399
77 SUZ GS 750	2199
77 HON 750 auto	2099
75 HON 750 fairing	2099
78 YAM SR500	1699
78 HON CB400A extras	1699
78 YAM XS400 mags	1499
74 HON CB550	1399
79 HON CM185	1199
76 YAM RD400	1099

TRAIL

79 HONDA CT90 as new	829
78 YAM TT500 as new	$1599
78 YAM TY250 as new	$1499
78 HONDA XL175 as new	$1199
78 HONDA Z50	529
77½ YAM DT175	1099
77 YAM 1T175	899
76 YAM TY175	899

AS-IS SPECIALS
SOME ROUGH
SOME QUITE GOOD

ROAD

76 SUZ 750	999
75 HONDA 400F	999
77 SUZ GS400	1199
73 YAM XS500	$799
73 HONDA CB450	849
73 YAM 75 Scooter	$229
74 YAM 500	899
76 YAM RD400	899

TRAIL

78 YAM PE250	$999
77 YAM XT500	$799
77 KAW 175	$699
73 YAM DT100	$369
72 YAM 60	$269

ALL AT
MULLINS MARINE
925 Yates St. Dealer 5245
382-1928 382-4515

72 TRIUMPH BONNEVILLE, needs work but running. $975. 474-1756.

1977 YAMAHA XS400 FAIRING, excellent condition, low mileage, $1300. 477-8516 after 5pm

1977 YAMAHA TRIALS, EXcellent condition. 478-4054 after 4pm.

77 YAMAHA 400 ENDURO, good condition, $900 or best offer. 381-1339.

1978 HARLEY 1200, SELLING for parts. Ask for Preston Jr. 382-9082.

WANTED, GAS TANK FOR 1973 Honda CD-175. Call Glen at 478-2770.

1979 GS750, 15,000 KILOmetres, very clean. 382-2549

KAWASAKI 100 ENDURO, $550 or best offer. Call 652-1777

1971 GREEN HONDA 450, GOOD condition, $1000. 642-4549

76, 750 HONDA, IMMACULATE, $2050. 595-7822

175 YAMAHA IT, 77, BEST cash offer. 479-2018.

1979 YAM XS400, 3000 KM, LIKE new. Offers. 383-7889, 478-5642.

72 350 HONDA TWIN, REBUILT engine, $500. 383-3409.

76 YAM YZ80. GOOD CONDItion, $375. 658-8607

77 HONDA XL75, GOOD CONDItion, on/off road. $465. 658-8607

1973 HONDA 750. SEE AT 1779 Adanac Wednesday 6 pm.

1977 HONDA 125S, 2000 MILES, $700, offers. 386-2107, 592-4434.

77 MOTORCYCLES

KAWASAKI 900 Z1-P, ONLY 4400 miles, equipped with windshield, engine guard, saddlebags, driving lights, antenna, helmet, shop manuals, etc. $3200 or best offer. 112-724-5182 between 5-7pm

VICTORIA HONDA
Harley-Davidson
2851 DOUGLAS 386-8364
Dealer 5854

79 SUZUKI GS750L LOW Swinger, excellent condition, new tires, custom paint by R.B., Cobra alarm, $3,300 or best offer. 656-7094.

1975 SUZUKI 400 ENDURO. Asking $650 or will take trade. Serious inquires only. Needs a bit of work but good running condition. 479-5746.

1979 KAWASAKI 400LTD, MUST sell by mid month to best offer. Showroom condition, still under 2000kms on bike. 642-4259.

YOSHIMURA BUILT 550 Honda Cafe Racer. Too many extras to list. Must be seen. $1900 or best offer. 477-4121.

1977 KAWASAKI KZ650 CUStom, many accessories, excellent condition. $2000. 112-743-5070.

1974 850 NORTON STOCK, LOW mileage, recent head work, many new parts. Excellent condition. $1800. 385-1729

'77 HONDA CB550-4, 9000 miles, some extras. Very clean. Excellent condition. $1800. 383-8255.

MOPEDS — 18 MODELS
ISLAND MOTORS, 385-3515
602 Esquimalt Rd. Dealer 5138

Brooklands Motorcycles
HARLEY-DAVIDSON HONDA
937 Fort Dealer 6121 383-5926

77 HONDA, GOOD RUNNING condition. $1300 or best offer. 383-7447.

1972 500 SUZUKI, GOOD CONDItion. Parts, bike included. 383-7759 after 6.

79 HONDA CB400T2, GOOD shape, with windshield and helmets. Offers. Phone 592-9426.

1958 ARIEL 650 HUNTMASTER, 90% complete. $1500. Phone 595-0679

1979 HONDA XL500S, ON/OFF roadbike, $1850. 384-7318 or 595-4484

79 YAMAHA 650 SPECIAL, black, 3700 kms, $2500. 478-0161 after 4pm.

HARLEY DAVIDSON
Electricia-glide, 80 cu.in motor, $7200 or best offer. 479-6285.

74 HONDA CT 70 WITH CARRYing rack, $300. Evenings 382-8769.

1979 HONDA XR-185, EXCELlent, 1500 miles, under warranty, $1250. 478-8047.

HONDA 750 CUSTOM, MUST be seen. $2295 or offers, 652-4203, 658-8614.

1978 1ST REGISTERED '79 SUzuki GF750, $800 worth of extras, 8000 kms, $2300. 381-5118

1972 HONDA 750-FOUR, EXcellent condition. $1500 or offers. 112-743-2217.

72 HONDA 500, GOOD CONDItion, needs work, $675 firm. 595-0292

1973 KAWASAKI 350, GOOD condition, $800 or trades welcome. 656-2137

WANTED: CYLINDER HEAD and engine parts for Honda 100 or 125. 479-6781

1977 HONDA 400 TWIN, EXcellent condition, many extras. $1950. 479-0551.

1975 KAWASAKI ENDURO 90cc, one owner, 5000 miles, mint shape, $550. 478-7345

MUST SELL. 1976 HONDA 550-4, 11,000 miles. 479-6957 or 479-7293 after 3pm.

LIKE NEW, 1979 HONDA CUStom CM400T. 5000 kilometres. $1775 or best offer. 384-2285

250 BULTACO. $350 OF NEW paint, parts, etc. Asking $675. Doug 479-4723.

74 HONDA 750, NEW TIRES, chain, valves and rings. $1500. 595-3050

HONDA TRAIL 90, 1450 MILES, $550. ¼" plexi windshield, $60. 478-2537

1974 HONDA CT90, EXCELlent condition, low mileage, $475. 479-2482.

1975 KAWASAKI 350 Scrambler, $750. #5—1251 Pandora, 382-3731.

1979 YAMAHA QT 50CC MOtorcycle. City inspected, helmet. $450. 479-0973.

1977 YAMAHA 175, IT, NEEDS minor repairs, runs well. $600. 112-646-2068.

78 BICYCLES

RUSS HAY BICYCLE SHOP
2542 GOVERNMENT ST. 384-4722
1215 ESQUIMALT RD. 388-6712
LARGE SELECTION OF NEW & USED BIKES!

REYNOLDS 531 FRAME WITH Campagnolo equipment. 386-5374 ask for Peter.

GIRL'S 15" CCM BICYCLE, excellent condition. $60 cash firm. 477-7165.

23" SHIELDS MENS 10-SPEED, all Shimano equipment. $175 or best offer. 595-0164.

MUST SELL 23" MENS SEkine 10-speed, excellent condition, $135. 383-5914.

19" GREEN 10 SPEED, GOOD condition. $60. 382-4658 after 5:30pm

LADIES RALEIGH 3 SPEED, like new. $90. 595-3709.

CCM 5 SPEED BICYCLE $75. 598-9061

1980 PEUGEOT 10-SPEED FOR sale. $150. Phone Joan 479-0317.

80 BOATS and MARINE

12' ALUMINUM BOAT AND 6 HP Evinrude. $700 firm. 656-1363.

10HP JOHNSON AND TANK, $300. 18HP Johnson and tank $300. 478-8444.

12' ALUMINUM BOAT AND trailer. 4½ hp. Mercury motor with low hours. $900. 479-6364.

120 HORSEPOWER INBOARD outboard Mercruiser, $1,500. 478-4828.

40 HORSE EVINRUDE LS Electric, complete rebuild and controls. 384-7550.

CONSCIENTIOUS WOODEN boat repair. Free estimates. 478-2978

BOATHOUSE NUMBER 18, Bosuns Marina for rent. $100 per month. 384-8051, 9am-4pm.

1979 RED 14'5" COBRA, 90 HP. Merc. Roadrunner trailer. $6000. 385-0179 evenings.

20' UNFINISHED ALUMINUM boat, $5500. 656-4715

SAILING SABOT COMPLETE, $230. Phone 477-5094.

20HP OUTBOARD RACEBOAT, Hydrofoil, 10', 479-2018.

14½' SKI BOAT, MOTOR, CUStom trailer, $1200. 592-6837.

SAILING OR ROWING, EAST cost dory 15'6" 84 lbs. 478-5627.

25' WOODEN HOUSEBOAT, $2500. To view phone 386-2624.

13' OPEN WOOD BOAT, NEEDS paint inside, $60. Phone 385-8983

12' FIBERGLASS WATER SKI boat with trailer, $500. 592-4697.

17' PLYWOOD BOAT, $300. 656-4387 after 5:30pm

80 BOATS and MARINE

GIBSON POWERCRAFT CENTRE LTD.
BOATS
GLAS-PLY
HOURSTON GLASCRAFT
MIRRO-CRAFT
BAYLINER
CANAVENTURE
STERN DRIVES
BMW—Volvo Penta
OMC—Mercruiser
OUTBOARDS
JOHNSON
SEAGULL
NEW LOCATION
730 HILLSIDE
382-8291
Service entrance from Market St.

CAMPION
DOUBLE EAGLES
SUNRUNNERS
LUND Aluminum
JOHNSON Outboard
ROADRUNNER Trailers
bcc bob whyte marine ltd.
SALES AND SERVICES
Corner Harbour and Resthaven
10431 Resthaven Dr.
656-7286
OPEN TUES.-SUN. 9-6 P.M.
CLOSED MONDAY

DOUBLE EAGLE
New 16' Hardtop
* 70 Mercury el.
* 1600 galv. Ez Loader
* wiper
* rear canvas
* battery and box
* reg. List $8132
PACKAGE $7300
MULLINS MARINE
925 Yates St. 382-4515

STRATACRAFT
NOW AT YOUR 1-STOP MARINE CENTRE
Mercury Marine
385-1457 800 Cloverdale

YACHT
Large tri-cabin Chris liveaboard. All electric galley, Constavolt and Kohler generator. Full electronics, 2 heads, shower, large master stateroom. Guaranteed moorage. Inspect at
Deep Cove Marina and Yacht Sales Ltd.
10992 Madrona Dr. Sidney
656-2810

LANDING CRAFT Sealander
Landing Craft Cargo Carrier
Work/Crew/Divers
Speeds to 30 Knots
4 Models—1 to 8 Tons
PRICED FROM $18,000
Versatile Environmental Products Division of Burrard Yarrows Corp. 60 Riverside Drive. North Vancouver, B.C. V7H 1T4
(604) 929-5451

TEAK
Accessories for your boat. Spice racks, towel racks, cup holders, navigator rack, medicine cabinet, mirror, etc.
PELAGIC
428 E. Burnside
386-1811 386-7814

SUNTIME yacht shop
Our nautical hats have arrived. Get Dad's Fathers Day Gift while the selection is good.
2449 Beacon Ave., Sidney, 656-2434.

NATIONAL
NATIONAL BOAT SALES
TRUANT 33
2060 White Birch Rd. Sidney, B.C.
V8L 2R1 (604) 656-3966
ALSO AT
False Creek, Vancouver

ALL YOU NEED
Boat sales, open and covered moorage, fuel dock, launching ramp, restaurant, boat building and repairs, electrical and engine shops, marine store, dry storage, mast lifting. Propane, ice, tackle, bait, charts.
VAN ISLE MARINA
Tsehum Harbour Box 2130
656-1138 Sidney, B.C.

ADVANCE YACHTS LTD.
SALES and BROKERAGE
3 LOCATIONS TO SERVE YOU
Bosun's Marina 656-5558
10775 McDonald Park Rd., Sidney, B.C.
Oak Bay Marina 598-3366
Pedder Bay Marina 478-1771

THUNDERBIRD YACHT SALES
WESTPORT MARINA
Next to Swartz Bay Ferry
2075 Tryon Road, Sidney, B.C.
656-5832
NEW and BROKERAGE boats
OPEN 9 a.m.-5p.m.
7 DAYS A WEEK

36' CHRIS CRAFT
Hard to find sedan cruiser, built with beautiful mahogany throughout. Twin 6 gas engines. Built in 1947 by master craftsmen. If you want a yacht to be proud of, this is it, for only $36,500. Shed available. 652-1531 for further details.

EXPERIENCED SKIPPER, power and sail, healthy 50s, and unattached, wishes to live aboard, maintain and pilot privately owned vessel over 40'. Bondable, with no insurance claims over 25 years. Coastwise on own commercial and pleasure boats. Will accept reasonable wage and/or option to purchase. Victoria Press Box 739

Star Marine
MARINE BROKERS
SAIL & POWER
9843 — 2nd St. Sidney
656-3112

VHF MARINE
Radio Telephone
12 channel, fully crystalized, full features, only $399.95. CB units $109.95. Marine Horn, $19.95.
B.C. SOUND & RADIO Service
931 FORT 383-4731

80 BOATS and MARINE

CANOE COVE
Yacht Sales
Open 7 Days a Week
656-5711 656-3915
Evenings, 652-4386

SKI BOAT!
We have a very nice 15½' STARCRAFT, complete with 150 H.P. MERC and E-Z LOADER TRAILER. The complete package only $4795. Will take cars, boats, etc., in trade. Contact Bob Allison, Reg Midgley Motors Ltd. 385-8756, Dealer Lic. 5186.

COMMERCIAL FISHERMEN
37'x11'4" F/G troller. Furuno Loran "C" 1980. Wagner Mark IV pilot 1980. Cummins diesel, hot & cold water, shower. Ready to go. Appraisal $90,000. for vessel & equipment only. With 8 ton A lic. Total price $115,000. Squire & Coombs, 45 Bastion Square, 384-3363.

MARSH MARINE CHARTERBOATS
POWER AND SAIL
Daily charters to the Gulf Islands.
2447 Beacon Ave. Sidney BC
V8L 1X7 Tel (604) 656-1611

SWIFTSURE
Sightsee the Swiftsure.
Charter with
MARSH MARINE
2447 Beacon Ave. Sidney, B.C.
V8L 1X7 Tel (604) 656-1611

25' OWEN EXPRESS CRUISer, new hardtop and canvas back, mahogany interior, standup head, engine completely overhauled. Just off the ways. Immaculate condition. Choice of moorage, Oak Bay 'til March '81 plus boathouse at Canoe Cove to May 31st 1980. Offers. 477-3505.

SHOW STEALER ANYwhere! Classic double top sail scooner, 45' from bowsprit to stern, steel hull, auxiliary diesel, 800 mile range. Onan sounder, CB, new sails and rigging. Beautiful condition throughout. $42,500 American, Port Angeles, 206-452-9958.

COMMERCIAL BOATS: Repossession — Halibut tuna vessel "Hey Dad," built 1971, 50 ft. Frostad, wood, Caterpillar diesel, electronics, excellent condition. Phone Fishermen's credit department, 277-2212, details.

32' DISPLACEMENT CRUISer, motor sailer style hull. Red cedar on oak, beautifully constructed by local shipyard, 1958, could be easily converted to sail. Chrysler Crown power. Full price including 40' boathouse, $19,500. Victoria Press Box 692

6.5KW GAS ONAN $2200, 30½"x22½p, new prop, $350. A2W, helm pump, $250. 2 170hp gas Volvo's, recent rebuild, $2000 for pair: 270 drive leg, $800. 4hp Johnson, never used, $425. 26x7 modern herring skif, $3500. 656-1131 room 71 evenings.

McQUADE'S MARINE SUPPLY
1252 Wharf St. 388-4343

37' GRAND MARINER
Tri-Cabin
Single Ford-Leyman, V.H.F., C.B., Sounder, stereo, furnace, H&C pressure water. $106,000
Cedar Grove Marina 656-2580

21' GLASPLY, 165 MERC. FWC, 198 hours, has galley pack, head, compass, depth sounder, radio and tape deck, CB, Road runner trailer with electric winch, with lots more extras. Offers. 479-7408

CHEOY LEE
Diesel Trawlers
For Information Call
ANGLER'S ANCHORAGE MARINA
652-3531 933 Marchant Rd.
Brentwood Bay

1972 FIBREFORM TRI-HULL, 16½', 65 horsepower Mercury outboard. Full top. 7½ horsepower Mercury auxiliary. Calkins trailer. Excellent condition. Many extras. $4000 firm. 479-7865

70 HORSE EVINRUDE, 16' boat, canvas, bracket, sleeper seats, trailer, semi-Vee, suitable ski or fish, excellent condition, $3975. Also, leg for 50 horse Merc prior 1961 and leg for 65 Merc after 61. 386-3711

NATIONAL, WITH LOCATIONS on both sides of the water, offer an efficient brokerage service. Moorage at our sales docks is available to exclusive listings. For professional advice call 656-3966.

QUICK SALE
8' aluminum stand up dinghy with or without sail. As good as new, 5 horse Sears Gamefisher. $450. Together or separate. 652-9405

TWO 12 TON HERRING skiffs, $7500 each, plus two brand new Johnson 35hp motors, used 15 hours each, $1250 each. 300 prawn traps, near new, $4000. 477-7166

MARINE ELECTRICAL WIRing and repairs — see Philbrook's for your complete electrical service — Philbrook's Shipyards Ltd., 2324 Harbour Rd., Sidney, 656-1157.

21' WINNER/1972 GALLEY 100HP Johnson Hydraulic lift 380 Hrs. 6HP. controls Roadrunner surge brakes, $8,000. Sidney Boathouse Optional $4,000. 595-5026.

1973 CAL—GLASS 15½' FULL canvas top, electric start 55 Merc outboard, motor in top condition, Roadrunner trailer, $3500. Chemainus 246-4019 or 246-3865.

24' BOAT TRAILER
Calkins tandem with brakes, 6,000 pound capacity. Excellent condition. $2500. 477-7621.

ISLAND GALVANIZING
Can galvanize boat trailers, anchors, anchor winches, wheels, brackets, etc. 642-4221.

20' DOUBLE EAGLE WITH bulkhead, like new, loaded with extras. Roadrunner galvanized tandem trailer with electric winch, $17,500 firm. 479-7492

21' GREW I/O CUTTY CABIN, head, radio, sounder, Bennett trim tabs, Calkins trailer. Excellent condition. $11,000. 658-5943.

26' CUSTOM CRUISER, DISplacement hull. Spring maintenance done. $12,500 includes boathouse. 382-5293; 387-3253 Joe.

1973 22' K&C THERMOGLASS, rebuilt motor, good shape. Depth sounder, stove, sink, tandem axle trailer with electric winch. Offers on $12,500. 652-2764

16' STARCRAFT BOAT AND trailer. Full covered top. 35 and 7 HP Chrysler motors. Extras. $3200: 477-6679. May be seen 1834 San Juan Avenue.

22' STARCRAFT (ALUMInum), Calkins trailer. 120 inboard-outboard, easy on gas, easy to tow, excellent shape. $8600. 478-0159

17' GLEN L BRAVADO, DEEP V, hardtop, 130 Volvo, 270 leg, fibreglass on plywood, trailer, downriggers, anchor, and spare prop. $6995. 478-5257

BOATS GALORE BUT WE CAN still use more. Clean boats. At our docks, right in town, for sale. Victoria Boat Mart, 453 Head St., 383-3324.

CANAVENTURE 17' MERcury, 120HP inboard/outboard, full canvas, horns, wiper, as new. Calkins 2200lb trailer. $7,500. 477-6064.

18' GLEN-L DESIGN 80HP + 7½hp Evinrude, Roadrunner trailer, $2500 or best offer. Car be seen at 868 Attree, off Jacklin Rd.

17' ALUMINUM SMOKERcraft canoe, good condition, 385-3867

80 BOATS and MARINE

17' REINALL BOAT, 115 MERC 1979, power trim gauges, CB, Calkins galvinized trailer, immaculate condition, offers. 748-1448 after 6pm

BRAND NEW (STILL IN crate) Volvo 140hp engine with 280 leg, complete with controls and instruments. 656-5443 days, 656-6152 evenings

18' CANOE
Cedar strip and fiberglass.
383-2112, days; 385-2440 eves.

INFLATABLE
16', 20 HP Johnson, nearly new. Phone: 642-4736 evenings.

UNIQUE 17'2" CABIN CRUISer. Totally rebuilt. 120 Mercruiser. Best offers. 656-5040 evenings.

"HOOKLINE #3" 42' TOW boat - diesel cruiser, GM 671, sleeps 4-5. $49,900. Squire & Coombs, 384-3363.

YACHT TENDER OR CARTOPper - pram dinghy. Oars and Seagull motor. All in new condition. $600 or offers. 656-3440

16' CABIN BOAT, LAMINATED birch hull, on trailer. 35 HP Evinrude plus two tanks. $1150. 474-2829.

21' BELL BOY H.T., 188 MERC. F.W.C., depth sounder, trim tabs. Tandem trailer. $14,900. Passage Marine, 656-2580.

MERCURY OUTBOARD 7-½ horse, 2 years old, less than 100 hours use, like new $625. After 6pm or weekends 652-3779

FOR SALE 16' WHITEWATER sport canoe, Schlegel kayak paddle. $350. Call between 10 am-2 pm. 386-2017.

WANTED: TANDEM BOAT trailer with brakes to handle 21' boat. After 6pm. on weekdays 478-1549.

17' DOUBLE EAGLE HARDtop, 85 and 7-½ Merc outboard with 2000 lb trailer. Excellent condition. $8500. 592-3145

SUPER SKI BOAT
16' outboard ski boat and custom trailer, less engine, $1000. 479-2882

14' ALUMINUM BOAT, 6 horsepower motor, trailer, gas tank, etc., $750 offers. Must sell. 595-2095

26' EXPRESS CRUISER, sound, some TLC required. First reasonable offer to $10,000 takes. 385-8394

40' WEST COAST TROLLER Valdeze. For full particulars phone Squire & Coombs, 384-3363.

14.5' K&C, 60 HORSEPOWER Johnson, full canvas, modified deep V, tilt trailer. Unit in great shape. Asking $2800. 386-9448

22½' REINELL, NEW 165 OMC motor, sleeps 5, swim grid, trim tabs, 7½' dinghy. $9200. 112-246-4008.

THE BOAT LOFT
Inflatable Boat Centre
381-1323 563A Johnson

CHRYSLER — SEAGULL
Ken Prasing Equipment
934 Goldstream 478-9313

REBUILT 335 CUMMINS, HYdraulic, 2-1 twin discs, MG175 gear, 478-6602

27 SPENCER CRAFT, BOAThouse kept, loaded. Must sell. 385-7626 or 477-3991.

12' SEARS DELUXE ALUMInum boat, $540. Immaculate. 479-6715.

ZODIAC RENTAL AND LEASing. Now open. 1218 Wharf St. 388-5462.

32' GRENFELL
Command bridge. $34,000. 656-4204.

MARINE REPAIRS
Gas, diesel, I.O. 477-6288 days and evenings.

INBOARD/OUTBOARD REpairs and servicing. Evenings 478-9203.

42"X19" BRASS PROPELLOR, 3" standard taper, can be repitched to suit. 112-537-9255

WANTED: BOAT TRAILER suitable for 14' boat and 9.9 HP motor. 592-2063.

12' GLASS OVER PLYWOOD klinker. 592-0300 nights, 385-2131 days.

7 OR 8 TON "A" LICENCE wanted. Squire & Coombs, 384-3363.

1968 JOHNSON 55 HORSEPOWer outboard, rebuilt, electric, with controls. 479-5530.

18' EZLOADER BOAT TRAILer, tilt bunk, new winch. $650. 656-6806.

1976 24' FIBERFOAM "BAJA", low hours, with trailer, 112-743-2808

16' SKI AND DRAG BOAT hull. $450 or offers. Doug 479-4723.

16' ALUMINUM AND 15 HP Johnson, $800 or best offer. 385-5915.

1969 50 MERC WITH CONtrols for parts. Offers. 598-1684 between 5-10 pm.

81 SAILBOATS

THUNDERBIRD YACHT SALES
WESTPORT MARINA
Next to Swartz Bay Ferry
2075 Tryon Road, Sidney, B.C.
656-5832
NEW SAILBOATS and BROKERAGE SAILBOATS
OPEN 9 a.m.-5p.m.
7 DAYS A WEEK

DO YOU WANT A SLOOP THAT is: a practical size-28', custom designed by Bill Garden, built of wood by Bent Jespersen without regard to cost, powered by a Farymann diesel, equipped with dingy on davits, and many extras, safe and dry and easy to sail yet sails well, accompanied by a years moorage, worth much more than offered price of $34,900? Then phone 721-3575 evenings.

Ensign Yachts
New C & C Yachts
2270 Harbour Rd. 656-7744
592-5606 Eves.

CHARTER FROM VICTORIA, new Catalina 27 from $375 weekly. Call 592-4033 for available dates.

SAN JUAN 24, 6 SAILS, COMpass, sounder, etc. Nanaimo 112-754-7828 or home 112-758-7825.

LADIES SAILING LESSONS being offered by Royal Victoria Yacht Club. Please phone 592-7682 or 598-8649 after 5pm

HOBIE 16' CATAMARAN WITH trailer, excellent condition, must be seen, many extras, $3200. 592-3928 after 5:30.

23' CUB SAILBOAT: MOTOR, moorage, mint condition. $4895. 592-6635.

16' HOBIE CAT, EXCELLENT, $3,600. After 6pm. 477-3383 or 658-8361.

HOBIE 16 DELUXE, GOOD condition, with trailer. Offers. 656-6413. Home after 5, 656-6310.

23' PACESHIP, EXTRAS, moorage, 3-sails. Best offer. 592-3227.

WANTED 16' HOBIE CAT IN very good condition, with trailer. 724-2367 after 6 pm.

SAVE OVER $600
Metzeller inflatable sailboat, $1000 firm. 478-0563.

16' CATAMARAN COMPLETE with trailer, $800, Dave 388-9778.

8' SABOT, GOOD CONDITION. 477-4185.

26' SLOOP, CREWED OR CAPtained Charters. 385-2425.

HAIDA 26 MARK II FOR SALE. 656-6874

81 SAILBOATS

SQUIRE & COOMBS
Listings Wanted
Brokerage rates as low as 3% for pleasure vessels.
304-45 Bastion Square
384-3363

TANZER SAILBOATS
MANY NEW MODELS ON DISPLAY
BOB WHYTE MARINE
10431 Resthaven
656-7286

VICTORIA SAILING SCHOOL
CYA instruction, charters, marine surveys. 383-4011.

SAANICH LUMBER YARDS

PRAM DINGHY KIT	$63.00
SABOT KIT	$75.00
KAYAK (PARTLY ASSEMBLED)	$45.00

1496 ADMIRALS ROAD 385-2486

TORNADO Olympic and MYSTERE CATAMARANS in stock. See the ultimate in racing machines at National Boat Sales, 2060 White Birch Rd., Sidney. 656-3966.

SAILING SCHOOL. DAY AND evening classes. Four per class, 6-3 hour lessons on 35' C & C, $180 per person. Contact Terry Forsyth, Barnacle Yacht Charters, 382-6633.

J-24
Sister to 1980 Southern Straits Division winner. Immaculate. 652-3520 evenings.

SAILTREND
Marine Supplies & Clothing
Open 9-6. Close Sun./Mon.
1157 NEWPORT 592-2711

SPRING SAIL SALE
DISCOUNTS UP TO 20%
Vancouver Sail Supply Ltd.
3714 Oak St. Vanc. 734-1727

CHARTER. 26' SLOOP AVAILable for charter by the week. Skippered day charters or private sailing instruction available. 477-3467.

1975 6000 POUND SAILBOAT trailer. Tandem axle, surge brakes, 2500 pound winch. Weekdays 5-8 pm and Sunday 10am-3pm, 479-0089.

WANTED: CAL 20. CASH available. Call 595-1222.

83 AIRCRAFT

1968 LAKE LA4-180 EMRON paint. New interior. Escort 110, bilge pump, strobe. $19,000 US. 206-863-5870 or 206-941-0975 after 5pm.

CESSNA 180 FLOAT PLANE, including wheels. Excellent condition. Low time. June 28th C of A. $30,000. Terms considered. 652-3428.

92 SPORTING GOODS

Robinson's
EVERYDAY LOW PRICES
SALES—SERVICE
SELECTION
RIFLES — Ruger .44 auto $334 — Rem. 308 Pump 4x$389 — Park Hale African .375 $639 — Browning Lever s/s 243/30/06 Reg. $445. for $399 — Rem. 222 3x9 $399 — SHOTGUNS — Sears 12G. pump $119 — Win. 12 mod 12, $450 — C.I.L. 12G pump Rib $169 — Rem 12G. auto 3" $424 — Marlin 12G. Mod. 42 Pump $129 — PISTOLS — GOLD Phython .357 $649 — Ruger .357 3 screw $269 — Browning H.P. 1935 $394.
RELOADERS
Check out our new section — Tools set up for demo — Just arrived new pon/Warren metallic loader. See it in operation.
EXPERT GUNSMITHING
1307 Broad St. 385-3429

RIMPAC DIVERS Ltd.
If you have always wanted to learn to scuba dive, now is the time to enroll in a course starting 26 May. It's safe, it's fun, it's exciting, and the cost is reasonable when you join in a scuba diving course taught by "The Professionals" at Rimpac Divers, 9818 Fifth St., Sidney or phone 656-6313.

PLAY-MOR
RECREATIONS LTD.
We Specialize In Billiard Table Repairs and Recovering Billiard and Foosball Tables
Cues — Accessories
517 Kelvin 384-3332

SPECIALTY GUNS INT KNIVES LTD.
576 Yates St. 383-2422

FRANK WHITE'S SCUBA SHOP
832 Fisgard 385-4713
Next Scuba Course June 2
THE MOST COMPLETE COURSE AVAILABLE

CLEARANCE SALE
GUNS
15%-40% OFF
HUNTING ACCESS.
BEN HILLS SPORT SHOP
1815 Douglas St.
TILL MAY 15TH.

MOGUL SPORTS LTD. HIKING boots, tents, back packs, clothing, Windsurf boards. 629 Pandora St, 384-2224.

BRAND NEW CUSTOM BUILT 308 rifle and scope for sale. 474-2710 after 4:30.

SIZE 8½ LANGE GOALIE skates, Sekine 10 speed, $100 each. 385-8342 after 5pm.

SKATEBOARD OUTFIT, elbow pats, knee pads and gloves. $35. 386-0045.

80 CU. FT. TANK, BOOT AND pack included, $150. 478-1802 mornings.

VOIT SPEARGUN, 3-BANDS, very good condition. $60 firm. 384-4950.

30.06 HUSQUVARNA AND scope, 270 Browning semi-auto and scope. 384-7550.

FULL SIZE POOL TABLE. BURNABY 438-5288.

WANTED MEN'S WET SUIT TO fit 6'2", 165 lb. 658-8685.

USED GUNS. OLD RIC'S PAWN Shop, 555 Johnson, 384-5422.

YORK AND WEIDER WEIGHT set and benches, $125. 598-0193.

93 CAMERAS, SUPPLIES and PHOTO FINISHING

LEICAFLEX SL, 50MM., F.2, Sumicron, wetzlar lens, Eveready case, Pol. filter, mint condition. $850. 642-4134 days, 642-3731 evenings ask for Ken.

CUSTOM BUILT DARKROOM sink and cabinets, 2 sections each 8'6"x2'6". Sink includes taps and valves. Asking $500 each unit. 656-7687

VIVITAR ZOOM LENS, SEries 1, Minolta mount, 70-210 mm. Offers on $350. 383-0557. If no answer call 382-9327. Ask for Cheryl

PAILLARD BOLEX 16 MM camera and 2 lens; in as good as new condition. Eumig lennette Super 8 camera, new with case. Open to offers. 592-1611.

93 CAMERAS, SUPPLIES and PHOTO FINISHING

island colour labs
615 FORT 384-2242
Plus 8 locations to serve you. SAME DAY SERVICE on all C41 films — in by 10 a.m. out by 5 p.m.

SUPER SALE ON NOW!
UNBELIEVABLE PRICES
bill's photo supply
DOWNTOWN at 1672 Douglas
383-7443
OUR ONE AND ONLY BUSINESS IS PHOTOGRAPHY SUPPLIES AND SERVICE.

Hilton PHOTO SUPPLIES
P.O. Box 750
Phone 246-4741
On Trans-Canada Highway at Chemainus

city photo
1227 Gov't.
385-5633
EKTACHROME
Overnight Processing

ENLARGING METER $15, 4X5" graphic view camera and accessories, 135mm Canon lens for Leica $80, Bolex 8mm movie camera $60, Opemus 6X6 enlarger and accessories $80, large overhead projector and case $75. 382-1971.

HELP! PHOTOGRAPHY INformation workshops for beginners and intermediate. Weekend afternoons. Short courses in fundamentals. Cost $20. Small groups. College instructor. 385-7772.

KITS CAMERAS
We Take Trades
388-6821, Lower Commerce Mall; 388-5226, Mayfair Mall.

MAMIYA PRESS CAMERA and extras for sale. Asking $225. 478-7850.

WANTED: AIREQUIPT VARImount plastic magazine slide trays. 592-3866.

PENTAX K1000, EXCELLENT condition, $160 or offers. Daryll 479-8865 evenings.

FOR SALE MIRANDA SLR EXcellent condition. Case and strap. $125. 598-5379.

94 STORE and OFFICE FURNITURE and EQUIPMENT

QUEST 32" BROILER, STAINless steel complete. Offers. Garland gas hot top one oven range, offers. 2 40lb gas fired deep fryers. Offers. 17'6" single sink in stainless steel. Offers. 595-2552. View at Hillside Shopping Center formerly Hillside Inn.

RENTAL COPIERS AND typewriters. Manual typewriters $10 per month. Electric typewriters $25 per month. Copiers from $25 per month. Pacific Business Equipment, 1006 Hillside, 388-5711

USED COPIERS AND TYPEwriters. Typewriters from $49.95. Copiers from $295. Pacific Business Equipment, 1006 Hillside, 388-5711.

BURROUGHS BOOKKEEPING machine Model F5100 with stand, any reasonable offer. 383-7161, 8 to 4:30, Monday to Friday

COMPLETE DOUGHNUT shop equipment. Hobart mixer, fryer, bake table, proofer, counters, display cabinets, etc. 112-743-5391

WANTED IBM SELECTRIC and quality used office furnishings. Phone 595-7672.

12 QUARTS HOBART MIXER, $1,000. Excellent shape. 385-6047.

NEW OFFICE DESKS
Private. 656-5929

95 HEATING & FIREPLACES

COMPLETE HEATING SYStem. Oil fired hot water furnace, radiators, and oil tank. $750. 479-3732

2 OIL SPACE HEATERS PLUS 50 gallon tank. One propane stove. 642-4445

FIRE HOOD ACORN STYLE fireplace, $100. 479-4497

5 TUBE HEATILATOR, $50. 479-1802 mornings.

96 MAJOR APPLIANCES

BILL'S BARGAIN BARN APpliance Warehouse located at 98 West Burnside Road next to Capital Market has the largest selection of reconditioned appliances in Victoria. Stoves, wall ovens, fridges, some with left hand doors, washers, dryers, upright and chest freezers, all in a variety of sizes and colours. 30 day warranty. Buy, sell, trade, dicker and deliver. 384-5721, 384-5235.

15 CUBIC FOOT INGLIS NORmandy fridge, 5 years old. Good condition. $250 or offers. 656-3440

MCCLARY EASY STOVE, fridge, washer and dryer, harvest gold, 2 years old. Between 6-9pm. ONLY 595-7533.

FRIDGE, STOVE, DISHWASHer, hood fan. Harvest Gold. All in good working order. $800. 478-6194.

HEAVY DUTY SPEED QUEEN dryer, 2½ years old, excellent condition. $175 or nearest offer. 656-2663.

12.3 CUBIC FOOT KENMORE freezer, brand new condition, used only 2 months, $300. 386-6856 after 5pm.

FOR SALE; MOFFAT RANGE, $95. Viking fridge, $150. 477-4191, 477-9161.

INGLIS TOP-LOADING DISHwasher, white, good condition. 598-6308

SQUARE CORNERED fridge, old but works well, $45. 658-5505.

HARVEST GOLD LARGE VIKing fridge, nearly new, $275 383-9303 anytime

SIMPLICITY WASHER AND dryer, excellent condition. $300 385-8315

MCCLARY WASHER AND Beatty dryer, $400 complete. 656-4387 after 5:30pm

DISHWASHER, STOVE, OVEN, warming oven, gas barbecue. 592-5581

VIKING RANGE IN GOOD condition. $250 or best offer. 479-0469.

WASHER, SPIN DRYER $55. Small fridge, $65. 592-1675.

96 MAJOR APPLIANCES

6 MONTH WARRANTY Technician overhauled refrigerators, washers, dryers, ranges, dishwashers. Phoenix Appliances, 2009 Fernwood, Tues.-Sat. 10-5pm. Fri. til 9pm. Trade-ins wanted. 384-0423.

WANTED
We purchase washers, dryers, fridges, ranges — in working condition or not. ALLMAKE APPLIANCES, 385-2033.

RECONDITIONED
Washers, dryers, ranges, fridges. All fully guaranteed. Open Saturdays. Allmake Appliances, 385-2033, 2519 Douglas.

HAVE PURCHASED SEARS Kenmore washer. Selling McLarey Easy washer, needs slight repairs or suitable for parts. Best offer. Call after 4:30pm, 388-4975.

FREE
In home microwave demonstration, no obligation. Find out if a microwave is right for you. Call Homark 381-5622.

FROST FREE REFRIGERATOR, reconditioned washer and dryer, plus one electric range. All in very good condition. 477-7992 after 5:30pm

BRAND NEW INGLIS LIBERATOR automatic washers, only $459 with approved trade. Phoenix Appliances, 2009 Fernwood, 384-0423.

MAYTAG WASHER AND dryer $700 pair. Moffat fridge 16 cubic foot, $475, Admiral stove 24'' $200, both harvest gold. 479-8828.

WASHER-SPIN DRYER 595-6670

INGLIS PORTABLE DISHwasher, white, 479-5159

97 FURNITURE

LATEX RUBBER MATTRESSES
The mattress that gives even support to all parts of the body, truly the most comfortable mattress of all.

MATTRESSES

3'3'' size, each piece	$199
Regular size, each piece	$249
Queen size, each piece	$289
King size mattress	$399

MATTRESS TOPPER PADS
ENJOY the luxurious comfort

Thick	Size	Rubber	Foam
1 in.	39x75	$27.25	$ 8.55
2 in.	39x75	$52.75	$17.25
1 in.	54x75	$37.75	$11.85
2 in.	54x75	$72.90	$23.65
1 in.	Queen	$44.65	$14.00
2 in.	Queen	$86.50	$28.00
1 in.	King	$58.50	$17.75
2 in.	King	$112.35	$36.40

IMMEDIATE DELIVERY
Open Fridays 'til 9 p.m.
EASY CREDIT terms available
Gregg Furniture
"The quality furniture store — where you can see how it's made"
2300 DOUGLAS 388-7365

auctions · appraisals
AUCTION EVERY FRIDAY NIGHT
Kilshaw's OF VICTORIA
six generations
1115 FORT ST. 384-6441
BUY—SELL APPRAISE
1115 Fort St. 384-6441

the Butcher Block Shop
4011 QUADRA 479-5921
GOOD SELECTION of latest Bentwood chairs now on display.

FURNITURE
Over 600 items every Tuesday 1pm & 7pm. Consignments accepted.
926 Fort St. Tel. 386-3308
LUNDS

4 PIECE SET OF SHEETS worth $100 at no extra charge with the purchase of an orthotonic bed unit. 20 years guarantee. Large selection of other Restonic beds now on display.
DODD'S Furniture
2563 Quadra 388-6663

DINING ROOM SUITE, COMprising 1-table with extra leaf, 6—chairs and sideboard, walnut veneer, solid construction. Kingsize bed with bookcase headboard, 2-box springs and Simmon's Elite mattress. Roll—away bed. Studio couch. 477-0666.

WHITE PROVINCIAL BEDroom furniture: single canopy bed, $150; mates bed, $150; desk, $100; chair, $40; night table, $40; night table, $30. Maple bunk beds, $150. Contemporary love seat and swivel chair, $250. 658-1001.

Tillicum Furniture
1633 HILLSIDE 595-3331

FROM ENGLAND, VERY OLD buffet, 7'x22'', 2 solid doors on side, glass shelves in middle with light and 2 doors on bottom. Birds eye veneer finish, some scroll work, asking $1700. 383-3203.

ANTIQUE WALNUT SIDE board, original finish, silver drawers. $600. 595-0306.

DOUBLE BED CHESTERfield, Simmons, rust tweed. Very good condition. $200. 595-3709.

4—MATCHING UPHOLstered chairs, wooden arms and legs, $40 each. 598-4319.

5 PIECE BEDROOM SUITE, double-size bed, $700. Excellent condition. 384-9209.

DANISH STYLE CHESTERfield suite, recently recovered, $250. 658-5505

TWIN BED, WITH MATTRESS, excellent condition, $80. 479-1802 mornings.

2 MATCHING LOVESEATS, contemporary style, good condition. $125 pair. 721-3480.

WALNUT VANITY, $140. Walnut chest, $75. White wicker settee and chair $200. 598-9061

LARGE COLONIAL DINING room suite, with 8 chairs. Dining table, 4 chairs. 592-5581

5 PIECE KROEHLER CUSTOM crafted bedroom set. 479-0927

5 PC. TEAK DINING ROOM suite. Phone 595-8895

NEW 39'' BED AND DROP leaf desk. 598-0193.

HIDE—A—BED, $79. SINGLE bed, $30. 478-8121.

ROUND OAK TABLE OPENS to 11', 6 chairs. $1400. 386-5463.

TABLE, 4 CHAIRS, EXCELlent condition, 383-0646.

97 FURNITURE

CLEARANCE SALE OF BED chesterfields with good quality covers and spring filled mattresses. Some plain covers in brown and beige, to clear $399.00. Echo Furniture, 704 View St., 384-2214.

ONE LARGE COLONIAL chesterfield, ivory, blue, orange and rust flowers, perfect condition. Two burnt orange occasional chairs with fluted backs, good condition. Offers. 385-8773

QUEEN SIZE WATERBED with leatherette padding, 6-drawer base, brand new, asking $650. Also 14'' Electrohome colour TV with remote control, $400. 478-5828 or 478-9858.

MOTEL FURNITURE SALE. Slumberlodge motel, 3110 douglas st., includes headboards, desks, chairs, mirrors, lamps, carpets. Would prefer selling as units. No cheques accepted.

TRADITIONAL STYLE SOFA and chair, blue and beige stripes, $350. Gold velvet high back chair $125. Brown cord sling chair $35 or best offers. 477-6697.

BUILD YOUR FURNITURE and save lots of $$. Novices welcome. Tools 'N Space Woodworking, 338 Catherine St. 383-9600.

COLONIAL COUCH AND swivel chair. Good condition. Make an offer. Ask for Lynda. Day's 477-4811, Evening's 381-0843.

DINING ROOM SUITE, 5-piece, 6-months old, Mediterranean style, dark oak in colour, cane backed chairs. $550. 721-3171.

STURDY CONTEMPORARY French Provincial sofa and chair. Gold on off—white background. $400. 592-8976 after 6 pm.

PECAN WOOD GAMES table, single pedestal, 41'' round top, adjustable to any height. With four matching tub chairs. 595-6466.

BROWN COUCH, FRONT CAStors, good condition, $200. 9 drawer dresser with mirror, $175. 386-9031 after 5:30pm

WALNUT BEDROOM SUITE, 6 drawer mirror dresser, chest of drawers, book headboard and footboard, box spring. 383-9095.

FIVE PIECE BEDROOM suite, 4 years old, damaged in transit, needs repair, $450. 658-5505.

MUST SELL NEWLY COvered 3 section couch and armchair, grey and blue plaid, $150. After 7pm. 388-5482.

TEAK BEDROOM SUITE, dresser, tallboy, bedside tables, queen size bed, asking $650. 388-4973

VILAS COLONIAL ANTIQUE finish settee, armchair, rocker, ottoman. Student desk and chair. 652-2128

WOODEN 60'' DESK WITH 6—drawers and chair. $285. 385-0326.

98 TV, STEREO, RADIO SALES and SERVICE

SPEAKERS

KENWOOD 3-way	ea.	$ 99
SOMA 3 way	ea.	$ 69
TANDBERG 2 way	ea.	$ 79
GOODMANS 3-Way	ea.	$ 99
AUDIOCRAFT 3-way	ea.	$ 65
CHALLENGER 3-way	ea.	$ 89
PIONEER 2-way	ea.	$ 75
PRO-LINEAR 3-way	ea.	$ 69

AMPLIFIERS

SONY 20Wx2	$119
AKAI 25Wx2	$165
AUDIO REFLEX 40Wx2	$169
PHILIPS 40Wx2	$299
L & G (by Lux) 20Wx2	$ 99
PHILIPS 60Wx2	$350
ALPAGE 40Wx2	$229

TUNERS

PHILIPS AM/FM	$259
AUDIO REFLEX	$150

TURNTABLES

AUDIO REFLEX BD w/c	$109
GARRARD w/cart	$ 39
AKAI BD w/cart	$ 99
AUDIO REFLEX DD w/c	$119
PRO-LINEAR Fully Auto	$ 99
TOSHIBA DD w/o cart.	$199
TOSHIBA BD Semi-Auto	$ 89

CASSETTE DECKS

HOLIDAY Front load	$119
TOSHIBA Auto Reverse	$199

MISCELLANEOUS

A/R Compander N.R. unit	$149
COMET 12'' B&W TV	$ 79
AGS AC/DC B&W TV	$ 88
A/R 10 Band Equalizers	$159

COMING SOON . . .
MITSUBISHI Dual Mono Stereo systems
MIDLAND Telephone answering systems, with Remote Playback.
YOUNG'S
784 FORT 382-5512

Open 'til 9 Nightly!
385-5555
STEREOS-TV's-VIDEO
Technics-Panasonic
SPEAKERS
AR-KLH-Cerwin Vega
FULL SERVICE WARRANTY
—5 yrs. parts & labor on most new sound equipment!
—Loaner supplied during service. No charge
—Full credit upgrading 1st yr.
—No down payment (OAC)
—In store bank financing
—Yes, we take trades!
—Free delivery
CHARGEX-MASTERCHARGE
Technics Sound Pkge.
35 watt Technics receiver SA300, turntable SLD2 SBP25 3 way speakers with ADC Mag cartridge. Special $749.
No Down Payment, Low Monthly Payments (OAC)
Panasonic 20'' colour TV special $599. No Down Payment, Low Monthly Payments (OAC)
Panasonic PV1100K Video machine. Special $1099. No Down Payment.
Car Stereo Specials
Pioneer Panasonic
Pioneer KP1500 AM FM stereo cassette with TS165 speakers. Special pkge. $199.95
Open 10-9 Daily 10-6PM Sat.
INDEPENDENT BUYERS DISCOUNT SERVICE
INDEPENDENT
AUDIO VIDEO 539C ESQUIMALT RD. 385-5555

CONCERTO STEREO SET, 10'' speakers, $35. Philcomatic color cabinet TV, 26'' screen, $250 or offers. 384-8258

LAST REDUCTION
Moving. Must sell. One pair of Klipsch speakers, $1200. 385-1775 anytime.

AMATEUR BEAM ANTENNA, Hy Gain 203BA, new never assembled, $160. 656-4068

ROBERTS 40 WATT AM/FM stereo receiver, $200. Phone 658-8418.

ONE YEAR OLD HITACHI TV, remote control, next to new. $650. 381-1523.

19'' ELECTROHOME COLOUR TV, excellent condition. $175. 658-1057.

BURHOE BLUE SPEAKERS, 3-months old. Mint condition. 385-2442.

SANSONIC CABINET stereo, Kenwood component stereo, extra receiver. 598-6519

SANYO UNDERDASH CAR cassette deck. Offers. 383-7373

PHILCO 26'' COLOUR TV, EXcellent condition, $225. 595-7678.

ONE PAIR LARGE ADVENT speakers $300. 592-5665.

98 TV, STEREO, RADIO SALES and SERVICE

SOLID STATE SERVICE
Let factory trained technicians repair your Solid State TV — amplifier — tape decks. No job to hard, reasonable rates. ELECTRON TV SALES and SERVICE. The home of quality service, 100 Burnside Rd. W., 383-5432.

MAY SPECIALS

SUPERSCOPE Lapel Mic.	$29.95
BOZAK Electronic X-over	$99.95
RSC Classic 12'' Woofer	$29.95
Bulk Cassette Erasers	$7.95
3-Way X-over	$19.95
DECCA Tonearm	$69.95
DAHLQUIST Passive X-Over	$149.95
KENWOOD Headphones	$45.00
LENTEK M-C Head Amp.	$115.00
AIPHONE Intercom 2 Stn.	$20.00
Erzatz Discwasher	$14.95
AMPEX 1800' 7'' Tapes	$9.95

CAV 388-6564
764-A YATES (IN THE MALL)

FOR SALE
Toshiba stereo receiver amp SA750, Toshiba turntable, belt drive, fully automatic SRF450, Toshiba cassette deck with built in Dolby system PCX10, pair Toshiba speakers CS718, 35 watts per RMS. Purchased December 79. Very good condition. Insurance salvage. Please submit bids. 385-7703 between 8:30am and 4:30pm

CAR SOUND
50 watt, 5 band graphic equalizer stereo power booster, $69.95. New AM/FM car stereo cassette, with a pair of 20-oz. magnet coaxial speakers, $169.95. Expert installation available.
B.C. SOUND & RADIO Service
931 FORT 383-4731

Video Movies
Available at Hillside Sight & Sound. Hundreds of titles to choose from or purchase our catalogue for $1, refunded with purchase of any video tape movie. Hillside Shopping Centre, 595-8331.

KENWOOD KA-7100 INTERgrated amp, 60 watts, .01% distortion, $390. Also Jensen LS-5 house speakers, 3-way, 4 speaker system, handle 100 watts, walnut cabinets, replacement cost $700, asking $400 pair. 385-1080.

$10.
$10. service call anywhere in Victoria. Call Homark, 381-5622

COLOUR TV RENTALS
Now at a low price of $15 a month. Call today City Centre TV Sales and Rentals 477-6971.

SONY AM-FM CASSETTE CAR stereo, 50 watt RMS per channel, power booster-equalizer, and four 6''x9'' tri-axial speakers. Never used, still in factory sealed boxes. Cost $1000, sell $400 firm. 386-8854 after 6 pm.

FREE
Carry in service estimate.
WE GUARANTEE IT
HOMARK, 27 W. Burnside, 381-5622.

LET'S MAKE A DEAL
Too many TV trades. Please come in make an offer. Homark, 27 W. Burnside, 381-5622.

26'' USED ELECTROHOME colour TV. Perfect shape, 6 months warranty. $269.95.
ATLAS STEREO & TV
763 Fort St. 385-2712

WE SERVICE ALL MAKES OF colour TV's, free in-shop estimates. Call now 477-6971. City Centre TV, 3970 Shelbourne St.

$45 BLACK AND WHITE, $145 color. Good condition with no risk guarantee. 383-8774 or 382-1234

TEAC A-3440 4-TRACK TAPE deck, remote control; brand new; retails $2150 offers on $1700; 595-2757 after 5pm.

PANASONIC INDUSTRIAL heavy duty video recorder, unused, $1200 firm. 656-1131 room 71, evenings.

NEW COLT 480 SSB, $245 EACH. Colt 1000 base station, $411 each. 481 Cecilia Rd, 8am-4:30pm will stock lasts.

BRYSTON 3B, $650; FREID sub-woofer $300; DB electronic crossover, $250. All in excellent condition. 652-1682.

100 WATTS RMS FOR UNDER $500. Inquire 381-1523.

99 GROCERIES, MEAT and PRODUCE

FRESH SALMON
Largest selection at super low prices. 1610 Island Highway. Open 7 days. 478-4522.

FRESH LING COD AND SNAPpers direct from commercial boat, "B.C. Maid". Tuesday and Wednesday, 5-8pm, while they last. Government Wharf foot of Fort St. For information call 477-2434.

GRADE A-1 BEEF, SIDES $1.49lb, grain-fed pork, sides 79 cents pound. 10 cents pound for cutting, wrapping, freezing. 479-8911, 642-5849.

BREAD SPECIAL AT AMBROsio Bakery for 2 weeks. 55¢ a loaf or 10 loaves for $5. Cedar Hill X Rd. at Ophir St. 721-5212.

ALBERTA GRAIN FED BEEF Pork, veal, lamb. Information: 381-6621.

100 MISCELLANEOUS FOR SALE

200,000 BTU OIL FIRED FURnace complete, 350 gallon oil tank, pipes, grilles, 4 years old. Offers. Hot water tank one year old $85. Tub, white with legs, corner sink, toilet, offers. Kitchen cupboard double stainless steel sink all fittings. Offers. Windows all sizes. Offers. 656-3553 between 5pm-6:30pm. or 1806 Swartz Bay Road, Sidney.

OIL FURNACE AND TANK. Toro ride-around lawnmower. 652-2701

WHITE ALUMINUM AWNings, 11', $75; 5', $25 or best offer. 478-4027

LADIES SOLITAIRE DIAmond, .94kt, appraised value $3,350. What offers? 384-7643.

1980 HONDA E3500 GENERAtor, used two weeks. Paid $1500, sell $1200. 385-0179 evenings.

HOUSEHOLD MISCELLANEous, you name it. 385-2302.

MUST SELL, DOUBLE BED, colour tv, vanity. 598-3553.

AVON COLLECTION. $1800. Must be seen. 477-4829 after 5pm

WAREHOUSE SPACE FOR rent, reasonable. 382-4214

PICNIC TABLES FOR SALE. $35. And delivered, $40. 478-1091

OLD BOTTLE COLLECTION, your choice or take all. 652-3620

CARPET LAYING TOOLS, iron, kicker, etc. 479-4563.

LAWNMOWER. SMALL DROP leaf table and 2 chairs. 382-1941

BEAUTIFUL FOOT STOOLS, $19.95. 383-5535.

9X9 WOODS TENT, EXCELlent condition, $25. 592-5341.

100 MISCELLANEOUS FOR SALE

PRICED RIGHT!

Gold velvet swivel rocker	$149.95
Red velvet swivel rocker	$99.95
7 drawer chest	$69.95
4 drawer walnut chest	$64.95
Brown davenport & chair	$199.95
Large overstuffed sofa	$150.00
Gold 4 seater sofa	$49.95
Brown Colonial wingback style sofa & chair set	$199.95
Olive tweed Winnipeg couch	$99.95
Green tweed rocker	$89.95
Oak drop front desk	$249.95
Clawfoot S.P. table	$199.95
Brown nylon sectional	$99.95
Moffat fridge, fairly new	$229.95
Davenports, several from	$49.95
39'' Hollywood bed	$59.95
Older GE fridge	$49.95
Fireplace/bar/stereo	$389.95
Admiral component stereo	$299.95
Deluxe electrohome organ	$888
5 pc. kitchen dinette	$59.95
King size bed set	$199.95
Elec. sew machine in cabinet	$149.95
Dining table & 6 chairs	$299.95

The Traders
388-6264 715 Finlayson
Mon, Tues, Wed & Sat 9-5-30. Thurs & Fri 9-9. Closed Sundays

PUBLIC NOTICE
We have gone to the Furniture Show in Calgary - Store closed - Will be back just in time for our special sale event starting Wed May 14 at 10am. If you're interested in quality brand new, brand name furniture, appliances & televisions - better shop us before you buy anywhere - at any price!
COLWOOD-LANGFORD Furnitureland
1610 Old Island Hwy (Farmers Market)

SCARCE ITEMS
2-pce. Colonial sectional chesterfield $799; 2-pc. French Provincial cheterfield $699; 5-pce. Vilas maple dinette suite $479; Duncan Phyfe drop leaf dining table and 6 chairs $748; Oak hall seat $199; Maple drop front desk $249; Telephone table and chair $169; Duncan Phyfe drum table $169; 9x12 Persian pattern wilton rug $249; Oak dresser $349; Cedar chest $199; 3-pce. "Gibbard mahogany bedroom suite $795; 8-pce. Oak dining suite $1195; Electrolux vac $79; marble top wine tables $39.95 to $89. Visa or Master Charge.
Pandora Furniture
1050 PANDORA 383-6319

auctions · appraisals
AUCTION EVERY FRIDAY NIGHT
Kilshaw's OF VICTORIA
six generations
1115 FORT ST. 384-6441
BUY—SELL APPRAISE
1115 Fort St. 384-6441

LARGE DEEP FREEZE, $195. Ice cream maker, was over $300, now only $95. Recliner, $59. Hoover spin dryer, good, $119. Rug weaver, $29. Drop back couch and chair, $69. Antique books with graphic arts. Maple Vilas 3 seater couch, $125. Bar stool, $9. Stereo set with detachable speakers, $89. Wringer washer, $59. Boys 10 speed bike, $39. Tent, complete, $35. Chesterfield and chair, modern, $65. Fridge, working, $35. Royal Oak Trading (next to Royal Oak Shopping Centre) 4488 West Saanich Road. Open 7 days 9-9 pm, 479-1913.

MISTER SWEEPER
The biggest and best selection of rebuilt and new vacuums on Vancouver Island. Compact, Filter Queen, Electrolux, Kirby, Hoover, Eureka etc., etc. always in stock. Also built-in vacuums at super low package price.
★ We Service What We Sell ★
901 Esquimalt (At Head St.)
386-3717
UNIT 8-310 GOLDSTREAM in the shopping centre 474-1011

BOOKS
Tuesday May 13, 6pm.
926 FORT ST. 386-3308
LUNDS

international waterbed (VICTORIA)
1124 BLANSHARD ST.
386-8858

DISHWASHER! NEW, BUILT-in 4-cycle, $355. Wall oven, McLarey, rotisserie, $395. 3 small bookcases, $15 each. 10K ring, mini-diamond, $129. Set of 8 "Country side" Wedgwood dishes, $59. Avon collectables, $3-$8. Utility trailer, enclosed, lockable, $245. Store display counter, mahogany and glass, $185. 2 wrought iron and plate glass gift display stands, $45 each. Phone now! 595-3389.

ATTICA
720 Market St.
WE BY JUST ABOUT ANYTHING!!
WE SELL ALMOST EVERYTHING!!
382-4214

Factory salvage glass. Cut to size. 24 oz. (3mm) 75¢ per sq.ft. 32 oz. (4mm) $1.25. 3/16 (5mm) $1.50. ¼'' (6mm) $1.75. Clearance on window screens, $1-$4. Hundreds of thermo units, $1 per sq.ft. up. Many other bargains. Can deliver. Workshop rear of Slegg's Lumber, Fifth Street, Sidney. Monday to Friday, 12:30-4:30. Saturday, 8am-12. 656-6656.

OLDER TYPE MOFFAT range with rottisserie, $100. Fridge in working condition, $95. Porcelain double sink complete with taps, fittings and metal cabinet, $80. English made pushmower, $5. Tilt up wooden garage door, complete with fittings, 8' long by 6'7½'' wide, $75. 6 cup Pyrex coffee pot, as new, $5. Fertilizer spreader, $5. 478-1234.

EATON'S WAREHOUSE STORE
749 View St.

BATTERY OPERATED STEphens wheel chair, $400. 642-4274.

LADIES ORIENTAL JADE 14Kt. gold ring. 386-9116.

PING PONG TABLE, $20. 658-5843.

100 MISCELLANEOUS FOR SALE

STEREO TAPE RECORDER, $150; utility trailer, $125; quality ladies coat, $25. Slow cooker, $10, rare Retina camera, $85; Bookshelf stereo, $35; Dishwasher, $45; Binoculars, $25; Leather briefcase, $17.50; Man's wool suit 40, $35; Raleigh bicycle, $75; antique shipwreck print, framed, $75. 385-4805.

ANTIQUES, COLLECTIBLES, used modern furniture, appliances, reconditioned bicycles, lawnmowers, stereos, tapes, tools, tires, china, baby items; numerous miscellaneous items. Bills Bargain Barn, Craigflower & Tillicum, 384-5235 Tuesday-Sunday.

FOR SALE - LIKE NEW PAIR of water skis $60.; nylon ski rope $10; 21 cubic ft. freezer $100.; 4 drawer desk $50; 7 pce. red maple bedrm. suite $500; like new, king-sized bed $400; 477-7179 after 6:00 or 477-7178 during day.

HOMELITE
CHAINSAWS
SALES—PARTS—SERVICE
RENTALS
GIBSON POWERCRAFT
NOW AT 730 HILLSIDE
382-8291

MODERN BEDROOM SUITE with wing mirror triple dresser $425; walnut buffet and hutch $275; upright freezer $250; Viking wringer washer $80. Mel's Bargains, 3460 Quadra St. 384-3152. Chargex and Mastercharge available.

BLACK PADDED BAR AND 2 stools $135; wooden drop leaf table and 4 chairs $80; teak 5 drawer chest $150; 39'' mattress and box spring $40. Mel's Bargains, 3460 Quadra St. 384-3152. Chargex and Mastercharge available.

CROCKERY SLOW COOKER, $10. Budgie cage and stand, and accessories, $15. Good quality leather jacket, $35. Corduroy velvet coat, $25. Both in #1 condition, size 11-12, suitable for young woman. Prices firm. 383-5038

ANTIQUE SIDE BOARD; WAFfle iron; double bed; Knit King knitting machine; hairdryer; bathroom vanity complete with sink; Slip fuel tank for ½ ton; fiberlgass factory topper; Wagner paint sprayer; single laundry tub. 477-9922.

INTERNATIONAL KNIVES
574 Yates St. 383-2422

STIHL Chainsaws
SALES—PARTS—SERVICE
RENTALS
GIBSON POWERCRAFT
NOW AT 730 HILLSIDE
382-8291

OAK CABINETS, BRAND new, attractive. One size only, 33''x18''x12''. Great for a variety of storage uses. Regular $165, now selling for $60 each or two or more $50 each. 478-2203 after 6pm.

ROUND VILAS COFFEE table, kitchen table and chairs, lamps, easy chair, sinks, toilet, hair dryer, corner coffee table, travel kennel, doors, work bench with arborite top, bar or lottery counter. 384-3545

2 GREEN WOOL RUGS, UNderlay. Deluxe floor polisher. Double oven stove. 60 volume Americana. Black and white TV. Older Books of Knowledge. Vega fuel injector. Stereo pre-amp. 592-1822.

BEDS - DOUBLE WITH BOX, $99. Single with box, $58. Bunks, $79. Cot, $25. Walnut vanity, circa 1930, $145. Crib, $47. Playpen, $27. Oval carpet, gold with fringe, $60. Many more items. 381-1513, 474-2971

LEAVING PROVINCE. SOLID mahogany accordian front sideboard, $750; two French Provincial occasional chairs, $125 each; portable Royal Inglis dishwasher, 2 speed, hardly used, $250. 477-0579.

TIBETAN CARPETS PRIVATE COLLECTION
Handknotted colourful artistic investments. Sizes 3'x6' and 9'x12'. Must be seen. 598-1118.

VACUUMS
Electrolux, Compact, Filter Queen, Hoover & others. Rebuilt with warranty. Starting $25
All Victoria Vacuums,
2805 Cedar Hill. 595-2622.

BUSINESSMEN, SINGLES, gardeners, etc. Why worry who called while you were out. Dictaphone answering machine, excellent working order. $125. 652-5813

9X8 ALUMINUM GARAGE door, good condition, $110. McLary 4 burner electric stove with side wood burner, $100. Anytime after 5pm except Fridays (after 9), 474-2485

10% OFF TO MOTHERS ON MOTHER'S DAY
Sidney Bargain House, antiques and secondhand, 2372 Beacon Ave, Sidney, 656-3621. Open everyday.

UNIMAT DB200 LATHE WITH milling bed and vice, cutters, etc. Replacement cost $550. sell for $350. Coleman 2-burner camp stove $15. Misc. odds and ends. 382-1971.

BARGAIN BUYS
Fiberglass tubs, porcelain on steel tubs, new and slightly damaged. Give-away prices. Thunderbird Stores, 2929 Douglas. 386-2921.

LAWNMOWERS
Sales and Service
Marine and Power Products
402A Esquimalt Rd. 382-1211

DEMOLITION MATERIAL. Doors, 2x6's, 2x8's, 2x10's, 2x12's, 1x8 shiplap, wooden windows, metal barrels, misc. 1081 Dunford. 474-1096

URGENT MUST SELL. COFfee table, $180; Bedroom chair, $25; Stereo 8 track, Solid State stereo receiver, $180; Swag lamp, $30. 478-8036.

HOBBY WOODWORKERS have more fun at TOOLS 'N SPACE. Friendly assistance. Join now & save $$ during May sale. 338 Catherine St. 383-9600.

SOLID WOOD PANELLED GArage door. Complete with frame and attachments. $100. McClary Duchess oil stove $275. Potter's wheel $150. 656-3829.

INCINERATOR BARRELS, $8 delivered. Screens, covers extra. Old barrels removed, extra charge. Prompt delivery. 479-4067. Let phone ring.

PICTURE GLASS
Compare Prices and Give Me A Call - HARRY - 477-6534.

HARRY - 477-6534
"Broken Window Specialist"
TRY ME, I'M REASONABLE

CHAINSAWS
Sales and Service
Marine and Power Products
402A Esquimalt Rd. 382-1211

DANISH WHITE ROUND table and 4 black chairs, $170. Older white wicker settee, $80. Toshiba microwave oven, $200. 477-9754.

VIKING VACUUM CLEANER with power nozzle, $75. Crib, $20. Child's dresser, $25. Bookshelf, $20. Singer antique sewing machine, $60. 652-5522

MISC. USED FURNITURE, lumber, clothing, utility trailer for boat/motorcycle, etc., marine parts, tools, Dewalt table saw. 478-7104.

UTILITY TRAILER 6'X10' completely wired $250. 5½ HP Evinrude motor $300. Craftsmen electric chain saw, 12'' bar, $60. 642-3460.

FIVE PIECE SILVER TEA service, as is. Fifteen tubes Grumbacher oil paints, mostly unused, brushes, palettes, etc. Offers. 385-8773

74 KAWASAKI 90, EXCELLENT condition, 2 helmets, $450; Excellent homemade cedar waterbed, complete, $300. Must sell. 478-6171.

100 MISCELLANEOUS FOR SALE

CHAINSAWS
Alf Becker and Son Ltd.
2981 Tillicum 384-6414

Waterbeds
Day or Night
478-7345

CUSTOM MADE DRAPERIES and slip covers — wide range of fabrics. Standard Furniture, 382-2511, 737 Yates.

BURL CLOCKS AND TABLES, beautifully handcrafted. Mother's Day, anniversary, birthday gifts. Reasonable. 592-6015.

LARGE AND SMALL TROPIcal and outdoor plants. Cheap. Please call evenings 477-7503 or 721-3838 days.

HIDE-A-BED, RECLINER chair, childs desk, old typewriter, foot stools, old wooden wheelbarrow. Open to offers. 478-7420.

TRANSONIC 19'' PORTABLE colour TV $200. Sofa. Loveseat. Miscellaneous items. 382-0125 after 12.

PROPANE COOKING UNIT INsert for RV, stove, icebox, sink, pump, bottle, regulatory, $180. 477-3201.

COMPLETE POTTERS STUdio supplies, electric wheel and kiln. All $1600 firm. 642-4711 days, 642-5487 evenings.

BAGS FOR YOUR HOOVER vacuum cleaner. We carry the complete line at Singer Sewing, Hillside Mall. 595-4545.

ENCYCLOPEDIA BRITANNICA III, leather bound, immaculate condition. $550. 385-1775 anytime.

PORTABLE BAR, COMPLETE with bar sink and built in fridge. Regular, $575. Special, $475. 383-2431 10 am-5 pm.

LAST DAYS TO ENROLL BEginners Woodworking & Lathe Courses at Tools 'N Space, 338 Catherine St. 383-9600.

BEARCAT SCANNERS SUPER sale. Last chance for clear out prices at Hygrade Radio, 815 View St., 385-2411.

MANS BUFFALO WOOL sweater, size 40. Pilgram rocker, Pecan finish. 388-4748 after 5pm.

POOL TABLE, SLATE. HAND crocheted bedspread, never used, ivory color, double size, asking $250. 478-8989

25'' CONSOLE COLOR PHILCO TV, still under warranty; Sunbeam electric lawnmower; 4 pieces of luggage. 383-0954.

HEAVY HICKORY SAWDUST for smoking. $5.50 per bag. Travelodge 2280 Beacon Avenue, Sidney.

LARGE VIKING FREEZER, still under guarantee, $258. Carved mahogany door, $110. Cogswell chair, $25. 592-0005

COLONIAL STYLE 5 ARM chandelier, 2 kinds of shades. $65 and offers. 388-5823 after 4:30pm

VACUUM CLEANER, ELECtrolux AP100, with power head. Excellent condition. $250. 658-1057.

EQUALIZER HITCH, FRAME, torsion bars, 2 blocks and dash control. $100. 384-1541, 9:30 to 5:30

TENT, SLEEPS 4 ADULTS, $30. Boy or girl's bike with convertable bar, suit 6-9 year old, $25. 478-7783

HEAVY DUTY SPEED QUEEN dryer, 2½ years old, excellent condition. $175 or nearest offer. 656-2663.

FUR JACKET, GENUINE broadtail, black mink trim, size 14-16. Perfect condition. Offers. 383-6942.

LARGE 5.27CT. OPAL RING, 14K gold mount with two .03 diamonds. Sell for half appraised value, 386-3613.

TWO CHESTERFIELD suites, excellent condition and miscellaneous items. 474-1311 479-3231.

WASHER, DRYER AND DEEP freezer, excellent working conditioning. Miscellaneous tools. 474-1311

VACUUMS
Eureka and Hoover. Sawyer Sewing Centre, 388-6228.

CERAMIC TILE, JAPANESE and Italian direct import prices from 65¢-$5. per sq. ft. 386-2812

9 PAIRS OF LARGE DRAPES, 82''-96'' in length, $50-$100 each. 386-7402.

APARTMENT SIZE WASHER, couch and chairs, ladies clothes. Evenings 595-6116

EIGHT BAGS MANURE, SOIL, chips or bark, $12 delivered. 592-7068.

CANADIAN MINT STAMPS. Blocks etc. 14 karat gold chain with fob. 385-3460.

GRAVEL OR SAND $18; NEW concrete slabs 95¢ delivered. 592-7068.

DAVENPORT CHESTERfield, newly upholstered. Excellent condition. 595-8791.

OUTDOOR INCINERATOR barrels. Ready for use, $6.95 delivered. 383-1328.

9X12 WHITE CARPET HANDcrafted for Jordans, Taj Mahal floral design, 656-1558. $1000.

MOFFAT RANGE, $95. VIKING fridge, $150. Deep fryer. 477-4191, 477-9161.

BROTHER SEWING MACHINE in cabinet. One dinner set. Telephone table. 384-1208.

CHAMPION JUICER USED less than six times. $180. Phone 595-7901.

ALUMINUM SCREEN STORM doors, $40. 7' wooden oars, $25. Set of luggage, $30. 598-3464.

NEW SENTRY SAFE, HOME sized, 20''x17''x10½''. Open to offers. 592-1611.

GOLD GIBSON STOVE, $100; lined gold drapes, $75, 477-1303 after 6pm.

4X8 POOLTABLE WITH POOL and snooker balls plus accessories. $250. 652-1633.

HOOVER CONVERTIBLE VAcuum cleaner, almost new, $50. 1424 Edgeware Rd.

SHORT BOX TRUCK CANOPY, $200. Padded portable bar, $50. Equalizer hitch, $70. 479-7790.

COLLECTORS CURIOUSITY Shoppe. Specializing in items for the collector. 424 Craigflower.

1973 VIKING FREEZER, 16 CU. ft. $260. Golf clubs and bag, $50. 383-7760.

TWO AQUARIUMS COMplete (fish, etc.), stroller. 595-5734.

PERSIAN RUGS, 2 KHIRman's 8'11X6'3'' $300. 7'5''X4'3'' $200. 386-6420.

INDUSTRIAL SEWING MAchine with arborite cutting table, $275. Doug 479-4723.

CURTAINS AND CURTAIN rods, various sizes. 479-1802 mornings.

CARPET STRETCHER, NEW, hot iron, misc. carpet repair items. 474-1746, Langford.

VIKING VACUUM CLEANER complete with tools, $50. 652-5824

HATLEY MEMORIAL GARdens grave site, in "Garden of Devotion". Offers. 386-4475

GRADUATION GIFT: QUALity electric sewing machine, $135. 592-6160 after 5pm.

REFRIGERATOR, RUGS, wardrobe, sealers, tools, wringer washer, etc. 2263 Neil.

FRIDGE AND STOVE. EXCELlent working condition and miscellaneous items. 479-3231.

LAWN MOWER, OUTBOARD motor, chain saw, miscellaneous tools. 474-1311.

6 PC. DINING SUITE AND KITchen suite, excellent condition. Miscellaneous items. 479-3231

100 MISCELLANEOUS FOR SALE

DOUBLE BED WITH HOLLYwood frame. Miscellaneous fish tank accessories. 381-1025

CHEAP, NUMEROUS SMALL appliances and household effects. Sewing machine. 595-3705.

041 STIHL CHAINSAW, EXTRA bar, extra chain, near new, $350. 477-0844 after 5pm.

QUALITY LINED DRAPES, burnt orange, 84'' long, four 70'' wide sets. Offers. 385-2592

"RUSKA" ARABIA STONEware place setting for four. Phone 386-9116.

ROUND OAK TABLE OPENS to 11', 6 chairs. $1400. 386-5463.

101 CHILDREN'S MISCELLANEOUS

ROUND-A-BOUT CHILDREN'S CLOTHES
We will sell quality used childrens clothing. 1005 View, Tues-Sat, 10-5 p.m. 385-6552

WANTED: BABY BASSINette, crib, mattress, bumper pads, infant car carrier, highchair. 383-9770.

HIGHCHAIR, CRIB, CARSEAT, spring rockinghorse, bassinette. 598-6519

CARSEAT $30. SNUGGLI $25. 479-2419.

103 MISCELLANEOUS WANTED

LIVELY ACTION Oak Bay AUCTION
"Where Quality Street Begins"
SALES EVERY WEDNESDAY AT 7 P.M. ONLY
Now accepting goods for our forthcoming antiques and collectable sale.
WE BUY, SELL & APPRAISE
CONSIGNMENTS WANTED
2036 OAK BAY AVENUE
592-5111

URGENTLY WANTED
GOLD
SILVER
DIAMONDS
STERLING
SILVER COINS
Come in for free appraisals.
No obligations.
UNIVERSAL Trading Centre
584 JOHNSON 383-9512

Robinson's
NEED CASH?
WE BUY GUNS OF ALL TYPES
1307 Broad 385-3429

Victoria Medal & Militaria Ltd.
Will pay top prices for all items with Navel, Army or Air Force connections, medals, swords, guns (antique), daggers, badges, books, uniforms, pictures, etc. 1109 Langley Street (between Bastion Sq. and Fort) 384-4041. Evenings 598-5007.

CASH
Vintage clothing, furs to 1950. Linen, costume jewellery, china, glass, collectibles. Small unique or antique furniture, prints, brass, etc. 11 to 5 384-4547, after 6 pm 385-9878, 577 Johnson St.
THE BAY WINDOW

WANTED, URGENT, GOOD furniture, appliances, tools, trailers, anything with resale value. Phone Royal Oak Trading, 4488 West Saanich Road next to Royal Oak Shopping Centre, open 7 days, 9am-9pm, phone 479-1913.

THE SALVATION ARMY needs your clothing, furniture, household goods. "Help us to help others." Family Thrift Stores. Victoria, Sidney, Langford. For Pickup— 386-3295

URGENTLY REQUIRED, REfrigerators, freezers, automatic washers, dryers, ranges, dishwashers, not necessarily working, but less than 12 years old. 384-0423.

WANTED: LAWN FURNIture, baby's crib up to $30, and other childrens accessories. Very reasonable only. 381-1513 or 474-2971

Beer Bottles and cans 60¢ doz. soft drink bottles, old car batteries, radiators, copper, brass, lead etc. 526 David, 383-1328, 8-4.

DIAMONDS & GOLD WANTED Cash for your diamonds and rings in any condition. Universal Trading, 584 Johnson, 383-9512.

FRIDGES, SQUARE CORnered, working or not. 478-2313, 478-5449.

WE LOAN MONEY ON ALmost anything. Rick's Pawn Shop, 555 Johnson, 384-5422.

WANTED: AIREQUIPT VARImount plastic magazine slide trays. 592-3866.

ALASKAN, CHAIN SAW MILL needed 24'' or larger preferred. 385-3760.

UTILITY TRAILER, BELL and Howell cube slide projector. 478-5736.

WANTED: LAWN MOWER working or not. Phone 479-3231, 474-1311.

WANTED: OUTBOARD motor, working or not. Phone 474-1311, 479-3231.

WANTED: UTILITY TRAILER or boat trailer. Phone 474-1311, 479-3231.

WANTED: 9X12 OR BIGGER tent and other camping equipment. 652-2704.

WATER TANK, 1,000-5,000 GALlon, needed immediately. 479-9191.

FRIDGES, SQUARE CORnered, bought. 383-7213 All Temp

BCRIC SHARES WANTED for cash. 381-5389.

WANTED: 6' CHAIN LINK fencing. Will remove. 652-1534.

OLDER STYLE WARDROBE, around $100. 477-3762.

WROUGHT IRON GATE. CALL in the a.m., 656-0393.

WANTED: PROPANE STOVE, good condition, 721-5278

103 MISCELLANEOUS WANTED

WILL PICK UP FREE OF charge those old newspapers for recycling. We'll also buy your beer and pop bottles. 383-1328.

WE PAY CASH FOR ALL square cornered fridges, stoves, washers, dryers, deep freezes, working or not. 384-5721

RECORDS WANTED, 1950'S and 60's rock and roll and country and western, 45's, 78's and LP's. 386-2205.

NON—WORKING OR BARELY working colour portable TV's wanted, will pickup free. 384-8215.

DOOR, EXTERIOR, FRONT. Solid core. 77''x33¾''x1¾''. Bedding, carpetting (commercial). 595-5734.

WANTED: WOODEN PRAM or cartop boat, any condition, very reasonable only. 381-1513, 474-2971.

WANTED: DRESSERS AND vanities, around the $20-$30 range. Any condition. 381-1513, 474-2971

SELL OLD BOOKS TO THE HAUNTED BOOKSHOP
382-1427

WANTED, BROKEN MGB, condition not important, 474-1088.

WATER SKIS SUITABLE FOR a younger child. 386-1385 or 474-1837 after 5.

WILL BUY REFRIGERATORS, ranges, automatic washers and dryers. Working or not. 595-1607.

WANTED: WHEELCHAIRS and walkers. Please call mornings, 388-5181.

WANTED HEAVY DUTY table saw, good condition. Phone 652-3154.

105 GARAGE SALES

NO TELEPHONE CALLS BEFORE 5PM. Chemical Toilet, Chandelier, exercise bike, organ, electronic piano, coffee table, miscellaneous items. 1090 Lodge Avenue. Tuesday, Wednesday and Thursday, May 13, 14, and 15. 5:30-9:30pm. 382-5927

GARAGE SALE
Thursday and Friday, 15, 16. Moving. Teak coffee table, pedestal arborite table, lawn mower (electric), dry split alder wood, sealers, house plants, Kenmore washer and dryer, miscellaneous. 1536 Arrow Rd.

109 MISCELLANEOUS TO RENT

MOGUL SPORTS LTD. Rentals of tents, stoves, Windsurf boards, packs and sleeping bags. 629 Pandora St, 384-2224.

112 WANTED TO RENT, MISCELLANEOUS

NEED WAREHOUSE OR large space with 8' to 10' ceiling. Preferably concrete floor, 3000 to 5000 sq ft. 595-2296 or 386-1222

115 SWAPS

BOTTLES A PROBLEM?
Trade pop bottles or beer bottles for gas, merchandise, Gorge Mohawk. Bottles for cash, Victoria Bottle Exchange, 510 E Gorge, 383-0213, 381-1432

REVENUE
House trailer on pad, Sidney, B.C. $300 monthly income. $8500. Open to trades, car, boat, RV etc. Financing available. Make offer. 656-6806.

WILL SWAP LARGE GREENhouse for aluminum boat. You dismantle. 477-7435

66 VW SQUAREBACK FOR older Datsun pickup. 479-9660.

116 COINS and STAMPS

PRIVATE COLLECTOR WILL purchase mint and used Canadian stamps. 1-602, officials, etc. Written replies with details to "Stamps", P.O. Box 961, Victoria. V8W2S4

WE BUY SILVER COINS AND sterling. Universal Trading Centre, 383-9512

FOR SALE STAMPS NEW AND used. Singles and plate blocks. 50% of catalogue price. 383-1094.

117 ANTIQUES and ARTS

ANTIQUE AND FINE ART AUCTION
MON. JUNE 9, 1980 at 7PM
Incl. 17th, 18th & 19th C. furniture, Canadian & European fine art, Oriental carpets, clocks, copper & brass, china & glass, collectibles, etc.
For the appraisal of your articles please call MR. JOHN BOYLE
926 FORT ST. 386-3308
LUNDS

We are now accepting consignments for our upcoming Clock Auction. Tues. May 20.
926 FORT ST. 386-3308
LUNDS

30% OFF ALL MERCHANDISE, Capidimonte figurines, crystal, china, Limoges, chandeliers, wall plaques and much, much more. The Porcelain Shop, 595-1221, corner of Fort and Oak Bay.

WANTED: QUALITY ANtique furniture, rugs, clocks, paintings, silver, etc. Top prices paid. D. Robinson, 1019 Fort, 384-6425.

PHILIP WOUWERMAN-OIL on canvas, and P.F. Mola-oil on panel, both circa mid 17th century. Art Royal, 569 Johnston St. 381-1512.

3 PIECE OVERSTUFFED LIVing room suite, excellent condition. $650. Large old solid oak bold front dresser with bevelled mirror $285. 592-5665.

SELL OR TRADE DUNCAN Phyfe table, hardwood 4 drawer dresser and matching low boy with mirror, jack knife table. 382-8312, 477-5364.

MARSHALL ANTIQUES, 1030 Fort. We buy quality furniture, silver, china, crystal. TOP PRICES PAID. 382-0511.

COLLECTOR WILL BUY OR repair any windup gramophone, outside horn or otherwise. 595-4768.

ANTIQUE LIGHT FIXTURES, shades, and brass parts for sale at Waterglass, 1040 North Park St, 384-1515.

GERMAN MILITARIA WANTed by private collector. Will pay more than dealers. 384-6889 after 5pm.

FURNITURE REPAIRED. ANtiques our specialty. Phone 478-2539.

EARLY VICTORIAN ROUND mahogany table with 6—leaves. $2200. 385-0326.

RED VELVET CHAISE lounge, $650, and sitting chair, $200. 384-9411

ANTIQUE BARBER CHAIR BY Theo A. Kochs. 1885. Good condition. 474-1613.

ANTIQUE SOLID OAK DESK completely refinished. $300. 385-5848.

ANTIQUE WARDROBE, ASKing $250. 112-743-9135, Shawnigan Lake.

12X7 HAND CRAFTED Baluchi South Afganistan rug, closest offer to $9500. 595-8558

120 GARDEN SUPPLIES

TRIO GRAVEL MART
New hours starting Thursday, May 1st 1980:

Mon—Fri	8am to 8pm
Sat	8am to 4pm
Sun & Hol	10 am to 4pm

Trio Ready Mix (1971) Ltd
½-mile north of Fable Cottage on Cordova Bay Rd at Fowler Rd

Fertilizer

SAANWOOD FARMS LTD. Cow manure, 652-2026 or 652-1743. No Sunday calls please.

Greenhouse

GREENHOUSE GLASS, 75¢ each, 16X16''. 477-7435

Plowing, Rotovating and Cultivating

DON'S TRACTOR SERVICE
477-3913
We rotovate, plow, cut grass and brush; also loading and hauling.

RAMSAY'S ROTOTILLING, 16½ horsepower tiller, garden small or large. Guaranteed deeply tilled. Enters 32'' gate. Last year's prices. 598-6541.

KAYTER'S ROTOVATING Service. Gardens, backyards rototilled. Enter small gates. 383-8269 If no answer please phone after 4pm.

TED'S TRACTOR SERVICE. Rotivating, plowing, leveling. Hay cutting, 478-4059, 388-5464 pager 639.

GARDEN ROTOTILLING, reasonable. 478-0798 after 5pm weekdays only. Weekends anytime.

HAROLD'S ROTOTILLING
Powerful 20 HP machine, will enter 30'' gate. 478-6832.

Seeds, Bulbs, Plants Trees and Shrubs

BEDDING PLANTS. APPLY at rear 1075 Goldstream Ave.

Tools and Supplies

FIVE HORSEPOWER ROTOtiller, reverse and 4 speeds forward. Chain drive. $375. 479-3110

CRAFTSMAN 8HP RIDING mower, rear discharge, just tuned, $800. 477-5002.

Top Soil, Rocks and Fill

Excellent
SCREENED AND BLENDED
TOPSOIL
$9.50
per metric ton
cartage extra
Trio Ready Mix (1971) Ltd.
658-5235

TOP QUALITY SHREDDED top soil with sand and manure added. 10 yards or more, $10 per yard delivered. Smaller quantities also available. Peninsula Bulldozing Ltd. 479-1884.

SCREENED TOP SOIL WITH manure and sand, $12/yd. Delivery extra. Sterilized potting soil by bag. E. Nixon Ltd. 478-0511; Nights 479-1937, 479-2995

#1 SCREENED TOPSOIL, mixed with sand and manure, $10 per yard. Some areas delivery extra. Free fill, hauling charge only. 478-3322.

NO. 1 MIXED TOPSOIL. DARK, sandy loam. Large and small orders. Also no. 2 and perk soil 385-7455, 658-5172, 479-1587, 658-8921

WOULD LIKE APPROX. 15,000 cu. yds. of raw loam excavated. Open to offers, Millstream Road area or trade for soil. 478-7178

BY SACK, WEED FREE black soil. Open 7 days a week, 382-2843.

SAND, GRAVEL, DRAIN AND crushed rock, 1 to 6 yard loads. 658-5406.

#1 SHREDDED SOIL, 15 YARD load at $10 per yard delivered. Phone after 6, 479-8349.

TOPSOIL WITH MANURE mixed, 12-15 cu yd load, $9 cu yd. 652-1194, 652-2445

#1 SHREADED BLACK LOAM, easy to spread. 4 yards, $50. 7 yards, $75. Bags $2.25. 595-8129.

TOP SOIL. YOU PICK UP. $10 and up. Weekdays 652-3951.

125 PETS and SUPPLIES

4-½'' RED PIRANHAS FOR hobby or entertainment. Will deliver, 652-1777

REGISTERED FEMALE Yorkshire Terrier, 7 months old, house broken. $250. 595-8716.

PUREBRED SPRINGER spaniel pups, liver and white, registered. 112-390-2574

GOLDEN RETRIEVER-LAB cross puppies, $20 each. 642-4191.

DOG GROOMING BY QUALIfied groomer. Langford area. Phone 478-4906.

1½ YEAR OLD FEMALE CALIco cat, free to good home. 384-2877.

PUREBRED POMERANIANS for sale. Reasonable. Phone 479-1762.

REGISTERED AIREDALE terrier pup, show quality. 652-2952

BABY BUDGIES FOR SALE blue, mauve and yellow 478-2594.

FREE 10 MONTH OLD PUPPY, ½ Chihuahua, ¼ terrier, ¼ dachshund. Had shots. 595-6185

ONE BLACK SIAMESE CAT for sale. Offers. 592-7978 mornings and evenings.

9—WEEK MALE KITTENS, well trained, free to good home. 381-5339.

BABY COCKATIELS AND baby Budgies, all colours. 477-9982.

MOVING, MUST SELL, PUREbred Lhasa show dog, female, 5 months. Please phone 382-6279.

2 OLIVE GREEN BABY BUDgies finger tame, $15 each. 479-7143.

3 YEAR OLD TERRIER-BRITtany cross, free to good home. 474-1782

TERRI—POM SPITZ CROSS puppies, small breed, long hair, $50. 334-3593.

GOOD CARE GIVEN DOG IN owner's absence. Large yard. 478-6947

FREE TO GOOD HOME, 9 month Lab X, neutered. 479-2419.

FEMALE SPAYED BEIGE puppy needs good home. 477-5807

FREE TO GOOD HOME TWO grey 8 week old kittens. 598-1358.

3 MALE GERMAN SHEPHERD Pups. 656-1250 or 385-3440

SPRINGER SPANIEL PUPS, 6 weeks old. Phone 642-5728.

SIAMESE KITTENS FOR sale, litter trained. 656-5983.

3 BEAUTIFUL KITTENS, free to good homes. 386-2318.

FREE KITTENS.
479-3712

REGISTERED TOY POODLE puppies, 474-2989.

FREE RABBITS. PHONE 383-2267

FREE KITTENS. PHONE 479-6250 after 5.

REGISTERED BEAGLE pups, $150. 642-4970

125 PETS and SUPPLIES

COULD YOU PLEASE HELP me, my little dog "Sruffie" died a month ago and I miss her terribly. She was a cross Maltese and Pom. If someone has this breed of dog, I would appreciate a chance to buy one. Please call 477-7291 days or 477-7179 nights, ask for Sheila.

MUST SELL, 1½ YEAR OLD Bare-eyed Mealy Amazon parrot, includes cage, perch, food, etc. Bought only a short time ago but circumstances force me to sell. Worth over $1000 in store, best offer takes. 592-6404

DOBERMAN
17 month old female, Purebred, $150. Seeking responsible person who appreciates fine breed. 595-6621.

1 SPANIEL CROSS, 1 COLLIE cross Borzoi, 1 English Setter cross, 2 Blue Heelers, golden and black Labradors, 1 purebred German Shepherd, 1 Veszla and pup. 479-5868

ARE YOU SEEKING LOVE & AFFECTION?
Black male neutered cat, needs caring home. 385-8539.

WANTED: LOVING GENTLE home for affectionate 6½ months registered female Irish Setter puppy. Fenced garden a must. 478-0073

1½ YEAR OLD GOLDEN LAB-Setter cross free to good home. Good temperament, loves children, needs room to run. 658-1150

FREE TO GOOD HOMES. 2 neutered male cats, 1 black, 1 black and white pursian. Must find homes by end of May. 384-0264.

FOUR ADORABLE FLUFFY kittens, 6 weeks old. Extremely playful, love to be with people and are used to lots of affection and attention. 477-5547.

BEFORE BUYING A PUPPY call Victoria City Kennel Club "Watchdog" for advice. 478-4177.

SEA SHORE PET SHOP LTD.
Tropical Fish — Birds
Small Animals — Supplies
Town & Country 383-9313

DOG OBEDIENCE TRAINING by a professional. Basic, guard and behaviour problems. 381-6886 after 5.

ADORABLE BLACK AND white ½ Siamese male kitten, fully litter boxed trained, $15 to good home. 385-2945.

PUREBRED AUSTRAILIAN Shepherd, registered, (Like Border Collie), 3 puppies, 2 male, 1 female. 112-858-5069.

GERMAN SHEPHERD, PROfessional guard dog for rent. $30 per month. Call Kim or Ed at 642-4992.

FREE TO GOOD HOME, 1 ALL black long haired cat, 1 year old, spayed, shots, very affectionate. 474-1966 after 5:30.

1½ YEAR OLD REGISTERED Siberian Husky, neutered, loves kids. Needs lots of attention and room to run. 384-5055.

KITTENS, FREE TO GOOD homes, litter trained. 388-9487 after 4pm

127 CHICKS, POULTRY HATCHING EGGS SUPPLIES

CHICKS HATCHING EVERY Friday. Turkeys, goslings, ducklings. 479-2084, 112-746-5244 Duncan

LAST CHANCE TO ORDER! Bronze and white turkeys. R.I. red, Comet, and Hubbard meat chicks. 478-3368.

ROLLER PIGEONS, BEAUTIful colours, good performers. 656-2984.

128 LIVESTOCK SUPPLIES AND EVENTS

JOHN MacNUTT TRUCKING
SAWDUST—SHAVINGS
HOGFUEL
Large or Small Loads
479-6560

MANDER TRUCKING LTD.
SAWDUST
SHAVINGS
CEDAR HOG FUEL
385-3041
After 6, 479-7629

REGISTERED ARABIAN Gelding, trained, 6 years old, very beautiful, showy, Light Dappled White. Sired by Canadian Grand Champion Legional Merrit. Stallion, Albadi Tarfawi, 1978. $3000 or best offer. Phone after 7, 248-5910.

14 MONTH OLD HEREFORD Holstein cross bull, $450 or offers. Large 20 month old Holstein Heifer, from good dairy herd, due October, $850. 656-1697.

TB YEARLING FILLY. BY the Scotsman. Out of Bunny's Sister dam of Brier Rabbit, $6,500. firm. Phone 752-6047 evenings. Write Site 280 C6 R.R. #2, Qualicum Beach, B.C. V0R 2T0.

FOR LEASE 16 HAND ANGLO Arab Gelding for English pleasure riding. To be kept in home in Metchosin. Experienced rider only. 478-9743 after 5pm.

WANTED: FENCED PASture to rent, over 2½ acres, Saanich Peninsula. For sale 6' Masey Ferguson mower, $700. 479-8964.

HOLSTEIN COW, GOOD MILKer, bred to Simmental bull due soon. Also 2 Hereford cows bred to Hereford bull due to calf soon. 479-3021.

RELIABLE 15 YEAR OLD girl will take care of horse in exchange for riding privledges or will lease or rent. Metchosin Happy Valley area. 478-9384.

HORSE SHOEING
Dave Millburn
652-2140

WEANER PIGS, 9 WEEKS old, $35. Also butcher hogs cut and wrapped, 95¢ pound. 112-748-1257.

WELSH MOUNTIE PONY, $300 with English Tack. 478-2730 or 478-2506.

FAMILY MILK COW, 1½ years old, Jersey cross with Angus calf. 656-7444.

REGISTERED HALF QUARter horse, bay, mare, 4 years, 15hh. $950. 652-5753

NEW KIEFFER JUMPING saddle, 17". Excellent for eventing. $600 firm. 743-4769.

THOROUGHBRED FOR SALE. Well schooled, excellent jumper, 11 years old, $1500. 642-3485

BIG HOLSTEIN CALVES 3-6 months, $250. $350. gentle pony. 112-646-2067.

6 YEAR OLD ARABIAN MARE, 14.1 hh, gentle, trained. 112-746-6332.

CHILD'S FINE WELSH PONY, 12.2HH, age 10. $450. 477-5002 or 478-1227.

WANTED: PASTURE FOR horse in Beaver Lake area, reasonable. 382-0185 after 5.

WEANER PIGS, 8 WEEKS old, $30. 656-5457.

WANTED: ENGLISH SADDLE, suitable for 12 year old. 479-1025

FEEDER CALVES FOR SALE. 652-4304.

JERSEY BULL CALF, 4 weeks old. 658-8963.

WANTED TO RENT, MULE for 1-day, May 24th. 598-4039.

128 LIVESTOCK SUPPLIES AND EVENTS

CHEMAINUS
WESTERN HORSEMEN CLUB
AND CROFTON 4H VHC
POINT SHOW
Saturday May 17th and Sunday May 18th, Fuller's Lake Arena grounds. Overnight camping. For further information call 112-748-1473

130 HEAVY EQUIPMENT AND MACHINERY

STEEL BUILDINGS
3—40'x60' 2—50'x100' 2—60'x150'
2—40'x80' 1—50'x150' 1—80'x200'
We have just purchased these all steel straight wall per-engineered package buildings from large Eastern U.S. Manufacturer. Included in packages, coloured walls, rain gutter and down spouts, large overhead door openings, 3070 man doors with every building. We will do complete turn-key, if required, anywhere in B.C.
REPUBLIC BUILDING SYSTEMS B.C. LTD.
#3—8296—120 Street
Surrey, B.C. Ph. 591-8865

HABITAT EQUIPMENT CENTRE
994 GOLDSTREAM AVE.
474-1231 Dealer 1978A
BOBCAT SPECIALS!
1 only 310 Bobcat loader, only 70 hours, like new. Full factory warranty.
1 only 722 Bobcat, hydrostatic, 1200 lb cap.. Good condition.
1 only 720 Bocat, Hydrostatic, low hours. Excellent condition.
1 only 444 Bobcat "older" but runs well.
1 only 65" angle broom, low hours. Excellent condition.
Ask About Our Super Low Interest Rates. Financing plan available on all used machines.
ASK FOR JIM

DIESEL TANDEM, 16 YARD box. 1978 case 580C back hoe with optional equipment. 350 case bulldozer, 6-way power angle blade. Tandem trailer. All excellent condition. Price $118,000. Terms available. Trades accepted. 658-5149 evenings only.

EQUIPMENT TRAILER
For 310 Bobcat, small tractor, roller, etc. New. Tested. Dual axles. $1200. 656-2678 after 6 pm.

WELDING RIG, 1970 DODGE 1 ton, Hobart welder, hydraulic boom. $8000 or best offer. Duncan 746-6247.

CATERPILLAR MARINE DIEsel, 85 hp, 1 to 3 gear. Can be seen running. $4500. 642-5794 after 6pm

1972 KENWORTH GRAVEL truck. 112-949-7800 after 6 (Port Hardy).

14 YARD ROCK BOX WILL FIT any tandem with hoist 112-743-3049

700 BOBCAT HYDROSTATIC with pallet forks and bucket 478-4581.

'73 INTERNATIONAL TANdem dump, serious enquiries only, after 5, 478-8682

6-71N GM DIESEL, CAN BE seen running, $5200. 112-746-7037

WANTED, NAKANNI GRAVEL box, 16'6" length. 112-646-2067.

135 FARM IMPLEMENTS

BUTLER BROTHERS BUILDALL
FARM, LAWN AND GARDEN EQUIPMENT
Satoh and Power King Tractors
★ Gas and Diesel/12-38 h.p. ★
Jacuzzi Pumps
Howard Rotavators
Serving the Peninsula and Islands for 50 years.
2046 KEATING XRD.
652-4437 652-1121

Ford **Rollins**
MACHINERY LIMITED
510 ALPHA STREET 384-0541
FORD TRACTORS
Lawn and Garden Tractors
10-20 H.P.
Farm Tractors
2 Wheel and 4 Wheel Drive
13-335 H.P.
DL-595-4A

JOHN DEERE
J. GRIEVE MOTORS LTD.
Lawn & Garden Tractors
7 hp - 28 hp
Diesel Farm Tractors
22 hp - 275 hp
Full Line of Attachments
Good Supply Of Used Tractors
652-1642 SAANICHTON

J. GRIEVE MOTORS LTD. Vancouver Island's largest farm implement dealer now selling Yanmar 4-wheel drive tractors, 13 to 33 h.p. Full line of attachments.
652-1642 SAANICHTON

FARM TRACTOR, 35 HORSEpower case with front end loader. 382-5795.

WANTED OLDER HAY RAKE for small farmer. 652-2514.

WANTED: 2" ALUMINUM IRrigation pipe. 652-2237.

SPELL IT OUT

When you have something to sell, the easiest way to find a buyer is to spell it out in print! You do that by placing a low-cost Classified Ad in the newspaper, telling our readers what you have to sell. We'll help you! Give us a call today at 386-2121.

146 LEASE VEHICLES

ENSIGN
We Thought You Should Know Bryan and Tom SELL Premium Ex-Lease Vehicles
GAS ECONOMY ★ PLUS ★

78 VW RABBIT
4 Cylinder
Radio — Automatic
$6495

79 DODGE B100 VAN
6-Cylinder Automatic
Power Steering/Brakes
Low Mileage
2 TO CHOOSE FROM
$6995

79 CHRYSLER NEW YORKER
Loaded with every option including sunroof
21,000 Kilometres
$10,995

★ ★ ★

PLUS MANY MORE SPECIALS TO CHOOSE FROM
ENSIGN LEASE LTD.
Quadra at Caledonia
386-2411
DEALER NO. 5620

149 NEW CAR DIRECTORY

GlenOak Ford
"TELL A FRIEND"
★ Mustang ★
Over 65 In Stock
STARTING AS LOW AS
$5995
Stock #80045
★ LIGHT ★
★ TRUCKS ★
Over 60 In Stock
STARTING AS LOW AS
$6482
Stock 80601
GLENOAK FORD
YATES AT COOK
384-1144
DEALER 6616

150 CARS FOR SALE

COLWOOD CAR-MART LTD.
OPEN 9-9
474-2233
1836 Island Hwy. Dealer 6716

OKOTOKS AUCTION
MAY 23 and 24
SELLING 2 DAYS THIS YEAR
FRIDAY—9 P.M.
SAT.—10 A.M.
Examples: Model T's and A's; 2 Marguettes; 3 Jags; Rolls Royce; Bentley; 5 T-Birds; 5 Mustangs; Hemi Super Bird; Rods; 3 Vettes; 4 Cont. Mk III's; Edsel, Retractable; Mercedes 6.3; Maserati; AC Bristol. 150 cars expected — still some spaces. Brochures: 1—403-938-4139, Box 430, Okotoks, Alta. T0L 1T0.

CAMARO
Immaculate, one owner 1979! Approximately 16,000 Km. 305 V8, auto., power steering and brakes, air conditioning. For information and viewing, contact Barry Foss, exclusively, at 382-7121, or res., 595-6703. Empress Pontiac Buick GMC Ltd. Dealer 5701.

SUBARU
Drive SAUNDERS Super Subaru new cars, 4x4's. Victoria Colwood 474-2211 or 474-1622. Dealer 5932.

CLEARANCE
1972 Fiat 128, 52,000 miles, 1 owner, excellent $1475; 1974 Astre auto, 44,000 miles, extra clean $1185; 1974 Austin Marina, 50,000 miles, clean $985. 384-1721, 592-3121, Sports and Classic Cars, 640 lower Hillside. Dealer 5433.

1972 TOYOTA 2 DR. 4 CYL., automatic. Only 45,000 miles. An ideal student's unit. To view, contact ART MOYSYCHYN, 382-7121, Empress Pontiac Buick GMC Ltd., Dealer 5701.

150 CARS FOR SALE

METRO TOYOTA
TERCEL
From
$4598

80 Accord
80 Corolla SR5
79 Cressida
79 Dodge Van
79 Corolla 4-dr.
79 Ford P.U.
78 Toyota P.U.
78 Civic
78 Corolla
78 Acadian
78 Dodge P.U.
78 Datsun 200 SX
78 Zephyr
78 Yamaha
78 Omni
77 Toyota P.U.
77 Bobcat S/W
77 Monarch
77 Caprice Classic
77 Chevelle
77 Camaro
77 TR7
77 Volare S/W
77 Trans Am
77 Cougar 4-dr.
77 Celica
77 Corona
77 Dodge Van
77 Accord
76 Firebird
76 Dodge Van
76 Corolla
76 Duster
76 Astre
76 Mazda
76 BMW 530i
76 Pinto
76 Midget
76 Suzuki
76 Ventura
76 Datsun 710
75 Dodge Van
75 Audi
75 Celica
75 Honda M.C.
75 Land Cruiser
75 Dart
75 Corolla
75 Cadillac
74 Bobcat
74 Fiat
74 Dodge Van
74 Duster 4-dr.
74 VW Beetle
74 Toyota P.U.
74 Austin
74 Land Cruiser
74 Comet
74 Astre
73 Land Cruiser
73 Impala
73 Audi
73 Corolla
73 Monte Carlo
73 Corona
73 Capri
73 Ford Van
73 TR6
73 Corolla
73 Sprint
72 VW Camper
72 Datsun P.U.
72 Celica
72 Corona
72 Mini
72 Corolla
72 Olds
72 Renault
72 GMC Sprint
72 Mazda
71 Torino
71 Duster
71 Mazda
71 Cougar
71 Capri
71 Datsun
70 Envoy
59 T-Bird
59 Vauxhall
59 Chev S/W
58 Pontiac
58 Mustang
58 Montego Convert.
58 Mustang Convert.
57 Chev P.U.
56 Barracuda
56 Westfalia
52 Healey Sprite
50 Pontiac

OPEN FROM
8 a.m.-9 p.m.
SAT., 8 a.m.-6 p.m.
100% Bank Financing O.A.C.
386-3516
METRO TOYOTA LTD.
645 FINLAYSON
(Across from Woodwards)
DEALER 6290

METRO TOYOTA

1979 - 1980

SUBARU
at EDWARD MOTORS LTD.
We're no. 1 for Subaru sales in Western Canada, right here in Victoria. Drop in and test drive the amazing 1980 Subarus and see for yourself why the "QUALITY CAR FROM JAPAN" is winning rave notices.
EDWARD SUBARU
3319 Douglas
(Opp. ICBC Claim Centre)
384-1161 Dealer 6605

ONLY 2000 KM
1980 Buick Skylark Sport Sedan. This front wheel drive car has bucket seats, 2.8 litre V6 engine, automatic, power steering, brakes, plus many extras. Colour gold matching cloth interior for comfort. "Save over $1000 below replacement." This another exclusive with "CHARLIE PETERSON" at Empress Pontiac Buick GMC Ltd., Douglas at Topaz, 382-7121 or res. 592-0458. Dealer 5701.

1980 Corvette, White, V8 automatic, PS, PB, T-bar, AM/FM, 3000 kilometers, $15,500.
79 Mustang, V8, automatic, power steering, radio, decal package, 32,000 km. $5295
HERTZ RENT A CAR
(Division of Howbar Leasing)
901 Douglas St., Victoria, B.C.
Open 7 days a week. 388-4411
Dealer #6499

150 CARS FOR SALE

EDWARD motors ltd.
SAAB IS HERE
The Front-Wheel Drive Specialists offer these Super TRADE-INS

80 SEVILLE Elegante	OFFERS
79 T-BIRD T-roof, stereo	$7,995
79 MALIBU Classic 2 tone, X-Lease	$6,895
79 CEHVETTE 3 dr., auto.	$4,895
78 DATSUN 510 Htchbk. 5 spd.	$5,995
78 SUBARU 4X4 Stationwagon, immac.	$5,795
78 CIVIC Htchbk, 4 spd.	$4,495
78 BRAT 4X4 Super	$5,995
76 SPITFIRE Low miles, immac.	$5,395
76 MGB Low miles, 1 owner	$6,295
76 CELICA GT Liftback, 4 spd., black	$5,995
75 VOLVO 164 Air, leather, stereo	$5,895
75 RABBIT 3 dr., 4 spd.	$3,395
73 SUPER BUG Stickshift auto.	$3,695
73 MAVERICK 4 dr., auto., p.s.	$2,795

EDWARD motors ltd.
3319 Douglas
(Opposite ICBC)
Dealer 6605 384-1161

REPOSSESSION
79 Trans Am, 6.6 litre engine, black, gold fabric interior, 9200 kms, special package edition-loaded. Balance of factory warranty. Phone Chris or Nadia 388-7341 between 9am - 4:30pm. Monday-Friday. Sealed bids.

1979 CHEVROLET MONZA 2 door station wagon. 4 cylinder motor, automatic transmission, radio, roof rack, deluxe interior, only 4100 miles. Please call Martin Cummings at Empress Pontiac Buick, 382-7121 or home 477-8476. DL 5107

TRY US FIRST!
1980 Civic station wagon. 250 Km., in silver. 5-speed, many options. Now in our showroom, Metro Honda, 388-6921. Dealer 5876.

79 CAMARO Z28
Runs as good as it looks! For details call YATES AUTO SALES LTD. 950 Yates St. 388-7722. Dealer 5268.

TRY US FIRST!
79 Firebird in spotless condition! Low miles — make an offer! Metro Honda, 388-6921. Dealer 5876.

TRY US FIRST!
79 Honda Accord, hatchback, automatic. Ex-demo, 10,000 miles, $6695. Metro Honda, 388-6921, Dealer 5876.

79 PLYMOUTH COLT
2 dr., 4 spd., radio. Still under new-car warranty. Blue in colour. BSG SPECIALTY MOTORS, 381-5544. 2936 Douglas St. Dealer 6033.

TRY US FIRST!
Chrysler's finest! 1979 Horizon, standard shift. 388-6921, Metro Honda. Dealer 5876.

1979 BROWN SUNBIRD Hatchback, lady driven, one owner, V6, warranty July 80, $5700. Excellent condition. After 6pm, 727-2118.

1979 Cadillac Seville, $18,000 firm. 721-3046 after 5pm

1980 SUNBIRD SPORT COUPE, under warranty, power steering, power brakes. 2100 kilometers. $5700. 385-2210 after 6.

MUST SELL. IMMACULATE 79 Mercury Bobcat station wagon. Extended warranty. Undercoated. 6500 kilometres. 478-6195

1979 TRANS AM, SILVER, ALL goodies including T-roof. $10,000. Call John Young at 384-1157 or after 6pm, 598-6864.

79 AMC CONCORD, EXCELlent condition, 18,000 kms, vinyl roof, am/fm cassette deck, $6300. 386-3398 after 6pm.

79 TOYOTA COROLLA 1600, automatic, radio, immaculate condition. 14,000 kilometres, $4500. 385-1110 after 6pm

NEW 1980 OMEGA
Driven 1 month. 658-1024.

YOU SAVE, WE LOSE. LUXUrious 1980 Rabbit Diesel, many features, private. 595-7561.

1979 RABBIT, $3,000 OR offers. Needs work. 478-7390.

1977 - 1978

BARGAIN!
1978 Cordoba 318 auto, ps, pb, half vinyl roof, wire wheels. Beautiful local lady driven automobile with only 3,000 (three thousand) original miles. Priced to sell. DePAPE MOTORS LTD. 384-8035, 779 Pandora, Dealer 5311.

ONE OWNER
1977 Dodge Aspen Special Edition 4 door sedan. Many extras! This showroom condition car is "another exclusive with CHARLIE PETERSON" at Empress Pontiac Buick GMC Ltd. Douglas at Topaz - Hurry on this one 382-7121 or res. 592-0458. Dealer 5201.

CELICA ST
77 2 dr. Liftback auto, AM/FM stereo, blue with white interior, only 15,000 miles. Immaculate. $5995. Trade up or down. PAINTER MOTORS LTD., 3005 Douglas St., 388-6196. Dealer 5802.

1977 OLDSMOBILE CUTLASS Supreme Brougham 2 door, $4025. 598-2201, 382-1113.

150 CARS FOR SALE

ENSIGN CHRYSLER PLYMOUTH

ENSIGN
CHRYSLER PLYMOUTH
WE THOUGHT YOU SHOULD KNOW
ALL UNITS CHECKED BY CAR CLINIC DIAGNOSTIC CENTRE
★ TWO ★
79 CAMAROS
V8, Automatic,
Power Steering/Brakes
Radio, 2-Tone Paint
YOUR CHOICE
$7295

'80 Plymouth Horizon
'79 M.G.B. Convertible
'79 Dodge Van
'79 Lil Red Express PU
'79 Mercury Capri
'79 Ford Mustang
'79 Ford Pinto
'78 Chrysler Cordoba
'78 Plymouth Fury SW
'77 Sportsman 8 pass.
'77 Dodge Aspen
'77 Pontiac Trans Am
'77 Chrysler Cordoba
'77 Mercury Comet
'76 Buick Century
'76 Ford Granada
'75 Ford Elite
'74 Mercury Capri
'74 Toyota Hilux P.U.
'74 Ford Pinto
'72 Toyota Corona

PLUS MANY MORE
GOV'T TESTED PLUS 2-YEAR WRITTEN WARRANTY

ENSIGN
Chrysler-Plymouth Ltd.
DOWNTOWN
YATES AT COOK
Dealer licence number D5295
386-2411
Open Weekdays Till 9:00

78 FORMULA
Beautiful silver, immaculate condition, T-bar, auto, power window, ps., pb., 8-track, plush velour interior. YATES AUTO SALES LTD. 950 Yates St. 388-7722. Dealer 5268.

1977 MONTE CARLO, EXECUtive driven, low mileage, V8 automatic, power steering, power brakes, air conditioning. $5450. Includes extra tires. For appointment to view phone 477-8036.

78 TRANS AM
4 spd., black with velour interior, top condition all around. YATES AUTO SALES LTD. 950 Yates St. 388-7722. Dealer 5268.

TRY US FIRST!
1977 Honda CVCC, 5 speed, new motor. Top condition! $4995. Metro Honda, 388-6921. Dealer 5876.

AUDI FOX
One owner, 1977 stationwagon, many extras, low mileage, excellent condition, $5895 or offers. 382-9278

1978 HONDA 4—DOOR STAtionwagon. Automatic transmission. Very good condition. 12,000 miles. Must be sold immediately for $4500 cash. 384-9371 days; 598-3902 evenings.

1977 PLYMOUTH FURY, 2-door, power steering, radials, rear de—fog, perma—shine. Very good condition. Low mileage. Must sell. Best offer. Call after 6, 382-0868.

77 MONARCH GHIA
16,000 miles, excellent condition, HD suspension, stereo, factory options, $5,000. 479-3428.

TRY US FIRST!
77 Cordoba. Immaculate! Will sell this weekend, $3995. Metro Honda, 388-6921. Dealer 5876.

TRY US FIRST!
1977 Civic, sedan, 4 speed, $3695. Metro Honda, 388-6921. Dealer 5876.

TRY US FIRST!
78 Honda Civic, 4 speed sedan, $3995. Metro Honda, 388-6921. Dealer 5876.

1978 CHRYSLER CORDOBA. Excellent condition. Low mileage. Tilt steering, cruise control, many other features. $7000 firm. 477-3974 after 5.

1978 TOYOTA SR5 LIFTBACK, 26,000 kilometres, excellent condition. Offers. 477-5734

150 CARS FOR SALE

Speedway VOLKSWAGEN
971 YATES at Vancouver
385-2415

76 IMPALA
Chev, 4 door sedan V8 automatic, power steering and brakes, radio and air conditioning only 24,500 miles.

75 FORD
Torino 4 door sedan V8 automatic, power steering, power brakes, radio and air conditioning.

74 OLDS
Cutless Supreme, 2 door, automatic, power steering, brakes, tilt wheel and radio.

Large Selection of 1980 VANAGON CAMPERS to choose froom
DOWNTOWN at

Speedway VOLKSWAGEN
971 YATES at Vancouver
385-2415
Dealer Licence No. D-5180

1978 MERCURY GRAND MARquis, fully loaded with air conditioning, new condition, only 9,000 miles, offers to $8500. 112-390-4266.

SEVILLE
Unquestionably one of the nicest and best equipped in Victoria. 477-7466.

MUST SELL. 1978 HONDA Civic, 13,000 miles. Like new, radio, snow tires. Asking $4200. Phone 656-7066 after 6 pm.

1978 CAPRI GHIA 4 SPEED, 6 cylinder, am/fm, cassette with equalizer. $6200. Phone between 8-10 am. Brenda 598-7980.

1978 FORD FAIRMONT 2 DOOR Sedan, 25,000 kilmeters, economical 2300 CC motor, excellent condition. 388-5461.

'77 CAMARO, SMALL V8, auto, P.S., P.B., cloth interior, 36,000 miles. $6000, trades considered. 652-2054.

1978 MALIBU CLASSIC wagon, V6, ps, pb, AT, radio, excellent condition. $6400. 381-6326.

1978 PONTIAC PHEONIX, 6100 kms, 2-door coupe, Landau roof, should be seen. Offers. 385-4213 or 386-3889.

77 VOLARE 6, A1 CONDITION. Must sell moving. 478-3698 after 6.

MUST SELL. 1978 TRANS AM, low mileage, many options, seeing is believing. Offers. 382-2549

MUST SELL. EXCELLENT 77 Olds Cutlass. After 6pm, 598-2896

77 MALIBU, EXCELLENT condition. Must be seen or trade for Celica. $3300 o.b.o. 592-5304

1978 BLUE HONDAMATIC, EXcellent condition, radio, hatchback. $4400. 385-9339.

1975 - 1976

ONE WAGON TOO MANY
1976 Pinto Station Wagon, 4 speed, rack, radio, new radials, 36,000 miles. Or 1976 Torino Station Wagon, V8 automatic, rack, 8 track stereo, 49,000 miles, new brakes and shocks. Your choice. $3200. 592-6602

76 GREMLIN
Economical 6 cyl, std., 2 dr, HB, radio, bucket seats. Specially priced $1895. PAINTER MOTORS LTD., 3005 Douglas St., 388-6196. Dealer 5802.

DATSUN 280Z
1975, beautiful burgandy with white interior, 4 spd., stereo tape deck. Excellent condition. YATES AUTO SALES LTD. 950 Yates St. 388-7722. Dealer 5268.

76 COUGAR XR7
2-dr coupe, air conditioning, split bench. Burgandy with matching interior. For details phone YATES AUTO SALES LTD. 950 Yates St. 388-7722. Dealer 5268.

TRY US FIRST!
75 Buick Century stn. wgn., air conditioned, trailer towing pkg., etc. 388-6921, Metro Honda, Dealer 5876.

1976 CHARGER SE, GOLD with white Landau, V8 automatic, power steering, power brakes, power windows, air conditioning, cruise control, bucket seats. 58,000 miles. Asking $4000. 592-3570 or 721-3765.

BEAUTIUFL RED 1975 CAmaro, white pin stripe, V8 auto., power steering and brakes, 59,000 miles, new transmission, wide tires, Cragars, immaculate. Must be seen. Offers. 479-2358, 478-2700.

LINCOLN
1975 Mark IV Lincoln. Wine velour interior, white vinyl top, white exterior, low mileage, loaded. $7995. Phone 642-5702

6 CYL. VOLVO LUXURY, loaded, leather, sunroof, bronze. Under 24,000 mi. LINDON COLLARD 642-4425, McCallum Motors Ltd. 382-6122. Dealer 5603.

1976 SILVER CAMARO, PERfect Ladies car, 3 speed automatic, 305 motor, excellent condition, 30,000 miles. 746-7785 between 10am-3pm. or 746-7542 after 3pm.

1975 MUSTANG MACH I, stereo, louvres, spoiler, and much more, V8 automatic. Asking $5195, will consider motorcycle and cash in trade. 386-6700 or 478-6060.

1976 DODGE ASPEN STATION wagon, slant 6, automatic, power steering, power brakes. Radio, roof rack, snow tires, 35,000 miles. Exeellent condition. $3900. 386-3472

1976 COMPACT STATION wagon. Power steering, power brakes, automatic transmission, low miles, economical 6 cylinder engine, exceptionally clean. Offers to $3500. 652-4208

TRY US FIRST!
76 Mustang, 4 cyl., auto., one owner, $3995. 388-6921, Metro Honda, Dealer 5876.

150 CARS FOR SALE

S&H DATSUN CENTRE
1980 DATSUN 4x4'S ARE HERE NOW

80 BUICK SKYLARK 4 dr., 6 cyl. auto.	$6895
77 CAMARO White and black, auto.	$6995
75 VOLKSWAGEN BUG. Low mileage	$3995
74 DATSUN PU, auto, 43,000 mi.	$3495
73 FORD ¾ ton PU, auto	$2295
67 VALIANT 4 dr. 3 spd, 48,000 mi.	$1695

800 BLOCK YATES
381-5222
AND
FORT and FOUL BAY
592-2471
SAUNDERS & HITCHMAN LTD.
2040 Cadboro Bay Road
Dealer 5059

TRY US FIRST!
76 Vega, hatchback, automatic, great second car, only $1995. Metro Honda, Dealer 5876.

TRY US FIRST!
76 Honda Civic, 4 speed, silver in colour, $3295. Metro Honda, 388-6921, Dealer 5876.

75 FIAT 128 SPORTS COUPE. Very clean. Low miles. Only $2995. On display Colwood Car Mart, 1836 Island Hwy, 474-2233. Dealer 6716.

TRY US FIRST!
76 Civic Stn. Wgn., 4 speed, $3895. 388-6921, Metro Honda, Dealer 5876.

TRY US FIRST!
75 Pacer, 6 cyl., std. $1995. 388-6921, Metro Honda, Dealer 5876.

TRY US FIRST!
75 Audi stn. wgn., 4 spd., $2995. 388-6921, Metro Honda, Dealer 5876.

TRY US FIRST!
75 Toyota Corona, hardtop, auto., like new, $3995. 388-6921. Metro Honda, Dealer 5876.

1975 TORINO SQUIRE STAtion wagon, low mileage, excellent rubber, ideal family car, asking $3800. For details phone 479-1767.

1975 VW BUG, 60,000 MILES, very good condition, new alternator, brakes and gears, new winter tires, $2800 or best offer. Call Mary, 478-0490.

1976 ACADIAN 2—DOOR, 2-seat, 1.4 litre engine, 28,000 miles. Excellent condition. $2700. 478-3385 after 6 on weekdays.

8C2 TRY US FIRST!
6c2 75 Charger, many extras, $2995. Metro Honda, 388-6921, Dealer 5876.

1976 PACER, 6 CYLINDER, power steering, power brakes, automatic transmission, good condition, 42,000 miles, $2900. 656-6701.

75 BOBCAT 3 DOOR HATCHback, 30,000 miles, like new inside and out. Economical and dependable, service manuals included. 598-5765

TRY US FIRST!
75 Vega station wagon, 4 spd, $2495. 388-6921, Metro Honda, Dealer 5876.

75 HONDA CIVIC HATCHback, excellent condition, new radial tires, new shocks, new exhaust pipe. $2500. 385-2261.

LUXURIOUS AND SPORTY 75 Cougar XR7, must be seen to be appreciated. 386-3961 or collect 743-4489.

75 HONDA CIVIC, 41,000 miles, good condition, $2695 or best offer. Must sell this weekend. 382-8419, 592-6171

1976 CHRYSLER CORDOBA, very good condition, fully equipped, $4700. 385-2914 or 652-3847

1976 DODGE ROYAL MONACO Wagon. Air conditioning, 5 new radial tires. Immaculate condition. Offers on $4500. 656-5052.

76 OLDS OMEGA, 350 V8, power steering, power brakes, excellent condition, $3,300. 382-2617.

1976 FIREBIRD 350 AUTOmatic, power steering, power brakes. $4600 or best offer. Call after 6, 382-2149.

75 PONTIAC 9 PASS. WAGON, clean, $2999. On display Colwood Car Mart, 1836 Island Hwy, 474-2233. Dealer 6716.

1976 CELICA ST, 4 SPEED, am/fm radio, good condition, $4500. After 5pm, 477-3559.

LADY DRIVEN 75 CORDOBA, 50,000 miles, excellent condition, $3500 or best offer. 477-7844

1975 FORD GRAN TORINO stationwagon, good condition, 477-2990

76 VEGA, AUTOMATIC, hatchback, excellent condition, must sell. Asking $2100. 386-8175

75 VOLVO DL, 40,000 MILES, FM/AM cassette, tach, just tested, offers. 477-4818.

1976 TORONADO BROUGHAM, fully loaded, 28,000 miles. Immaculate. $5000 firm. 479-8739.

76 WHITE RABBIT, 4 DOOR automatic. $4200 or nearest offer. 656-5193.

1975 HONDA CIVIC HATCHback, 45,000 miles, radio, Michelins, $2,700 firm. 598-5150.

'75 HONDA FOUR SPEED, good condition, 57,000 miles, offers on $2000. 474-1731 anytime

75 HONDA CIVIC, GOOD CONdition. $2200. 479-9708

75 NOVA, 4 DOOR, V8, AUTO, immaculate. 652-5798.

1973 - 1974

1973 AUDI, BROWN, CREAM interior. Sound, smooth car. 652-1346.

1974 DATSUN 610 STATIONWAgon, 4-speed, 60,000 miles. Nice condition. $1850. 479-4966.

74 COUGAR XR7
Excellent condition. $3200. 595-8724

150 CARS FOR SALE

VOLVO
McCALLUM MOTORS
★
DEMO SALE NOW ON
DON'T MISS THESE GREAT SAVINGS ON 1980 VOLVO'S
★ 382-6122 ★
Corner of Yates and Cook
Dealer 5603

FAMILY WGN.
1974 Pontiac Laurentian, 9-pass. wagon, V-8, auto, ps, pb, radio, roof rack, only 41,000 locally driven miles. Showroom condition. Special this week $2495. GEM MOTOR SALES (1973) LTD. 382-7195, 480 Esquimalt Rd. Dealer 5758.

LUXURY FOR LESS. 1974 Gran Torino, 2-door hardtop, power steering, power brakes, many extras. Black with cream vinyl roof, velvet interior, new steel radials, shocks. 49,000 original miles. $3100, offers. 598-7588.

73 CHARGER SE
Immaculate car, runs like brand new, body perfect, auto. High back bucket, split bench leather. YATES AUTO SALES LTD. 950 Yates St. 388-7722. Dealer 5268.

BARGAIN!
73 Buick Century Wgn. 350 auto, PS, PB, roof rack, radial tires, just tested. $1495. PAINTER MOTORS LTD., 3005 Douglas St., 388-6196. Dealer 5802.

73 EL CAMINO
Excellent condition, metallic green-white interior. Phone YATES AUTO SALES LTD. 950 Yates St. 388-7722. Dealer 5268.

'73 PONTIAC LEMANS, 350 4—barrel, Craig AM—FM cassette player. $2500 or best offer. Must be seen to be appreciated 479-5419 after 6 pm, ask for Andy.

1973 CHRYSLER NEWPORT. 400 cu. in. power steering, power brakes, automatic, am/fm 8 track. Good condition. Approx. 19-21 MPG. $1495. Call after 6, 478-4915.

TRY US FIRST!
74 Vega hatchback, automatic, $1295. 388-6921, Metro Honda. Dealer 5876.

73 CHEVY NOVA 350, 4 SPEED, headers, 15,000 on rebuild. New clutch. Tested till Jan 81. Bills too prove. Offers on $3950. 479-3004

1973 CORTINA, 4 DOOR, AUTOmatic, by original owner, clean, well maintained, inspected April. Offers. 656-0290 or 592-5853.

1973 PINTO STATION WAGON, automatic transmission, squire option, Michelin tires, radio, perfect condition, 37,000 miles. $2650. 595-3965

'73 AMBASSADOR, PS, PB, AIR conditioning, Only $1535. PALM AUTO WORLD INC., 386-8385, 3342 Oak St. Dealer 5260.

'73 TOYOTA 4 CYL, 4 SPD. AN excellent buy at $1025. PALM AUTO WORLD INC., 386-8385, 3342 Oak St. Dealer 5260.

VOLKSWAGEN SUPER BEEtle, 1974, great condition, racing orange, standard 4-speed, $3450 or best offer. 595-3962 after 6pm.

'74 FIREBIRD, 350, POWER steering, power brakes, 3—speed automatic, TA's, mags. Good condition. $4800. 382-9642.

1974 COLT, AUTO., CLEAN car, full price $2,642. PALM AUTO WORLD INC. 386-8385, 3342 Oak St. Dealer 5260.

1974 LINCOLN CONTINENTAL Mark IV, gold, 52,000 miles, excellent condition. $8,900. 382-7939.

QUICK SALE
1974 Mazda RX-4, 46,000 miles, new paint, brakes and clutch. $2500. 479-9409.

1974 SPITFIRE 1500, GOOD condition, low miles on rebuild, recent transmission rebuild, radials. $3300. 382-2442.

73 MAVERICK, MECHANICALly excellent, needs body work. Must sell. Best offer on $1100. 478-7422

73 TORINO SQUIRE WAGON
Mechanically good and inspected. Needs body work. Offers on $800. 385-4503

1974 OLDS OMEGO 2 DOOR. 350, 4 barrel, automatic, shift kit, mags. Very clean. 49,000 miles. $3800. 479-9629.

1973 CHEV, NICE CONDITION, power steering, power brakes. Tested. Asking $1350. Must be sold. 477-0695.

1974 MONTE CARLO IN BEAUtiful shape, new tires, power steering, power brakes, must sell, offers. 595-8486.

1974 CELICA GT, 5-SPEED, louvres, mags, front spoiler, Pioneer cassette, sunroof. $4700 firm. 385-1080.

74 PONTIAC GRAND PRIX SJ
Fully equipped, air conditioned, 1 owner, 27,000 miles, mint condition, $4295. Call 598-6993.

73 VALIANT DUSTER, 6 CYL, at. $1699. On display Colwood Car Mart, 1836 Island Hwy, 474-2233. Dealer 6716.

74 GREMLIN X, 6 CYL. AUTO, $1499. On display Colwood Car Mart, 1836 Hwy, 474-2233. Dealer 6716.

74 CHEVY NOVA 4 DR, VERY clean, 6 auto, $1999. On display Colwood Car Mart, 1836 Island Hwy, 474-2233. Dealer 6716.

74 HORNET SPORTABOUT wagon, 6 auto, $2299. On display Colwood Car Mart, 1836 Island Hwy, 474-2233. Dealer 6716.

1973 VW BUG, REBUILT motor. Excellent condition Offers. 479-5935.

150 CARS FOR SALE

REG MIDGLEY
AMC Jeep Renault

1980
LE CAR
from RENAULT!
$5895
For Economy:
Highway 54 M.P.G.
Combined 44 M.P.G.
Urban 35 M.P.G.
Transport Canada

and from AMC:
Factory Fresh,
1980
SPIRIT
$5495
4 Cyl., 4 Spd., Front Disc Brakes, C78x14 White-walls, Wheelcovers, Front Bucket Seats, Rear Bench (Fold Down).

REG MIDGLEY MOTORS LTD.
"Since 1964"
Douglas at Cloverdale
385-8756
Dealer Lic. 5186

1974 FORD MAVERICK. Excellent condition. 4 door. $3100. Evenings 595-6116.

1973 TOYOTA CORONA, automatic, 52,000 miles, good condition, $2200. 479-1785 after 6pm.

1974 PLYMOUTH FURY III, good condition. $2000 or best offer. 385-9121 after 6

'74 BOBCAT HATCHBACK, 51,000 miles, good condition. $2500 or best offer. 479-2471.

'74 VEGA, AUTOMATIC, great shape, $2000 or best offer. Shelley, 592-1182

74 CADILLAC ELDORADO, loaded, all options, consider trade. After 6pm, 478-7051

73 VEGA GT. NEW MOTOR, clutch, pressure plate and tires. Offers. Dave 478-2776

1973 DATSUN 610 4—DOOR, silver with black interior, $1700. 479-8739.

PREMIUM 1973 SATELLITE, 2 door automatic, excellent condition, $1,650. 479-0654.

73 DATSUN 1200, INSPECTED, automatic, excellent condition, $2000. 382-1618.

1974 LINCOLN MK IV CARtier. 57,000 miles, offers. 656-6806.

73 CAMARO, MAGS, T/A'S, will consider trade for small car, $2500. 112-748-4876 Duncan.

'74 CHALLENGER 318 AUTOmatic, stock condition, many extras. Best offer. 479-4215.

1973 VEGA STATIONWAGON, excellent shape, automatic, new tires. $1150. 479-0770.

1974 MUSTANG II, 4 CYLINder, low mileage, offers on $2800. 595-2362 or 592-1097 after 7pm.

'74 PINTO WAGON, 4 SPEED, new tires, new paint, $1800. 386-4162

74 MONTE CARLO, MANY OPtions, $3495, will take trades, 479-9162.

1973 DODGE COLT 4 DOOR, 4 speed, clean. $985. 478-6891.

74 HONDA CIVIC HATCHBACK good condition. $2250. 652-1505.

73 MAZDA RX3, 4 NEW TIRES, asking $795. 382-8567, 592-8251

1974 DATSUN B210, TESTED. $1100. After 5pm, 384-2362.

1971 - 1972

SPECIAL
71 Pinto, 4 cyl., auto., just tested. $1395. Offers welcome! PAINTER MOTORS LTD., 3005 Douglas St. 388-6196. Dealer 5802.

71 CHARGER SE, HIGH PERformance 383, stall converter, rebuilt transmission, shift kit, 410 posi, 8¾ rear end, 40 watt cassette. Offers. 383-0524 between 4-7pm.

LTD COUNTRY SQUIRE
72, 9 passenger, power steering, power brakes, power seats, power windows, new radials. Excellent condition. $2,350 or best offer. 477-0230.

TRY US FIRST!
72 Datsun '510' station wagon, automatic, $1995. 388-6921, Metro Honda, Dealer 5876.

'72 PONTIAC HT, FULLY loaded. Priced to sell at $1445. PALM AUTO WORLD INC., 386-8385, 3342 Oak St. Dealer 5260.

1971 DODGE COLT, 4 CYLINder, automatic, 1 owner, 65,000 miles, 4 door wagon, good condition, $1400 or best offer. 381-0532.

1972 CELICA, 47,000 MILES, am/fm radio plus 8-track, mags, radial tires plus snows, excellent condition. Asking $3150 or best offer. 477-3351.

1971 VOLVO 144S, 4 DOOR, automatic, am/fm, 8 track and cassette, must sell. $1400 obo. 386-2241, local 250 days, 479-4443 after 5:30.

MUST SELL 1971 MARQUIS, 2 door, 75,000 miles. 429, two barrel. Body good but needs paint and tune up badly. $850 or best offer. 383-4466.

'72 COLT 4 CYL. AUTO. BE quick at $910. PALM AUTO WORLD INC., 386-8385, 3342 Oak St. Dealer 5260.

72 PLYMOUTH DUSTER, 225 automatic, customized interior, in dash cassette stereo. $1600 or offers. 383-0364

71 CAMARO, 6 CYLINDER automatic, power steering, new power brakes. Radio, tested. First $2150. 652-5813

1972 MAZDA 616, INSURANCE write-off, have all parts ready to put together, good shape, $550. 112-539-5549, 112-539-2727.

1971 CHALLENGER CONvertible, all power, am/fm tape deck. Asking $4900. 385-0024 or 598-8264.

72 PLYMOUTH SCAMP, 2 DR. hardtop, V8, olive green, black vinyl top, automatic. One owner, $2950. 479-5910

1972 CORTINA STATIONWAgon, automatic, 47,000 miles, radial tires, over $500 repairs done (with bills). $1800. 383-9073.

71 2 DOOR ACADIAN, GOOD condition, good rubber, 658-5357

DOUGLAS VOLKSWAGEN AUDI

Your Largest Volkswagen Audi Dealer On The Island!

Premium Used DOMESTICS
All One Owner

80 Skylark sedan. V6, automatic, power steering, power brakes, tilt wheel. 4,000 Km. $8395

80 Cougar XR7. V8, atuomatic. Fully loaded. 2,000 Km. $9695

80 Olds 88 Coupe. Loaded, including air conditioning. 6,000 Km. $9595

80 Capri 3 door. Automatic, sun roof, tilt wheel, power steering, power brakes. 1,000 Km. $8695

Premium Used BEETLES!

76 Beetle. Gold, 4 speed, 2900 miles! $4995

75 Beetle. Yellow, 4 speed with 41,000 miles! $4295

68 Beetle. Red, 4 speed $1795

PREMIUM IMPORTS

76 VW Scirocco, automatic. 21,000 one-owner miles! $5395

76 Rabbit, 2 door, 4 speed $4295

75 Corolla station wagon. Woodside, automatic, only 33,000 miles! $4395

75 Fiat 128 sedan. 4 speed $1995

71 VW 411 wagon. 4 speed $2695

UP TO 60 MONTH SCOTIA PLAN FINANCING AVAILABLE. O.A.C.

Douglas Volkswagen Ltd.
3329 Douglas Street
388-5466
Dealer 5100

1971 MAZDA 616, 4 DOOR, 4 cylinder. Overhead cam, factory 4 speed, bucket seats, low miles, runs well, $375. 386-7540

1972 CORONA MK II STATIONwagon, radial tires, new brakes, clean, asking $2200. 382-8312, 477-5364.

72 DODGE CORONET, 4 DOOR, 115,000 miles, good condition, new tires. Call between 4-7pm, 474-1325

71 TOYOTA COROLLA wagon, needs head work. $200 or best offer. 478-8145 after 6:30pm.

72 CAPRI COUPE, 4 CYL. auto, $1999. On display. Colwood Car Mart, 1836 Island Hwy, 474-2233. Dealer 6716.

MUST SELL
1972 Cadillac Sedan DeVille, loaded, 478-8103

1971 VEGA, V8 4-SPEED, mags, radials. Offers on $2300. 385-9011 or 383-8662.

71 VW BEETLE, GOOD CONDItion, priced to sell, $1600. 478-5006.

1972 CELICA ST, EXCELLENT shape. Mags, radials. Just tested. $2750. 479-4644.

1971 TOYOTA RUNS GOOD, needs body work and paint, $650 or near offer. 478-7104.

1971 DATSUN 510, LOW MILEage, very clean inside and out, $1650 firm. 386-7716 after 5pm

72 VENTURA, BUCKETS, CONsole, radio, tested, $1650. 592-3358

1971 GREEN VOLKSWAGEN Super Beetle, very good. $1950. 384-4037 after 11am.

1972 DODGE COLT, 2 DR HT, low mileage. Automatic. $850. 595-7868.

1972 CUTLASS SUPREME, 2-door hardtop, good condition. Offers. 382-4907.

1971 DUSTER GOOD RUNNING condition. $1000 or best offer. 479-0469.

GOOD GAS MILEAGE
1972 Renault R12. $850 obo. 595-2579.

1972 FIREBIRD, 63,000 MILES. $2950. 642-4840.

1971 PINTO RUNABOUT, automatic, $900. 478-5110.

'72 OLDSMOBILE TORONADO, $2800. 478-7592.

1970 and earlier

1966 RAMBLER AMERICAN, needs work. $450 or best offer. 385-4729.

1963 FORD GALAXY SEDAN running, tested. $325. Phone 388-5069.

1963 VOLVO 544, NEW CLUTCH, transmission, muffler, need rings. 382-4092.

1966 OLDS DYNAMIC 88, FAMily owned, good condition. Offers. Evenings, 383-8535.

1966 CHEVELLE MALIBOU, 4 door, 6 cylinder. Tested. $650. 721-3925.

1966 SUNBEAM MINX, PERfect condition, new paint. Offers. 652-5785.

Honda
CAR CENTRE
YATES AT QUADRA

★ 1980 DEMOS ★
Company Driven
Fully Maintained
HONDA
Accords — Civics
SAVE HUNDRED$
New Car Guarantee

78 HONDA Accord $5944
Hatchback, Radio
5-speed, reclining seats
Siler/black interior

78 DATSUN B210 $4844
1 Local owner. Immaculate
Attractive yellow fastback.

74 MERCURY BOBCAT SW $2444
4 speed, W.W. Tires
Custom Roof Rack
Green in Color

72 VOLVO 145 $3944
STATION WAGON
Automatic, Radio
Dark Blue/Blue Interior

72 TOYOTA Corolla $1644
2 Door sedan

71 TOYOTA Corolla $1944
2 door, yellow, clean
automatic, radio

BANK FINANCING, INSURANCE, LICENCE PLATES ALL AT OUR ONE STOP NEW AND USED CAR CENTRE

386-6707
Dealer No. 5668

70 MUSTANG
V-8, auto, PS, bucket seats, console, radio. Red with black vinyl top. BSG SPECIALTY MOTORS, 381-5544, 2936 Douglas St. Dealer 6033.

70 BUICK RIVIERA. ONE OF the most sought after Riviera's by Buick. Power windows, tilt wheel, chrome steel wheels, 74,000 mi. On display $3995. Colwood Car Mart, 1836 Island Hwy, 474-2233. Dealer 6716.

69 OLDSMOBILE CUTLAS, 4 door hard top, excellent condition, new 350 long block, rebuilt automatic, power steering, power brakes, no rust, no bruises, asking $1925.23. 474-1746 Langford.

428 COBRA JET
69 Cougar C6 automatic, posi track, motor, trans, front end and brakes recently rebuilt, Rally wheels, power steering, power brakes, $4200 or best offer. 477-8207.

1966 RAMBLER CLASSIC, 4 door, standard, good tires, 3 spares, lady driven, well maintained, low mileage. Great for student. $500 or best offer. 656-4816 after 5pm

69 FAIRLANE FASTBACK, Holley, Offenhauser, rebuilt engine and transmission, new paint, E.T. racing mags. Must be seen. $2,000 or best offer. 477-3595.

64 BEAUMONT, 2 DOOR hardtop, custom paint, black with red pearl. New red crushed velvet interior. New mags and tires. Asking $1800. Call after 6pm., 656-6832.

66 CHEV STATION WAGON, 283, new tires, new front end, windshield, fuel pump, air shocks, safety checked until February 81. Best offer to $1200. 384-6382 anytime.

TRY US FIRST!
69 Mercedes 280S. Automatic, excellent condition, 388-6921, Metro Honda, Dealer 5876.

TRY US FIRST!
70 Datsun 2 Dr. A to and from worker, $995. 388-6921, Metro Honda, Dealer 5876.

'68 CUTLASS SUPREME, 400 engine, 2-speed automatic, dual exhaust, power steering, power brakes, many new parts. $1600. 382-9642.

'69 CHRYSLER HT. PRICED to sell at $735. PALM AUTO WORLD INC., 386-8385, 3342 Oak St. Dealer 5260.

1953 PONTIAC. LOW MILEAGE rebuilt engine. Good running order. Needs body work but restorable. $300. 382-6149 or 382-1322.

1968 FORD COUNTRY SQUIRE. One owner car. Well maintained. V8, power steering and brakes, radio, roof rack, snows. $1100. 595-1495 after 5.

69 AUSTIN AMERICA, EXCELlent condition, new tires, professionally rebuilt motor and trans, complete record book. $1200 or best offer. 384-6934.

1968 CHEVELLE 2 DOOR hardtop, v8 automatic, power steering, power brakes, rally wheels and radials, asking $1800 or best offer. 743-9848, Mill Bay.

1969 BEAUMONT CUSTOM, 2 door hardtop, 350, cam, torker, 650 Holly DP, headers and extras. Offers. 598-1684 between 7:30-10:30 pm.

1969 EL CAMINO, EXCELlent condition, 350 automatic, power steering, power brakes, low mileage, $3200 or best offer. 382-1429 after 5:30.

66 DODGE CHARGER, 383 4 bbl., immaculate, must see to appreciate, offers. On display Colwood Car Mart, 1836 Island Hwy, 474-2233. Dealer 6716.

67 BEAUMONT CONV.
283 cu. in., buckets, console, power steering, power brakes, needs work, first $500 takes. 386-0203 after 6pm.

66 MUSTANG
Very good condition. New stereo, brakes and tires. Must sell, $1450. 384-0582 after 6pm.

1970 JAVELIN HT., AUTO, Full price $1227. PALM AUTO WORLD INC. 386-8385, 3342 Oak St. Dealer 5260.

1966 AUSTIN AMERICAN. Full price $649. PALM AUTO WORLD INC. 386-8385, 3342 Oak St. Dealer 5260.

1970 CAPRICE, V8, AUTO. $672. PALM AUTO WORLD INC., 386-8385 3342 Oak St. Dealer 5260.

1970 PONTIAC CATALINA, power steering, brakes, automatic transmission. Best offer, 382-5235.

1969 SPORTS SATELLITE, high performance, 340 cu. in, 727 transmission, 4:10 gears. 652-4374.

WHITE 1963 4 DOOR MERcedes, 220 model, motor needs some work but is running. Offers. 474-1764

1969 CHRYSLER NEWPORT, 2 door hardtop. 383, 72,000 miles, 1 owner. New paint, 8 tires. Solid, dependable. $1500. 112-245-8101.

1969 TORONADO
Oldsmobile, front wheel drive. Good buy. Between 5-8 pm, 382-2292.

1969 CHEVY II, 2-DOOR, 6 CYlinder automatic, good running condition, tested, radial tires. $975 or best offer. 382-7306.

65 RAMBLER AMBASSADOR stationwagon, good condition. Needs little work. $400 or best offer. 382-0932.

1969 PONTIAC 6 CYLINDER automatic, power steering, 2 door, hardtop, 73,000 miles, new tires, $695. 384-5827.

1970 CHALLENGER RT
383 magnum, 4-speed, very good condition. Sacrifice, $3150. 478-7542.

Millstream
CHEVROLET OLDSMOBILE

MONTE CARLO
79 MONTE CARLO Landau, V8 automatic, power steering, brakes, radio. Finished in silver metallic with maroon vinyl top and matching maroon trim. Only $6950

HORIZON
78 HORIZON 4-door. Economical 4 cylinder, automatic, radio. 1-owner car. Finished in green with matching trim. Only $4990

THUNDERBIRD
73 THUNDERBIRD. Many power options. Only 59,000 miles. Green with matching vinyl trim. Only $3995

CAPRI
76 CAPRI 2-door, 4 cylinder, automatic, radio. Only 40,000 miles. Finished in white with beige vinyl trim. Only $3990

LE MANS
74 LE MANS 2-door, V8 automatic, power steering, brakes, radio. Finished in light green metallic with fawn cloth trim. Only $2990

PINTO
72 PINTO 3-door. Economical 4 cylinder, 4 speed. Finished in light green with matching vinyl trim. Only $2250

MOST CARS BCAA INSPECTED
TAKE ADVANTAGE OF OUR
Bonanza Specials!
DURING MAY
MON.-FRI.
8:30 a.m. - 9 p.m.
SAT. 9 - 6
Millstream Chevrolet Oldsmobile Ltd.
1730 Island Highway
474-1211
Dealer Lic. D-5831

PALM AUTO WORLD INC
CREDIT
Good or Bad
WHO CARES
WE FINANCE
NO CO-SIGNERS
Let us help re-establish your credit. Separated, divorced, oldage pensioner, single male or female. You qualify. Buy and pay at same location. Cars from $150 down and payments as low as $10 weekly. CHARGEX ACCEPTED
Instant
"NO-RED-TAPE"
CREDIT
Walk In, Drive Out
3342 Oak St. 386-8385

THREE POINT MOTORS
Mercedes-Benz
PORSCHE
SEVILLE
Luxurious 1980 Cadillac Seville. Fully equipped and finished in medium brown metallic with beige interior. Less than 1,000 miles! $24,975
Government at Hillside
385-6737
Dealer 5053

METRO HONDA
Try Us First!
WE NOW HAVE NEW STOCK AVAILABLE! MOST MODELS FOR IMMEDIATE DELIVERY!
WE'RE IN DIRE NEED FOR SOME GOOD TRADE-INSQ
METRO HONDA
388-6921 Dealer 5876
2151 BLANSHARD

69 CHEVELLE AUTOMATIC, $850. 56,000 miles, mechanically great, new tires, new brakes, body with a few dents. 384-6639.

66 FORD GALAXIE 500 XL, 390, immaculate condition. $3000. 592-7504

1965 FORD FAIRLANE wagon, 289 V8, $250 or offers. 477-4334.

'66 FORD FAIRLANE, GOOD transportation. Offers. 477-6223 or 598-1595.

1964 CHEVY BELAIRE, STANdard, straight 6, good condition. $350 or best offer. 595-8930.

1966 RANCHERO, 289, STANdard, very clean, $3900. 479-5734.

1966 METEOR WAGON. P.S. P.B. Good motor and good tires. 658-5320.

61 PONTIAC STATIONWAGON, 283, tested 1981, air shocks. $400. 383-2237

'70 FORD TORINO STATIONwagon, V8. Needs some work. $1100. 383-4493.

MAZDA, 1970, 1200 COUPE, good gas mileage, safety check April 28th, $700. 592-1197.

MUST SELL
1970 Mark III Lincoln Continental, loaded, 478-8103

MAZDA GLC
Hatchback $4595.
DELIVERED VICTORIA

79 DIPLOMAT
Air conditioned, 27,000 KM $5995.

79 PINTO WAGON
4 cyl. AT, 9000 KM. $4995.

79 MUSTANG
AT, P.S. Green & white $5995.

78 OMNI SEDAN
AT, P.S, P.B, only 15,000 KM $5295.

77 GLC SPORT
5 spd. with cassette deck $4295.

76 GRAND TORINO
2 dr. HT. Exceptional $3495.

73 MAZDA WAGON
4 dr., 4 spd. $1995.

73 MAZDA 808
2 dr. coupe, 4 spd $1695.

72 MAZDA 1800
2 dr. HT. Rusty but suns well $1395.

70 ROVER TC
Immaculate 1 owner unit $2895.

PACIFIC MAZDA PEUGEOT
385-1451 Dealer 5253
Blanshard at Johnson

Les Carr's
SALES and LEASING LTD.

PRE-OWNED
80 CORVETTE
79 SEVILLE
79 MARK V
79 280Z XGL
78 280Z
69 MERCEDES 280 SE
68 MERCEDES 250
60 CADILLAC
58 EDSEL

385-4444
INDOORS AT
854 Pandora at Quadra
Parking Rear Dealer 6690

B. MADSEN
MOTORS LTD.

79 T-Bird	$5995
79 Mustang automatic	$5595
78 Datsun B210 automatic	$4495
76 Honda Civic wagon	$3295
76 Mazda 808 wagon auto	$3495
76 Plymouth Fury 2 dr	$3295
74 Maverick 6 cyl auto	$3395
74 Charger auto	$2995
74 Impala 4 dr auto	$2895
74 Fiat 4 speed	$1595
73 Mazda RX3 auto	$1295
73 Audi Fox 4 speed	$2195
73 Astre 4 speed	$1495
73 Dodge Dart auto	$2895
72 Datsun 110 auto	$1995
71 Volkswagen 411	$1795
70 Firebird 350 auto	$2895
70 Maverick auto	$895
69 Dodge Dart 6 cyl auto	$1795
68 Toyota 4 dr auto	$695

TRUCKS

77 GMC ¾ ton auto	$5995
76 Toyota pick-up, 5 speed	$4295
76 Ford 1ton cab & chassis	$5195
75 Ford F-100 V8 auto	$2195
73 Dodge Club cab ½ ton	$3195

2691 SOOKE RD (Glen Lake)
478-5011 Dealer 5450

GOOD ECONOMY, 69 VAUXhall Victor, 4 door, 4 cylinder standard, good shape, new paint. $1100. 656-6776 after 5pm

GRAFITTI
$895. Excellent condition. 1960 Pontiac hardtop, trade accepted. 382-5277

1969 BEAUMONT, BEAUTIFUL condition, must be seen. 384-3075.

'67 T'BIRD LANDAU, IMMAculte condition, must be seen. $2975. 477-1605.

340 DUSTER, 1970, STOCK, FOR information call 477-4779 evenings and weekends.

1965 LEMANS, V8, 4 SPEED, low mileage, new paint, $4000. 112-743-4692

MOVING MUST SELL. 1969 Buick Wildcat, good shape, best offer. 598-5566

64 HILLMAN SUPERMINX, 4 door, automatic, dependable transportation. $450. 383-7657

'46 BUICK, COMPLETE, BEST offer. 478-7807. View at 520 Laren Rd.

1964 OLDSMOBILE JESTAR 88, black and white, good running, four door, hard top. 384-7034.

1969 PONTIAC PARISIENNE sedan, good condition. 595-8854, 383-2787.

68 AUTOMATIC SUNBEAM Arrow, 4 door, excellent condition. $1300. 592-0005

1968 MUSTANG FASTBACK 302, good condition, $2800. 386-2406

56 CHEV. EXCELLENT BUY, $3800 firm. Serious only. 592-1114.

69 VOLKSWAGEN BEETLE, 1 owner, 80,000 miles, $1200. 652-9036 after 6pm.

67 CHEV, NEW BATTERY, radio, 283 automatic, runs good, very dependable, $200. 592-1015.

'66 ACADIAN STATIONWAgon, 6 cylinder, dented fender, $300. 386-1396 after 5pm

'66 PONTIAC 2 DOOR HARDtop, good condition. Phone 478-4450 after 5pm

1977 MUSTANG MACH I, V8, new brakes, battery, clutch and exhaust. $4500. 382-3284.

1970 SUNBEAM ARROW, 4 door, new transmission, excellent condition. 383-8352.

1960 T-BIRD, 68,000 ORIGINAL miles, air, power windows, power seat. $6250. 598-2622.

63 CHEVY IMPALA, SS Interior, 327, needs little work, offers or trade. 478-2227

65 FORD STATION WAGON, city tested, 390, power steering, power brakes, $350. 384-3439

RARE 1968 PLYMOUTH BARracuda, 55,000 original miles, immaculate, $2200. 478-2023.

66 MUSTANG, AUTOMATIC, 70,000 miles, new paint, good condition, $2800. 652-3753.

69 BUICK SKYLARK, 2 DOOR hard top, 350 automatic, tested, $800 or best offer. 479-2993.

1950 FORD ½-TON, ALL stock. $2500. 642-3949.

1968 DODGE DART. OFFERS to $700. 598-3773

69 MALIBU, RUNNING CONDItion. $600. 592-9859

63 VALIANT, $350 OR BEST offer. 479-9598 after 4pm

WILLE Dodge • Chrysler

SUPER SALE
New Car Business Is EXCELLENT
200% Above Last Years Sales
★ ★ ★
OVER 100 PRIME USED RECONDITIONED CARS
★ ★ ★
COME IN AND MAKE US AN OFFER!
3200 DOUGLAS AT CLOVERDALE
382-2313
MON. TO FRI. 9 TO 6
SAT. 9 to 5. DEALER 5881

BRIDGE ST. MOTORS
2614 BRIDGE ST. (2nd Floor)
LOOKING FOR A GOOD BUY??
Don't Miss Calling Us ANYTIME!!!!
Bus: 388-5714
Roy-Res: 652-4244
Bruce-Res: 382-6315

★ SPECIAL ★
No one can Beat The prices on These!
★New 80 Diesel, 4 dr., Olds Cutlass sedan.
★80 Citation, 4 dr. sdn., HB, 2 tone beige and maroon, 4 cyl, auto., PS, radio, bumper strips, sports mirrors, rear defroster, reclining passenger seats, cloth interior.

75 COLT
White with blue vinyl roof, 2 dr., auto., radio, bucket seats, pin striping, excellent condition, through inspection.
ONLY $2595

76 BUICK REGAL
This car must be seen to be appreciated at this price of $3895. Silver, 4 dr., V8, auto, ps., pb., am tape, tilt, power windows and door locks, air, tinted glass, vinyl roof, sport bench seat and rear def.

74 MATADOR
Blue 4 dr., V8, auto, ps., pb., radio, rear def., good tires, will put through check-station. A clean car.
ONLY $1995
DEALER 5161

De Pape
DIESEL
1979 Deluxe Rabbit 4 dr. sunroof, beautiful one owner, 5,000 miles. Priced to sell.
ELDORADO
1977 with moon roof plus all luxury and power options. Exceptionally beautiful looking local automobile with only 25,000 miles. You must see it!
80 Audi 5000S loaded.
80 Cadillac Seville Elegante
78 LeBaron, air, loaded!
77 Volare Wgn, 6 cyl. auto
76 Mercedes 300 Diesel, loaded
75 Volvo wagon, clean.
73 BENZ 450 SL — 2 tops
71 Rolls Royce Corniche conv.
69 Rolls Royce, 4 dr., Silver Shadow
Open 8:30-5:30 Closed Sat.
DePAPE MOTORS LTD.
Indoors at 779 Pandora
384-8035 Dealer-5311

Cornell GM
USED CARS YOU CAN EXPECT A GREAT DEAL FROM CORNELL
1976 NOVA
6 cyl., auto., PS, PB, radio.
$2895
★ ★ ★ ★
OVER 100 FRESH TRADES IN STOCK
* Good Selection *
Trans-ams — Z28's
Camaros & Corvettes
OPEN
MON.-FRI. 9-9
SAT. 9-5
Finlayson and Burnside
385-5777 Dealer 5378

1970 MAZDA 1200. $500 OR BEST offer. Phone 382-0311.

1966 MUSTANG, STOCK. 289. Automatic. $2500. 381-5366

1969 VAUXHALL VIVA, NEEDS water pump, $400. 478-7723.

67 CHEV, BEAT UP BUT RUNS. $150. 477-0422

1965 CUTLASS CONVERTIBLE, new soft top, $2600. 598-2622

'64 RAMBLER, 6-CYLINDER standard. $325. 656-7609.

1962 MORRIS MINOR 1000, offers. 592-3592 evenings.

1970 LINCOLN MK III, offers, 382-4138 after 5.

1967 METEOR, 4-DOOR, 289 V8, clean, reliable. $595. 384-4950.

'61 VW, $450 OR BEST OFFER. 595-0269 5-6 pm.

'69 TOYOTA, $500. '67 AUSTIN, $500. 656-4387 after 5:30pm

MIDNIGHT BLUE 68 BUICK GS 350, 2 door, $950. 478-7510.

65 CHEV, TESTED, $350 OR best offer. 384-6769 after 5pm

PLIMLEY
JAGUAR — ROVER
TRIUMPH
M.G. — MINI — SAAB
1010 YATES ST. 382-9121

SEDAN DE VILLE
1977 Cadillac, Air conditioned, power seats/brakes/windows, AM/FM stereo radio
$11,495

CORDOBA
1977 Chrysler, 360 V8, air conditioned, power steering, brakes and windows, AM/FM radio
$6295

GRAND PRIX
1977 Pontiac SJ, air conditioned, power steering, brakes, windows, radio.
$6595

LE MANS
1976 Pontiac 9 Passenger station wagon, air conditioned, power steering, brakes, windows, radio.
$4995

MERCEDES 240D
1974 Mercedes Benz Diesel, very clean, radio, fine example of its year.
$10,995

MANY MORE TO CHOOSE FROM
DEALER 5351

GlenOak Ford
"TELL A FRIEND"

71 PINTO, 4-speed	$ 1450
75 TORINO sedan	$ 1950
73 COMET sedan	$ 2150
74 TOYOTA 2-door	$ 2250
75 HONDA	$ 2850
75 SWINGER	$ 2850
74 MAVERICK	$ 2950
75 MERCURY	$ 2950
74 MUSTANG	$ 3450
76 DATSUN S.W.	$ 3950
76 CUTLASS	$ 4250
76 FORD S.W.	$ 4950
75 FORD ½-ton	$ 3450
69 CAMPER van	$ 3,950
74 FORD ¾-ton	$ 3950
76 FORD ½-ton	$ 3950

GLENOAK FORD
YATES AT COOK
384-1144
DEALER 6616

EMPRESS
PONTIAC BUICK GMC

79 FIREBIRD	$6895
79 CATALINA 2 DR	$5995
78 TRANS AM	$7995
77 FIREBIRD	$5795
79 CENTURY	$5895
79 MONTE CARLO	$5995
79 CAPRICE CLASSIC	$5995
77 COUGAR XR7	$4995
79 VOLARE	$5395
78 CORDOBA	$5395
78 ASPEN	$5195
75 CORDOBA	$3595
79 TOYOTA L/B	$7195
77 CUTLASS 4 dr.	$4295
76 FORD SUPER CAB	$4995
76 DODGE ¾ VAN	$4895
75 FORD CLUB VAN	$3895
75 MONTE CARLO, air	$3795
75 MATADOR, air	$2395

OPEN
Mon.-Thurs. 9-9
Fri.-Sat., 9-6
2867 Douglas at Topaz
382-7121 Dealer 5701

151 SPORT, IMPORT CARS

IMMACULATE 1974 XJ12L Jaguar, in perfect mechanical condition. All options. White with blue leather. 598-5004 after 6pm

1974 TR6, LOW MILEAGE, stored 1½ years, extras, immaculate, $6,600. 384-6703 after 6:30pm.

'68 SPITFIRE WITH REMOVable hardtop, very clean and attractive, $2800. 477-4338 or 479-3362

74 VOLVO 142 GRANDELUXE, leather seats, overdrive, very good condition, $5100 or best offer. 386-8176

IMPORT CARS WANTED
Call Jim Williams 384-1161
Edward Motors. Dealer 6605

1970 FIAT SPYDER, SOME rust, new top, roll bar, cassette, 5 speed. Evenings 383-6276.

73 JAGUAR XJ6, GOOD CONdition and mileage, $8700. 388-4440 or 386-7205

1979 DATSUN 280ZX DELUXE model. Excellent condition. Offers. 652-3732

'75 FIAT 128A, 26,000 MILES, better than new condition. Offers to $5000. 479-5575.

74 FIAT SPYDER, 5 SPEED, 65,000 miles, $3500. 656-1131 room 71 evenings.

AUSTIN HEALEY 1963 Sprite, good condition, $2500 or offers. 477-9848, 658-5135.

1969 FIREBIRD, IMMACUlate, stock, $4275 or best offer. 479-0051 after 10am

1977 280Z 2+2. MINT CONDItion. Under 15,000 miles. $9500. 598-4319.

1970 MGB, EXCELLENT RUNning condition, needs some body work. $1600. 382-2468 after 6 pm.

75 CELICA HATCHBACK, 5 speed, AM—FM, perfect condition. Trade considered. 658-5149.

1973 DATSUN 240Z
Mint Condition, Silver. 595-4824 after 5pm.

75 TR7, 24,000 MILES, GOOD condition, serviced, tuned up, $4600. 595-7198 or 477-5754.

1977 TRIUMPH SPITFIRE, 15,000 miles, like new. 383-9280 or 385-1948

74 VOLVO 145E STATION wagon, automatic transmission. $3500. 386-0316

MUST SELL '75 VOLVO STAtionwagon. Trailer hitch. Very clean. 656-2678.

1974 BMW 2002, RUBY WITH beige interior. Must be seen. 386-9273.

1972 MGB, GOOD CONDITION. For information phone 749-6612 before 3:00

METRO TOYOTA HAS!
80 Accord
77 TR7
77 Camaro
77 Trans Am, T-Roof
77 Accord
77 VW Van
73 TR6
72 Westfalia Camper
72 Celica
71 Capri
67 Firebird
62 Healey Sprite
386-3516
100% Bank Financing O.A.C.
METRO TOYOTA LTD.
645 FINLAYSON
DEALER 6290

CORVETTE
79 L82, air, leather, cruise, tilt and telescopic, stereo, glass roof panels, electric door locks, style wheels, raised white letter tires. Absolutely like new. Only 4,000 miles. Local one-owner. Hurry!
'74 FIAT X19 — 2 tops
'73 BENZ 450 SL — 2 tops
DePAPE MOTORS LTD.
Indoors at 779 Pandora
384-8035 Dealer 5311

SUBARU
at EDWARD MOTORS LTD.
We're No. 1 for Subaru sales in Western Canada right here in Victoria. Drop in and test drive the amazing 1980 Subarus and see for yourself why the "QUALITY CAR FROM JAPAN" is winning rave notices.
EDWARD SUBARU
3319 Douglas (opp. ICBC Claim Center)
384-1161 Dealer 6605

TROUBLE SELLING YOUR CAR?
Let YATES AUTO SALES LTD. 950 Yates St. sSell your car for you. We can buy it for cash or consign it for you. Only Sports, High Performance, Rare and Collectors cars wanted. All cars must be extra clean throughout and top mechanical condition. Phone Jim or Robert at 388-7722 for details. Dealer 5268.

CASH
For quality sports and import automobiles
DePAPE MOTORS LTD.
Indoors at 779 Pandora
384-8035 Dealer 5311

1973 VOLVO 142 GRAND LUX automatic. High interest mortgage rates are forcing us to sell our low mileage, family car. Excellent condition. $3400 or best offer before June 1st. 477-8922.

1978 TRIUMPH SPITFIRE, EXcellent condition, Duncan owners will bring car to Victoria to view for serious offers. Good tires, low mileage, tape deck. $6500 or best offer. 112-748-0881.

JAGUAR
A touch of class. 1964 3.8S, wires, walnut and leather. 4 speed with overdrive. Super condition. $8,900. Interested buyers call 652-2115

1974 VOLVO, 144 DELUXE, 4 door, Swedish built, automatic, fuel injection, AM/FM radio, 32,000 original miles, burgundy, excellent condition, $5300. 382-5351 after 5pm weekdays.

1971 CORVETTE, FACTORY side pipes, superb stereo. New brakes, steering, transmission, rear end. 89,0000 original miles. $9500 firm. 595-2955.

BMW FIAT
CAPITAL CITY AUTO LTD.
1750 GOV'T 386-7508

COLLECTOR'S JEWEL
Convertible, '75 Caprice Classic. Loaded. $7500 O.B.O. 592-0986.

1962 CORVETTE ROADSTER, hard and soft tops, 327-360 hp, 4 speed, must see, $13,000. 721-3575 evenings.

76 TRANS AM, STORED 3 years, 8800 original miles, Turbo 400 automatic. Sidepipes and extras. $7600 firm. 385-0302.

74 AUDI FOX, SUNROOF, radio, mechanically sound, no rust, bought in Victoria. Interior excellent. $3200. 592-1804.

BEAUTIFUL 1963 JAGUAR XKE coupe, in excellent shape. Will consider pre-1965 sports car in trade. 477-9132 after 6pm.

RARE 1970 GTO JUDGE, $8,000 invested. New 396, balanced and blueprinted. New paint, very fast. $4,500. 598-1658.

1979 280ZX-GL, 18,000 KMS, under warranty, air conditioning, all options. Call Louise, 386-3631.

1974 FIAT X19, AM/FM CASsette, mags, excellent condition, $3800. 656-7029.

74 CORVETTE, 350 AUTOmatic, loaded, 477-3316.

1979 DATSUN 280ZX 5 SPEED. 384-9394 between 8:30-5.

MUST SELL. 1973 AUDI 100LS, $1500 or best offer. 384-7750

1972 240Z
Best offer. 595-8455 or 384-9746.

154 TRUCKS, BUSES AND VANS

TRY US FIRST!
69 Chev truck. A real beater, but runs well, $995. 388-6921, Metro Honda, Dealer 5876.

'77 GMC STX 20, 9 PASSENGER window van, swivel seats, tilt wheel, tinted glass, etc. $6595. Peden R.V., Dealer 6418, 2855 Quesnel St., 386-3464.

TRY US FIRST!
78 Dodge pickup, V8, auto, 3,000 miles. Like new, $5495! Metro Honda, 388-6921. Dealer 5876.

TRY US FIRST!
75 GMC van. Completely reconditioned, $2995. 388-6921, Metro Honda. Dealer 5876.

1977 FORD VAN, LOTS OF OPtions, fully insulated, carpeted, excellent condition. For immediate sale, $6200 or best offer. 478-7882.

1978 FORD ¾ TON XLT TRAILer special, air conditioned, AM-FM radio, auto trans, Ford canopy, excellent condition. $8000 firm. 384-5005, 386-7191

1977 FORD F250 4X4, IMMACUlate, p.s, p.b, 36,000 miles. Many after market options. Will trade or finance. 112-390-4005 after 5 pm.

1974 GMC ¾ TON, POWER steering, power brakes, automatic, new transmission, canopy. Good condition. CB radio. $3500. 478-4031.

1969 FORD 1 TON VAN, 360 V8, automatic, new paint and exhaust, good running order, will consider trade. $1850. 112-743-4790 or 112-743-4706.

77 CHEV, CREW CAB, DUAL gas tanks, tinted glass, very clean throughout. Has 8' camper. Will sell together or will sell camper separately. 388-9668

'74 GMC HEAVY ½-TON PICKup 454, air conditioning, all power equipment, motor recently rebuilt, nice looking, good rubber. Offers on $3200. 652-2764

'69 FORD ¾-TON, NEW PAINT, no box, can be made into flat deck or motor home or stock. $1500 or best offer. 652-1664 after 5pm

GARDEN CITY
AUTO LEASE LTD.
80's HAVE ARRIVED!
★ SUZUKI ★
4 WHEEL DRIVE
★ Convertibles
★ Pickups
★ Vans
GREAT SAVINGS ON 79's
SEEING IS BELIEVING!!
Come In and See the Suzuki's Off-road summer performance on our Video Tape.
Open 9 a.m.-8 p.m.
2978 Douglas St.
382-9111 Dealer 5721

COLWOOD CAR-MART LTD
TRUCKS
Good selection of ½ ton & ¾ ton Ford, GM, Dodge
Low prices — Open 9-9
1836 Island Hwy. 474-2233
Dealer 6716

CAMPER SPECIAL
1974 GMC Bonus Cab, 3 + 3 Sierra Grande $4895

1977 Dodge Club cab. Loaded with extras $5695

1976 Ford ¾ pickup. Many extras.

ALL OF THESE ARE LOW MILEAGE UNITS, EXCLUSIVE WITH
LEA WALLE
Res. 479-8934 Bus. 382-7121
EMPRESS PONTIAC BUICK GMC
Dealer 5701

77 FORD 100 CUSTOM VAN, short wheel base, power steering, cruise, sunroof, captains chairs, AM—FM, CB, 2 tape players, 6 Jensen speakers, radials, spokes, digital clock, pro interior, bed, dinette, sink, 110 volt supply and much more. 29,000 miles. Solid value at $8500. 381-6796 before 4:30pm.

78 GMC JIMMY 4x4
V-8, auto, PS, PB, radio, AM-FM cassette stereo, CB, power windows, deluxe interior. Beautiful 2-tone maroon and white. BSG SPECIALTY MOTORS, 381-5544. 2936 Douglas St. Dealer 6033.

'77 GMC RALLY WINDOW van, one ton, V8 400, automatic, power steering, power brakes, 22,600 miles, excellent condition, partly camperized or can be removed for club wagon. Asking $6800. 477-1317

1974 FORD WINDOW VAN, V8, automatic, ¾-ton, power steering, power brakes, $2650. 71 Ford van, nice condition, $1395. 385-0031. After hours 592-3540. Dealer #5015. 2538 Government Street.

76 CHEV SHORTBOX STEPside with 454 high performance, turbo 350 trans, 12 bolt posi, with 4-11's. Fastest truck in town, $8500 or best offer, serious offers only. Call after 5pm. 384-4823.

1975 GMC SIERRA GRANDE ¾-ton pickup, power steering, power brakes, dual tanks, canopy, good condition, $3895 or best offer. 479-6392 weekends, 382-9181 weekdays

'77 DODGE ¾-TON VAN, V8, power steering, power brakes, cedar interior, sleeps 2, sink, icebox, sun roof, AM/FM cassette stereo, carpeting, 6'x7' awning. Asking $6700. 479-8740

77 GMC ½ TON SIERRA CLASsic, factory canopy, radials, loaded with every option. All power. Excellent condition. $6950. After 6:30pm weekdays, 656-7698

TRY US FIRST!
71 MAZDA Pickup — needs motor, $995. 388-6921, Metro Honda, Dealer 5876.

'77 FORD XLT ¾ TON, 460 V8, dash A.R. Camper special, 43,000 mi. $6595. Peden R.V., Dealer 6418, 2855 Quesnel St., 386-3464.

BODYMAN'S SPECIAL
'75 Chev van, tight running gear, tested, 595-0065

1979 TOYOTA PICKUP 4X4, $7485. Clean trades considered. 478-8784 evenings.

51 DODGE ¾ TON TRUCK, dual wheels, needs some work, $500. 652-3753.

'68 FORD CAMPER SPECIAL, only 76,000 miles, new clutch etc. Offers on $900. 656-4475.

1975 CUSTOM CHEVY VAN 20, call after 5, 652-9342

1978 FORD VAN AND 1972 GMC camper. 479-9124, 383-6941

'68 GMC ¾—TON PICKUP. Good condition. $1500. 478-7592.

1978 FORD 4X4, $6800 OR BEST offer. 386-5328. 2136 Ridge Rd.

40' FRUEHAUF VAN TRAILer, good for storage. 478-2731.

1964 GMC ¾-TON STEP VAN, partly camperized. 478-5970.

1977 CHEV, ¾ TON 4X4, GOOD shape, $7000. 656-0387

1948 FORD, GOOD SHAPE, best offer, 388-7357

1965 GMC STEP VAN, RUNning condition. $850. 383-5982.

65 VW VAN, SUNROOF, RAdials, 598-0075

1963 GMC PANEL TRUCK IN running order, $350. 383-6975.

67 GMC ½ TON AUTOMATIC, 350 engine, posi track. 478-5277.

75 ¾-TON FORD, ONE OWNER, A—1 condition, fully equipped. For particulars 477-4185.

1974 CJ5 JEEP, 304, 8 CYLINder, 3 speed, 40,000 miles. Good condition. $3480. 479-1951.

1970 FORD ½ TON, 3 SPEED standard, 6 cylinder with custom canopy, low mileage. 388-9421

½ TON 1973 DODGE, AUTOmatic, radio, canopy, $1,250. 386-7071.

1971 FORD CLUBWAGON camperized van, low mileage. $4500. 383-6075.

1967 DATSUN PICKUP, NEW engine, clutch. $1500. 652-3439, 652-3331.

68 GMC ½ TON, GOOD RUBber, rebuilt motor, 3 gas tanks, asking $800. 478-6840.

73 BLAZER 4X4, $3900. WILL take older pickup in part trade. 478-0766

MUST SELL '62 VOLKSWAGEN van, camperized, some rust, $450. 381-0875

62 INTERNATIONAL ¾ TON 4x4, nearly new motor, brakes and paint. 478-8668.

63 GMC PICKUP, RUNS GOOD Needs work. $400 or best offer 479-0283 anytime.

154 TRUCKS, BUSES AND VANS

1941 FORD, CAB OVER ENgine 2-ton flat deck with hoist. Body work, paint, interior new, running gear good. Mornings and evenings 592-3440.

CLEAN 1976 FORD VAN, STANdard, swivel captains seats, conversion plans. $4100. 652-9629.

1977 ¾-TON CUSTOM FORD pickup, V8, automatic, full power. $5200. 652-9629.

QUICK SALE. '78 CHEV ¾ CS, 24,000 kilometers. Canopy, extras. Excellent condition. $6795 or best offer. 592-6609; Sunday only 658-5748.

1977 F250 4X4, AUTOMATIC with shift kit, new 400, new tires. 44,000 miles. Immaculate. Offers on $7500. 384-3846 or 592-3573.

78 GMC VAN, V8, PS, PB, cruise. 20,000 miles, customized interior, am/fm cassette stereo, sun roof. Excellent condition. Offers. 652-9486.

'64 VOLKSWAGEN VAN, TESTed February '81. New brakes, starter, etc. $1000 or best. Must sell. 642-4938 after 6:30 weekdays.

74 ¾T GMC SUBURBAN 4X4 550, power steering, power brakes, automatic trans. New battery, brakes and carb. Trailer hitch. 384-8532 after 6pm

75 CHEV ½ TON, WITH DEluxe insulated canopy, 350 automatic, good condition. $2950. Timmis Motor Company, Dealer 5557. 388-6229, 477-6357

'74 CJ5, 304 V8, CHROME spokes, Goodyear AT tires, CB, AM/FM cassette, high back buckets, tach, perfect condition. $5000. 478-8080

'72 CHEV VAN, ¾-TON, CUStomized, V8, 4-barrel, automatic, power steering, power brakes. $4000. 384-8075 pager 1480 private.

RED 1980 LONG BOX TOYOTA ½-ton, automatic, power brakes and steering, mag wheels, Michelins, sports stripe. $7700 or nearest offer. 656-5193.

SALE FELL THROUGH. Please call back on 1973 Ford ¾ ton, V8 automatic, tested, like new. Sacrifice $2900. May take small trade. 381-0993

1972 DODGE WINDOW VAN, short wheel base, ¾ ton, standard, slant 6, insulated, carpeted, panelled. Taking offers. 386-5076 after 4pm

1975 GMC RALLY WAGON, 350 V8, automatic, radio, windows all around, fully insulated and carpeted. $4695 or best offer. 385-3533.

1977 GMC SIERRA PICKUP, ¾ ton, automatic, power steering, power brakes, 34,000 miles, excellent condition, asking $4950. 386-0902, 595-2359

1979 DODGE MAXI VAN, 360 motor, raised roof, custom interior, trailer package. $10,500. 656-7847, 656-3062.

1975 GMC JIMMY
Sierra, 4x4, excellent condition, low mileage, rarely used off roads. 478-2203 after 6pm.

75 FORD 250 4X4, 45,000, power steering, auto, canopy, headers, custom front bumper, 30 gallon reserve tank. 721-3008.

1978 CHEVY SHORT BOX, 350 4-speed, am/fm stereo 8-track, white spokes, Dayton bush tires. Best offer. 479-9624.

'69 FARGO VAN ½-TON, GOOD mechanical shape, will be new paint job on body, good rubber. Offers on $800. 652-2764

'76 CHEVY VAN 350 AUTOmatic, clean, chrome wheels, excellent stereo, cedar interior. Offers or trade. 385-6477

73 GMC ¾ TON 4X4 CAMPER special, 350, 4 barrel, 4 speed, hubs, winch, dual tanks, $3000 or best offer. 474-1594

77 FORD 4X4, F250, EXTENDed front and rear bumper and winch. Power steering, power brakes. Highest offer. 381-6159.

1977 DODGE VAN, 30,000 miles, power steering, power brakes, V8 automatic. 388-9969 after 5pm.

71 FORD VAN, EXCELLENT condition, customized, carpeted interior, with bed, bench and stereo. 658-8642 after 5pm.

1974 GMC ¾—TON 350 AUTOmatic, power steering, power brakes. Excellent condition. Only $2595. 477-3953 or 721-3941.

1979 GMC HEAVY ½, 350, automatic, power steering, power brakes, radio, dual tanks, $5500. Dealer 6769. 652-4864.

1978 FORD 150 PICKUP, 351, automatic, power steering, power brakes, radio, dual tanks. $4500. Dealer 6769. 652-4864.

1970 ¾—TON XL RANGER, Power brakes, power steering, automatic. $1800 or best offer. 479-5420.

1973 DODGE VAN TRADESman 200, new tires, new muffler, good body, tested till May '81. $2075. 384-4037 after 11am.

73 DODGE ½ TON, 318-3 speed, canopy, air shocks, mags, good gas mileage. $2650. 477-8847

73 FORD F250 4X4, EXCELlent condition. Must sell by weekend. Sacrifice $4550. 382-1858, 478-9393.

'74 DODGE KARY VAN, X-POStal van, excellent camper, 6—auto, $2400 or best offer. 595-0269 5-6 pm.

1976 MAZDA PICKUP, 1800CC, non-rotary, 30,000 miles, canopy, excellent condition. $3300. 382-4907.

1978 GMC VAN, FINISHED INterior and many extras. 592-4798.

'74 CHEV ¾-TON PICKUP, low mileage, good condition, $3650. 478-4280

1979 FORD LARIAT ¾ TON camper special. Reluctant sale of a beautiful vehicle. 642-4201

67 CHEV WITH ALASKAN camper, needs work, $1900 or best offer. 382-4507 anytime.

1976 POP TOP VOLKSWAGEN camper, excellent condition, $6500. 656-5144.

'73 INTERNATIONAL TANdem dump, serious enquiries only, after 5, 478-8682

65 CHEVY VAN, GOOD CONDItion, $1300. Anytime after 5, except Fridays (after 9), 474-2485

1977 DODGE 4X4, SHORT BOX, power steering and brakes, consider trade. 652-4374.

62 MERC ¾ TON, GOOD RUNning condition, extras. $1400. 478-7845.

75 DODGE VAN, CUSTOM INterior, 3 speed standard, power steering, offers. Dave 478-2776

You can get quick response at big savings with classified.

158 TIRES

BIG TIRES! BRAND NEW Armstrong Miracle extra traction 14'x15'LT tubeless 6—ply rating, 3' high. 112-749-3995 after 5:30.

FOUR 15" ET MAGS WITH mounted new tires. $325 or offers. 385-4435 between 5-7pm

FOUR WESTERN MAG wheels and tires, like new, 658-5357

FIVE 5X13 FORD RIMS, ONE 7.75X14 on Ford rim. Dave 477-2323.

FOUR CHROME 15X7 SPOKE wheels, 6 stud, fits ½ ton Chevs and Toyota 4X4s. 652-9023

CORVETTE WHEELS, AS new, with caps and beauty rims, $325. 381-2151, 383-8369

NEW UNIROYAL RADIAL snow tires (165SR-13"). $100 pair. 721-3480.

FOUR 13" TIRES, $100.
474-2728

6 RADIAL TIRES, 8.00X16.5
384-7365

FOUR 14" TIRES, AS NEW, ON Chevy rims. $115. 478-7542.

158 TIRES

D&D TIRES
★ SPECIALS ★

8 only — 155-12
National Radials
$29.95 ea.

20 only L78-15
Seiberling GT78
Polyester 4 Ply
Whitewalls
Sugg. List — $74.35
Our Sale Price $59.95

18 only 15x8
5 on 5.5 white
Spoke wheels
(Fits Ford ½ ton pickups and vans)
$38.95 ea.
★ ★ ★ ★
Our brake and Alignment Department Open Monday Through Saturday
Call us for an appointment at
382-7283
1620 BLANSHARD ST.
Beside Bay Parkade

160 PARTS, ACCESSORIES AND SERVICE

OSAKA MOTORS
TOYOTA DATSUN HONDA
VW RABBIT
Behind Douglas St. Dairy Queen
ENGINE REBUILDING
VALVE GRINDS
CLUTCH INSTALLATIONS
383-3043

HITCHES
We sell and install Class I, Class II and load equalizing hitches. Prompt service and reasonable prices.

LOGAN SPRING AND SUSPENSION LTD., 60 Crease Ave. (Behind Budget Rent-A-Truck), 384-2744.

TWO 302 FORD MOTORS. Standard set up for 289 or 302. Two 3 speed trans for Ford. One 4 barrel manifold and carb for 289 or 302. Two BR78 13" Uniroyal radial tires. Two 520 10" tires. Four 14" Cougar rims. Two 155x13 Michelin radial tires. One new C78x15 tire. Two Ford alternators. Two Chev alternators. Two Ford 292 starters. Four rims for Hilux 4x4. 386-2327

'63 VW BAHA BUG, MANY extras, parts or whole, '53 Ford 3 ton flat deck, spare 292-312 engine, runs good, spare 5 speed trans, spare front axle, many other new parts. '70 Cortina, parts or whole. 595-0115

RADIATOR REPAIRS, FAST top quality repairs at Maurice's Auto Body, 427 Beta St., phone 386-3381 or 384-8094. Located behind the Burnside Pay and Save Gas Station.

J&L AUTO REPAIR
Domestic, import repairs. Engine, transmission rebuilding. Tune-ups, etc. Honest personalized service. Guaranteed work. Low rates. 479-5530.

63 VOLVO P1800 ENGINE AND overdrive trans, misc. other pieces. Datsun 620 4-speed transmsission. 2 Chevy bucket seats. 592-0300 nights, 385-2131 days.

$CASH$
For scrap cars, trucks & metal. 7 days a week. 478-9324.
Pager 2740, 388-6275.

VICTORIA 4-WHEEL DRIVE FREE WHEELING HUBS for any make of 4-wheel drive.
597 Hillside at Rock Bay
D-13531 386-6511

CAR STEREO CLEAROUT ON many makes and models of units, boosters, speakers. At Hygrade Radio, 815 View St, 385-2411.

HOLLEY STREET DOMINATor manifold, 650 Holley and Moroso air cleaner, $200 firm or will trade manifold only for early Z28 manifold. 478-7489.

USED PARTS FOR DATSUNS, Toyotas, Pintos and Hondas. Bob & John's Auto Body, 112-743-9141, Cobble Hill.

DATSUN 510 FOR PARTS. Four 13" radials. Spare clutch and waterpump. 384-2269 after 5pm.

FLAT DECK HEAVY DUTY steel and wood for ¾ or 1 ton truck, excellent condition. 112-748-0598.

PARTS OF 1969 VOLKSWAGON Notchback, 1600 engine. Reasonable. 479-0606.

SMALL BLOCK CHEV, 4-BARrel manifold and 202 heads. 383-0246 after 6pm.

PARTS FOR 68-73 CUTLASS, Buick. All guaranteed, also mags, tires. 721-3419 Ron.

68 CAPRICE PARTS FOR sale. Phone Kim or Ed at 642-4992

FOR SALE 57 AND 58 VOLKSwagen and 70 Maverick parts for sale. 383-6347.

MINI COOPER HEAD, COMplete, casting #12G295, $100. 477-4634.

COMPLETE SET OF 4 NEW black mags and trim rings off 80 Z28, $500 firm. 388-7073.

1932 DODGE 1 TON, SANDBlasted and primered. Offers. Doug 479-4723

EDELBROCK TORKER MANIfold for small block Chevrolet, $125. 382-3731.

FOUR F78-14 TIRES ON Dodge rims. Tow summer, two winter. One Olds rad. 478-7536.

302 FORD ENGINE, AUTOmatic trans and complete exhaust system, $200 obo. 479-7560.

1971 MAZDA 616, NOT RUNning. Selling as unit. $300 or best offer. 658-5434.

QUAD MANIFOLD 400, 454 AND 455 intake manifold. $50. 385-4429.

75 TOYOTA WAGON, PARTS or whole. Between 5 and 7, 474-1364.

67 BEAUMONT CONVERTible restorable, parts or whole. 386-0203 after 6pm.

CASH PAID FOR SCRAP CARS
Associated, 478-9571

1964 IMPALA, MOTOR NEEDS work, open to offers. 478-6630

RUNNING '67 GALAXY. GOOD for parts only. $325. 385-0326.

AUTO REPAIRS AT REASONable rates. 386-3382, ask for Len.

350 MOTOR, 90,000 MILES, plus accessories, $200. 477-0422

FOR SALE 428 C6 AND FORD custom canopy. 478-5735.

1972 3 DOOR PINTO PARTS. Phone 592-6236.

650 HOLLEY CARBURATOR recently rebuilt, $40. 478-6180.

FOR SALE, BRAND NEW tachometer. Keith, 479-4171.

'60 AND '62 VOLKSWAGONS for parts, one running. 479-8440

69 OLDSMOBILE 442, 400 motor parts. 384-9578 or 592-3467

IN NEED OF AN INTERNATIONAL V8. 385-3638.

¾ TON BOX OFF 1979 CHEV, 4X4, $600 or best offer. 381-6454.

'63 FORD FALCON, CHROME interior, glass, etc. 478-2528

160 PARTS, ACCESSORIES AND SERVICE

78 CHALLENGER RT FOR parts. New 383 4 speed, posi, discs, buckets and all body parts. 656-7876

AUTOMATIC TRANSMISsions for sale, guaranteed. Valve grinding, licensed mechanic. 382-5277.

NEVER USED ACCEL DUAL point and coil, fits most Fords, $85. 500 Holly 2 barrel, $75. 382-0366.

PIONEER KP88G, 2 GM40'S, balancer, Jensen Tri—axials, Cantons. $450, offers. 386-2107, 592-4434.

1973 CHEVROLET MOTOR, 454 cubic inch, complete, running well, as is, $450. 656-6776 after 5pm

EMILIO'S
Auto Trans — Brake Specialists
402-B Esquimalt Rd. 386-5522

WRECKING 1968 VALIANT 6 automatic, no tires. 2818 Lakehurst Dr. 478-2955.

MGB TONNEAU, 1970 ON. Good condition. Black. 388-7447 after 5pm

UNLICENSED MECHANIC, professional work at an amateur price. 479-9843.

AUSTIN—MORRIS MECHANIcal repairs, many used parts available. Reasonable. 595-6153.

164 AUTO BODY AND PAINTING

CLASSIC PAINTWORK FOR prestigious autos. Langford Collison Ltd., 2744 Matson Rd., Langford, 478-1515.

EXPERT ICBC AND COLLIsion work performed. Specializing in late model cars. Andrew Timmis. 388-6229.

166 CARS AND TRUCKS WANTED

NEVER
SELL YOUR CAR
UNTIL
YOU HAVE OUR OFFER
INSTANT CASH
Premium Automobiles Only
DePAPE MOTORS LTD.
779 PANDORA 384-8035

We Buy & Consign
QUALITY
Pre-Owned Vehicles
FREE APPRAISALS
DAILY FROM 9 TO 6
NO OBLIGATION
385-4444
LES CARR'S
SALES & LEASING
854 PANDORA AT QUADRA

CASH
WE NEED CLEAN USED CARS
SEE LES STARLING
SUBURBAN Motors Ltd.
3377 Douglas 386-6131
Dealer 5528

GeM
PAYS
High Prices
FOR CARS & TRUCKS
480 Esquimalt Rd. 382-7195

WE BUY
ALL
MAKES
McCallum Motors Ltd.
Corner of Yates & Cook
382-6122 D5603

WANTED
TRUCKS & VANS
Also will take consignment vehicles
GARDEN CITY AUTO LEASE CENTRE
382-9111 2978 Douglas

INSTANT CASH
FOR YOUR CAR
Any make or model.
METRO HONDA
388-6921

BUY OR CONSIGN
Quality Used Cars or Trucks. Special consideration given on older Mustangs — Cougars — Chevelles and others of Sporty Calibre. BSG SPECIALTY MOTORS, 381-5544-2936 Douglas St.

CASH FOR GOOD, CLEAN USED CARS
THOMAS PLIMLEY LTD.
1010 Yates St. 382-9121

CASH
for clean, used cars
SAUNDERS Sales & Service
474-2211 Colwood

CASH FOR CLEAN CARS
E & K MOTORS LTD.
642 Burnside E. 383-6231

168 CAMPERS, TRAILERS and MOTOR HOMES

WANTED TO RENT 8' TRUCK camper for 3 weeks in June. 652-4936.

9' HOLIDAY CAMPER, STOVE, oven, icebox and jacks. Good condition. $1350. 478-5231.

1977 8½' KIT DELUXE TRUCK camper, loaded, immaculate. Asking $4200. 652-4596.

26' CUSTOM-MADE 5TH wheel, very good shape, $6000. 656-0387

1974 OKANAGAN MINI MOtorhome, 20'. Excellent condition. 479-6344, 598-4111

WOODS SOFT TOP TENT trailer, canvas good, all steel frame and box, $325. 386-2826.

HUNTERS SPECIAL, FULL height canopy with overhead sleeper. After 5pm, 478-8725.

1971 ARISTOCRAT 16' TRAILer. Mint condition. $2800. View at 1727 Haultain. 595-6405

79 TRAVELAIRE, 19', shower, awning, as new, offers on $7395. 479-1057

VANGUARD DELUXE 25' trailer, as new, twin beds, rear bathroom, $7295. 652-1166.

LIONEL TENT TRAILER FOR rent, sleeps 8, fridge, stove. 478-8791.

22' EMPRESS MOTORHOME for rent. Sleeps 4. $275 weekly. 598-4490 evenings

OTTO HARDTOP TENT trailer and canopy. Excellent condition. $695. 479-2239

168 CAMPERS, TRAILERS and MOTOR HOMES

Fennell's
TRAILER SUPPLIES LTD.
PROPANE — REPAIRS AND APPLIANCE SERVICE
Custom Building and Van Conversions
Large Parts and Accessories Store
652-3941
Mon.-Sat. 9 to 5
Sun. 12 to 4
6459 Patricia Bay Hwy.

IMPALA CAMPING WORLD
WINNEBAGO
RUSTLER
ROADWAY
HOLIDAIRE
TRAVELAIRE
LEISURECRAFT
BOLER, LIONEL, EMPRESS
CANOPY TOPS — ACCESSORIES
SERVICE
PAT BAY HWY., SIDNEY
656-5504 DEALER 5513A

HUGE SELECTION
of clean pre-owned MOTORHOMES, MINIHOMES, TRAVEL TRAILERS, TRUCK CAMPERS
all at AFFORDABLE PRICES.
RUSH OUT!!...
and claim yours NOW!!
TRADES WELCOME

OPEN 7 DAYS
MANY LOW LOW-PRICED MOTORHOMES

SPECIAL
1980 15' Nomad, toilet/with holding tank, 3 way fridge, furnace, oven, Only $5995

USED
18' Nomad, fully self-contained $4795
24' Kit, with awning and air conditioner $5895
15' Sunset, fridge, heater $2395
14' Travelmate, toilet $2395

MANY OTHER UNITS TO CHOOSE FROM
PROPANE
PARTS—SERVICE
BOB'S
MOBILE HOMES LTD.
25 Crease 386-3623
Dealer 5689

TRIANGLE HOMES LTD.
INDOOR SHOWROOM
OPEN 7 DAYS
Mon.-Fri., 8 a.m. till Dusk
Sat., 8 a.m.-6 p.m.
Sun., Noon-5 p.m.
Franchised dealer for Citation, Corsair, Aristocrat, Centurion, Falkland, Southwind, Jamboree and Diplomat.
In Sidney on the Pat Bay Hwy., across from Sandown Raceway.
656-1122 656-7251
Dealer 1055B

BRITANNIA
R.V. CONVERSIONS
Brand new 1980 maxi vans, V8 automatic, ps/pb, radio, 2-tone paint, radial tires, raised roof, sleeps 4, stove, fridge, furnace, dual battery, toilet, TV, awning, $14,900.
1080 Goldstream Avenue
478-2713 Dealer #6703

CAMOSUN RV CENTRE
650 Burnside Rd. E.
Dealer 6732 384-0213

FOR RENT OR SALE
MOTORHOMES
WEEKLY — MONTHLY
GARDEN CITY AUTO LEASE LTD, 2978 Douglas, 382-9111. D-5721.

DOGWOOD TRAILER SALES
PARTS — PROPANE
WESTERN WILDERNESS
Campers
WILDERNESS Trailers
2630 Deville Road
Highway 1 at Millstream
478-6841 Dealer 5390

15' BEACHCOMBER, FIBERglass trailer, twin tanks, double sink. 4 burner oven, hot/cold pressure shower. Fridge, ice box, furnace, auxiliary lights. Electric brakes, canopy, etc. Immaculate. $3650. Hurry. 479-0409.

1979 CHEV ¾ TON 4 WHEEL drive Scotsdale Camper Special, 12,000 kilometers complete with 11½' Vanguard camper, self-contained, 3-way fridge, furnace, bathroom, hot water, sleeps 6. Will sell separate. 478-5024 after 6.

1975 DODGE VAN CONVERsion, 6 cylinder, excellent condition, complete with stove and fridge. Perfect for family. Excellent on rough roads. Power steering. 40,600 miles. $7,400. 479-3298.

MUST SELL
Bought cabin. 1979 19½' Wilderness, tub and shower, Tandem axles, toilet, large fridge, stove, large propane tanks. Like new, used 6 times. Save $1500, $7000 or offers. 477-8495.

VAN CONVERSION, COLLAPsible high top, sleeps 4, '69 Econoline, rebuilt 302 auto. New trans, paint, tires, mags, and more. Priced for quick sale. $3950. View at 905 Devonshire or phone 383-8985.

1978 FRONTIER 9½' CAMPER: stove-oven, 3-way fridge, porta toilet, hydraulic jacks. On 1974 Ford Crew Cab F250, 360 V8, 4-speed, split rims. Both excellent condition. $8575. Will sell separately. 477-4087.

NEW TO VICTORIA
MOBILE RV DOCTOR
Repairs to boat and holiday trailers, campers and motor homes.
479-2119

'74 OKANAGAN IMPORT camper. Canoe rack, furnace, icebox, 3—burner stove, mechanical jacks. Sleeps 4. $1785 or offers. 5250 Westover Pl. 658-5547 (Cordova Bay).

'77 DODGE ¾-TON VAN, V8, power steering, power brakes, cedar interior, sleeps 2, sink, icebox, sun roof, AM/FM cassette stereo, carpeting, 6'x7' awning. Asking $6700. 479-8740

77 VANGUARD 11' CAMPER, fiberglass roof, cap and rear. 3-way fridge, 4-burner stove and oven. Furnace, toilet. Sleeps 6. Jacks, storm windows. Like new. 477-5266.

SACRIFICE SALE: 1978 VANguard Motorhome 22½', 16,000 miles fiberglass roll top roof, 460 Ford motor. Will consider trailer and cash offers to $18,000. 656-3804.

1977 CAMPERETTE, 9'6 LONG, 5'6 high, sleeps 1 over cab, 2 down. Stove, icebox porta-potti, 2 propane bottles, roof rack with ladder, camper jacks, $900. 478-0955

FOR RENT; NEW DELUXE 23' motor home, fully equipped, $250 per week, 8¢ per kilometer, from now to the end of August 479-0806

67-15½' TRAVELAIR TRAILER with full canvas. Add-a-room. $1700. 477-8847

168 CAMPERS, TRAILERS and MOTOR HOMES

73 STARCRAFT TENT TRAILer, sleeps 6, fold out table, propane heater, excellent condition, $1100 or best offer. After 5, 478-4881.

1976 22' FORD VANGUARD motor home, like new, only 7800 miles, sleeps 6, stove, fridge, 4 piece bathroom, TV, only $17,200. 477-4736.

1978 11½' SKYLARK CAMPER. Fully self contained. Full fibreglass roof, 4 hydraulic jacks, excellent condition. $6600. 112-748-9209

1976 20-½' VANGUARD MINI home, Ford chassis, 460 motor, power steering, power brakes, automatic awning, cab air conditioning, $15,300. 721-3751

CAMPERETTE FOR IMPORT truck, excellent condition. Sleeps 3, cushions, curtains and table. Best offer to $625. 479-0456.

1974 SECURITY TRAVEL camper, 9½', 3-way fridge, furnace and 3 burner stove with oven. Very good condition. $3000. 478-9489.

13' FIBERGLASS TRAILER, IN time for this weekend, sleeps 4, eye-level ice box, 2 stoves, awning, mirrors, $1400. 2040 San Rafael, 477-0803.

1979 11' CAMPER, SLEEPS 6, shower, toilet, excellent condition, 1979 F-250, 400 C.I.D, excellent condition, 18,000 miles. $16,000. After 6pm, 652-2393.

1976 MOTORHOME, 22' GMC-400, 3-way fridge, Colman furnace, hot water, large bath, sleeps 6, lots of storage. $10,700. 477-7477.

TENT TRAILER, SLEEPS 8, furnace, sink, stove, ice box, awning, surge brakes, near new condition, very low mileage. $2695. 386-3711

70 VW WESTFALIA CAMPER, 90,000 miles, runs well, needs paint, $2999. On display Colwood Car Mart, 1836 Island Hwy, 474-2233. Dealer 6716.

RAVEN RV'S
VAN CONVERSIONS
479-3178

21' CLASS A AQUARIUS MOtorhome, completely air conditioned. Excellent condition. Asking $14,500. 656-3254

ARISTOCRAT TRAILER, LOW liner, sleeps 6, fridge, stove, oven, water, 15' long. $2200 or best offer. Viewing 1608 Pear St.

1970 VW WESTPHALIA POP top camper, new rebuilt engine, tires, 63,000 miles, $3300 or best offer. 658-8931.

TOYOTA PICKUP 72. FULLY equipped with Okanagon Overhead camper. Good reliable condition, $3,600 OBO, 652-2258.

8'9 FRONTIER CAMPER, 3—burner stove, 3—way fridge, furnace. Good condition, $3000. 245-8063.

SEARS TENT TRAILER, NO tent, $160. Also, utility trailer (flat), $80. 656-1131 room 71 evenings.

TENT TRAILER, IN GOOD condition, stove and furnace, easy up and down. $850. 595-6834.

11' VANGUARD CAMPER, HYdraulic jacks, roof ladder, 3-way fridge, oven, radio, very clean, $3875. 478-1115.

72 VW WESTPHALIA, VERY clean, complete service history, $4100. 656-3288, 656-6536 after 6pm weekdays.

1979 8' CUSTOM BUILT CAMPer, 3 way fridge, stove, jacks, heater. Enclosed toilet, excellent condition. Phone 479-6377.

1974 STEURY DELUXE FOLDdown trailer. Excellent condition. 3-way fridge, sink, stove. Sleeps 8. $2400. 477-9124

10' COLLAPSIBLE CAMPER, hydraulic lift, stove, furnace, icebox, stereo, four jacks. 385-9495

21' TRAILER AND LOT, IN private recreational park on Shawnigan Lake. $14,900. Call Langly 112-530-0404.

77 WILDERNESS TRAILER, immaculate, fully self contained, awning. 478-5420 after 7pm

8' CAMPERETTE $750 OR best offer. Includes sink, cooler, 2 burner propane stove. 656-4688 after 5.

1973 23½' KUSTOM KOACH, bath, eyelevel oven, equalizer hitch, excellent condition, 112-743-2808

9' CAMPER COMPLETELY equipped including hydraulic jacks, stove, ice box, furnace, radio and tape deck. 479-8440.

7' FLEETWOOD CAMPER, ideal for import truck, excellent condition. Gas stove. Sleeps 4. $2000 or close offer. 642-3140

15' PYRAMID TRAILER, stove, furnace, 3-way fridge, twin tanks, sleeps 6, very clean. 4105 Tuxedo Drive.

ECONOMICAL GAS WISE, ferry wise, and price wise. 18' Winnebago Class A Motorhome. 652-4703.

FOR RENT, NEW 20' EEE Motor Home, loaded; with air. $300 per week, 10¢ per kilometer. 595-2312 days.

20' SOUTH PARK TANDEM, 3 piece bath, hot water tank, thermostat controlled heater, sleeps 6, $4850. 478-8080

1976 21½' FIREBALL MINI home. 11,000 miles. Sleeps 5 or 6. Two air conditioners. Excellent condition. $15,000. 477-4622.

1975 WESTFALIA VW CAMPer, good condition, electric fridge, stove, etc. $7400. 479-3425

WE WILL BUY YOUR GOOD used Rec. Vehicle. Peden R.V. Ltd., 2855 Quesnel St., 386-3464.

BOAT LOADERS FOR CAMPers, motor homes, installed. 478-3796 or 478-2754.

1979 27' TRAVELAIRE TRAILer $10,500. Very new. 656-7847, 656-3062.

FOR RENT, CAMPERS AND tent trailers. Reserve early. 479-7893.

FOR RENT, VW MOTOR home, book now for summer. 477-9848 or 658-5135.

25' PROWLER, MANY extras, must sell. Moving. 112-743-4271 after 6pm

1972 TRAILER, 17½', SELF contained, sleeps six, $3500. 386-7256.

RENTING MOTOR HOME, Class A 23' Winnebago, $250 week, 8 cents mile. 479-3471.

24' HOLIDAIRE DELUXE trailer, bright, immaculate, air conditioning. $5800. 388-5589.

1978 TRILLIUM 15' TRAILER, as new, stove, fridge, furnace, electric brakes. $4950. 758-6545.

1974 CAMPERIZED FORD van, $5500. Phone 479-4635 after 5pm or weekends

'73 VANGUARD CAMPER, 9'6" boat rack, good shape throughout. Offers on $3200. 652-2764

IMMACULATE 1972 WINNEbago, 21', 44,000 miles, extras. $10,200. 388-4702.

8' CAMPER, ICEBOX, 3 BURNer stove and oven, sleeps 4, jacks, $1,200. 477-9158.

1972 FARGO CAMPERIZED Van without raised roof, good condition. $2700. 595-2465.

1975 BOLER 13' NEW CONDItion. Many extras. $2850. 382-9115.

10½' PARKLAND CAMPER, excellent condition. Sleeps 6. Sell or trade for trailer. 477-6224

RENT 25' MOTORHOME, sleeps 6, $300 per week, 8¢ kilometer. 478-4863.

1978 17' WILDERNESS TANdem trailer, like new, self contained, awning, $5700. 478-8827

FOR RENT, OLDER LIGHTweight 13' trailer, sleeps 4. 112-743-4626.

168 CAMPERS, TRAILERS and MOTOR HOMES

WILLE
Dodge • Chrysler

★SPECIAL ON★
★MOTORHOMES★

75 CITATION
Clean, only 23,000 miles
$14,225
★ ★ ★ ★
73 SCAMPER
Class A, only 35,000 miles
$16,225
★ ★ ★ ★
73 ARISTOCRAT
34,000 miles
$11,800
★ ★ ★ ★
74 TIOGA
42,000 miles
$12,850

★SALE PRICES★
On All New
Security Mtr Homes
18'6" to 26'

★VAN★
★CONVERSIONS★
BEST SELECTION ON THE ISLAND

SAVE ON
GAS! GAS! GAS!
Come & See Our
Propane Powered
VAN CONVERSIONS

3200 DOUGLAS
AT CLOVERDALE
382-2313
MON. TO FRI. 9 TIL 9
SAT. 9 TIL 5. Dealer 5881

PEDEN
RECREATIONAL VEHICLE LTD.
—16 Years of RV Experience Ready to Serve You—

★ VANGUARD ★
★ FRONTIER ★
★ PROWLER ★
★ TRIPLE E ★

★ SUPER BUYS!
√ 25 new truck campers in stock!
√ 20 New trailers and 5th wheels in stock!
√ 15 new motorhomes and van conversions in stock!

See the all new Vanguard and Frontier Wide Body Vans

★JUST TRADED★
74 8' Galaxie clean $2995
76 17' Travelaire trl $4395
77 8' Vanguard fridge, furnace $3395
77 GMC Rally Van 37,000 mi. $6595
77 9½' Vanguard shower model $5495

—Large Parts and Accessories Store
—Repairs & Rentals

OPEN 8-6 p.m. Mon.-Fri.
8-5 p.m. Sat.
Viewing evenings and Sundays by Appointments

PEDEN RV LTD.
285 QUESNEL ST. (D6418)
386-3464
Behind Empress Pontiac Buick

DOMINION MOTORS

★ Motorhomes ★
79 Chinook Concours
79 Chinook Constellations
79 Chinook Eagle
76 Chinook 18 Plus
79 Little Chief
80 Little Chief
76 Itasca

★ Used Trailers ★
74 16' Cygnet
74 Sundowner T.T.
60 19' Pathfinder S.C. $1995
64 14' General $895

★ 5th Wheel ★
78 — 32' Holiday Rambler, and '79 GM ¾-ton crew cab.

YOUR DOWNTOWN
R.V. PARTS DEPOT
1703 Blanshard St. 385-5012
Dealer 5183

NOMAD SOFT TOP TENT trailer with fiberglass boat, $480. 656-7029.

1976 22' ROADRANGER TRAILer, sleeps 7, thermostat control furnace, 2 tables. 721-3433

20' ARISTOCRAT TRAVEL trailer, fully equipped, excellent condition. $5000. 474-1363.

LARGE CANOPY FOR LONG box import truck, excellent condition. 598-9050.

FOR RENT 22' MOTORHOME, $300 for 2 fun weeks. 479-7571.

71 BOLER, JACKS AND MIRrors, $1900. 478-5751

CAMPERS FOR RENT, BOOK now. Phone 478-3080.

NEW ROOF LEVEL UNICORN canopy. $450 or offers. 478-2850.

8' CAB OVER, HOME BUILT. Best offer. 386-5328

1967 15' TRAVEL TRAILER, ready to go. 479-7050.

77 20' WINNEBAGO MINI home, sleeps 6, $15,700. 479-4497

27' FIFTH WHEEL, USED ONE trip. A steal at $8300. 592-7525

1976 OKANAGAN MINI, 21', Ford 360, $11,900. 112-743-4778

FOR RENT, CAMPER, JUNE and August. 478-2663.

1977 FRONTIER 16' TRAILER. Excellent shape. $3500. 479-6364

1980 9'6" CAMPER. MUST sell, $3900. 385-0179 evenings.

1973 22' MOTORHOME, 27,000 miles, $10,900. 478-4293.

168 CAMPERS, TRAILERS and MOTOR HOMES

FULL SIZE FACTORY MADE insulated aluminum canopy, 36" high, $295. 384-0423.

169 MOBILE HOMES AND PARKS

CEDAR GLEN ESTATES

YOU'VE SEEN THE REST, NOW COME SEE THE BEST! Peace & tranquility surrounds you amongst the large beautifully treed lots. Only minutes from shopping & some of the best fishing in the world! Your choice of lot & 14 or 24 wide setup with skirting, sundecks, landscaping, cedar sheds, & more! Lots are going fast. Taking reservations with a refundable deposit. View our showroom in Langford (off Trans Can Hwy) & "Esquimalt Craigflower Rd"
Buy Right Homes
DL6162 474-2154 383-2912
Langford open daily till 8, Craigflower daily till 5.

LANNON CREEK
MOBILE HOME PARK
POSSIBLY
CANADA'S FINEST PARK
Scenic Water and Mountain View Overlooking The Straits of Juan de Fuca and the Olympics
ONLY 5 SITES LEFT
Phone 642-5486/642-5972

Thinking Of Selling?
For full professional service to ensure your best market price call Buy Right Homes. We've sold over 65 homes since Jan. and have cash purchasers waiting to buy your home! Call for a free appraisal. Ask about our guaranteed sales plan! Go with the company with the proven sales record!
THE PROFESSIONALS
Buy Right Homes Ltd.
474-2154 383-2912

HAWAII
Buy a new home and we will send you and your wife off to beautiful Hawaii while we arrange to have your new home set up and ready to move into.
Triangle Homes (Victoria) Ltd.
2435 Trans Canada Highway
Victoria, B.C.
Dealer 5088 478-1774
Open 7 days a week, 9am-8pm

GOLDSTREAM
MOBILE HOMES LTD.
T/Can Hy Sooke Lk Rd
1-1980 14x70 display homes, furnished, set up in our park, 2 bdr., 2 bath R., C/W fireplace. 3 preowned homes, 12x68, 12x48, d/wide, 24x56. Available for new owners immediately. Marsh Smith, off. 478-1751. Res. 478-8774. Dealer 1280.

FREE LISTING
We have cash qualified families waiting for a mobile home. These people need your home with no charge to you. Guaranteed price at time of sale. Help us to help you by helping them. H&R Mobile Homes, Dealer 6463, 478-8354

FOR SALE. 52X24 DOUBLEwide, 1975, American model, 3-bedroom, two full baths, carpeted throughout, kitchen with bar, dining room, living room, fireplace, furniture, drapes. Landscaped. Terraced rockery. Greenhouse, shed. Adult park, Langford. Pet allowed. Pad, $109. Offers. 478-0467.

RENT AND OWN
A unique plan designed to assist people who do not have a large down payment but wish to own their own mobile home including furniture. Immediate possession in most cases. H&R Mobile Homes, Dealer 6463. 478-8354.

The Home For You
As little at 5% down could put you in a mobile home. We will accept any offers, any price and do our best to get the mobile home for you. Family parks and adults parks available. H&R Mobile Homes, Dealer 6463. 478-8354.

NOW OPEN
Until 8pm Mon - Thurs, Sun 12-5 at the corner of Craigflower and Admirals Rd. New & Used homes. Buy Right, 383-2912. DL6162.

PRIVATE LOT
Langford area 24x60, 5 appl, fireplace, barbecue pit, loads of extras. Don't miss this one. Buy Right, 383-2912. DL6162.

24x52
4 blocks from lake, family park, pets, bus route, quiet park, beautiful setting. H&R Mobile Homes, Dealer 6463, 478-8354

MUST BE SEEN!
Luxurious 24x52 beautifully secluded setting close in! Too many features to mention! Vendour anxious and open to offers! 474-2154. Buyright. D6162.

ROOF LEAKING? CEILINGS dirty? Will seal and paint to look like new. Work guaranteed and reasonable. Duncan 743-9544, Victoria 642-4595

DON'T MISS SEEING THIS!
Luxury 2 BR. in Goldstream Villa! Professional 22' addition! A beautiful large yard! 474-2154. Buyright. D6162.

12X64 WITH TIP-OUT AND ADdition, adult park, no pets. For details phone 478-9705 or 478-6663.

LANNON CREEK PARK, adult site. Ocean and mountain views. 2 bedroom mobile home, Sooke area. 642-3326 or 479-2012

SEAVIEW MOTEL
2 mobile home and trailer pads available. Phone after 6, 642-5491.

CEDAR CREEK MOBILE home park, Mill Bay has space available. 112-743-2449, 743-2591.

OCEANFRONT TRAILER park single site near Sooke, Ocean Village, 642-5254.

DELUXE 12X68!
¼ acre pad, 4 appl, FP, barn shed! 474-2154. Buyright. D6162.

ONLY $16,900!
12x68, 4 appl, furnished, a buy! 474-2154. Buyright. D6162.

ON BUS ONLY $11,800!
2 BR. Needs landscaping but a steal! 474-2154. Buyright. D6162.

178 SUMMER HOMES, COTTAGES and RESORTS

WEST COAST HOLIDAY
On beautiful Saavadra Island. Ideal for family holiday or the sporting fisherman and boater. Excellent rates. For more information call John, 388-4238 between 9:30-5:30 or write 312-1020 Pembroke Street, Victoria.

FOR RENT WATERFRONT cottage at Yellowpoint near Ladysmith, B.C. $150 weekly for July and August. 598-4783 or 598-3594.

FAMILY REQUESTS CABIN, full facilities, Shawnigan Lake, last week of July. References available. 477-4281.

GABRIOLA ISLAND WATERfront, 1 bedroom furnished cottage, $200 weekly, 112-247-9393

QUALICUM, WATERFRONT, 2 bedroom furnished home, weekly May and June. 477-1590

178 SUMMER HOMES, COTTAGES and RESORTS

SHAWNIGAN LAKE 3-BEDroom house, access to lake. $150 per week May, June September; $200 per week July, August. 598-6317.

181 TOURIST ACCOMMODATION

CRAIGMYLE GUEST HOUSE
Victoria's original bed and breakfast. Double $27. Single $17. Full breakfast included. 595-5411. 1037 Craigdarroch Road.

OAK BAY GUEST HOUSE. British style Bed & Breakfast. Daily, weekly, monthly rates. Call 598-3812

185 CONVALESCENT AND REST HOMES

JOAN CRESCENT MANOR
Retirement Home
Under new management
1045 Joan Cres
Mrs M. Baker 595-1315
A touch of distinction

190 ROOM and BOARD

TWO PRIVATE ROOMS available. Desire congenial steadily employed persons, preferably female. Friendly home, wholesome food, central. Victoria Press Box 728

ROOM AND BOARD AVAILable June 1st. Carpeted room, share rest home. On bus route. 383-8228 before 5 Tuesday and Thursday; after 6 Wednesday and Friday.

ROOM AND BOARD AVAILable May 15 for male, 38—45, steady worker, must enjoy family life. $190 per month. Call after 6, 382-2149.

LARGE DOUBLE ROOM, OWN bath, maid service, central location, family atmosphere. 385-9403.

ROOM AND BOARD AVAILable, Fairfield area, $300 to $600. 479-5379 or 385-9821

ROOM AND BOARD, $50 A week. 386-6545.

191 ROOM and BOARD WANTED

WOMAN WANTS FULL ROOM and board with retired woman or nurse, to live—in. Leslie Harrop General Delivery, Victoria.

193 ROOMS TO RENT

DOMINION HOTEL
Rooms from $67.50 per week. TV and maid service at our full facility downtown hotel, close to all buses. 384-4136, 759 Yates St. (Division of Wells Fargo).

LOW RATES
MAID SERVICE
Room by day, week or month. Singles from $45 per week, $140 per month. The JAMES BAY INN, 270 Government St. 384-7151. (Div. of Wells Fargo).

CLEAN COSY SLEEPING room available immediately. Queen size bed. Laundry and breakfast included. By the week or month. 382-5939

MODERN KITCHEN UNITS, close to downtown, color TV, from $27.50 daily and from $95 weekly. 383-0742

AVAILABLE ANYTIME, close to Mayfair Shopping Center, for single person, student or retired person. 385-1200.

1 BEDROOM BASEMENT suite for rent. Includes all utilities. $200. 383-2603 after 6.

LARGE CARPETED, SHARE kitchen, laundry, bathrooms. $115. 658-1158.

IN PLEASANT HOUSE, SHARE kitchen, $72. monthly. 595-8096 preferably after 4pm.

ROOM TO SUBLET IMMEDIately. Please phone 592-0975.

194 ROOMS WANTED

MATURE FEMALE STUdent, non—smoker, non—drinker, seeks quiet accommodation for Fall term near UVIC. Victoria Press Box 706.

197 HOUSEKEEPING ROOMS TO RENT

LARGE, BRIGHT ROOM, stove, sink, fridge. $120. Older man, non-drinker. 1255 Pandora, 385-6743.

FURNISHED HOUSEKEEPing rooms 820 Fisgard 383-0686

199 HOUSEKEEPING ROOMS WANTED

QUIET RESPONSIBLE LADY, non—smoker, requires pleasant room for 2 months from June. Close to town or good bus route. Victoria Press Box 748

200 APARTMENTS TO RENT UNFURNISHED

IMMEDIATE! $200
Large one bdrm! Carpets! Draped, fridge/stove. 06S11
rentex 381-1234

ROCKLAND
Immediate! Character suite. $195. Sundeck! Carpet thru-out. Private entrance! 09S11
RENTEX 381-1234 fee

OCEANFRONT
Compact 1 BR. apt. Landscaped grounds. Country setting. Adults.
OCEAN VILLAGE - 642-5254

NEW 1 BEDROOM, PRIVATE entrance, self contained, sound proofing, electric heat, plush carpeting, 1489 Fort St. $345 per month. 384-8822

THE SENTINEL
Adults only. 1 bedroom, one 2 bedroom. Esquimalt. 385-1249

AVAILABLE NOW 2 BR DEluxe condominium. Also deluxe 2 BR penthouse suite. Call 383-5833, K.I.M.

SOOKE, 1 AND 2 BEDROOM apartments, wall to wall, fireplace, fridge and stove. $225 and $265. 642-4094. Sooke

DELUXE BACHELOR APARTment available June 1. Downtown. Suitable for older person. Phone 383-1833. K.I.M.

TWO ROOM BACHELOR suite, all appliances and utilities included. Great location. $225 a month. 382-8646

ONE BEDROOM SUITE, newly decorated, walking distance to town. Will suit older tenant. 652-3187.

AVAILABLE JUNE 1ST. ONE bedroom, wall to wall carpets. Completely self contained. Close in. $285. 479-5075 after 6 pm only.

LARGE 1-BEDROOM TOP floor corner suite in modern building near downtown. $260. 384-5827.

BACHELOR SUITE, MODERN, high Tattersal area. All utilities included. June 1st. $210. 477-1073.

AVAILABLE JUNE 1ST, UPstairs 1 bedroom suite in Fairfield. $250 includes utilities. 592-5319.

SUBLET BRIGHT ONE BEDroom, June to September. Has most furniture. $245. 386-2836 after 6pm.

HILLSIDE! 1-BDRM.!
$165 kids/pets OK! 09A11A
RENTEX 381-1234 fee

LARGE TWO BEDROOM!
Kids OK! Carpets! 09A25
RENTEX 381-1234 fee

200 APARTMENTS TO RENT UNFURNISHED

Homehunters
2713 QUADRA
381-2113

HERE ARE JUST A FEW OF OUR MANY EXCLUSIVE LISTINGS

1. James Bay. June 1. $182. Bach. c/v. heat, h/water, parking, f/s.
2. Cook area. June 1. $245. 1 BR. Children negotiable. w/w, f/s, h/water incl.
3. Downtown. June 1. $171. Bach. h/water, w/w, f/s.
4. Burnside. June 1. $264. 1 BR. Heat, w/w, f/s.
5. Vic West. June 1. $225. 1 BR.
6. Pandora. Available now. $250. 1 BR, ground floor suite. Incl. heat.
7. Fairfield. June 1. $470. 1 BR. & den. Dishwasher, f/s, fireplace. 1100 sq. ft.
8. Esquimalt. June 1. $275. 2 BR. Children welcome, f/s, w/d.
9. Esq. June 1. $275. 2 BR. Indoor pool & sauna.
10. Gorge. June 1. $275. 2 BR. Pool, sauna, w/w, f/s, heat, h/water.
11. Hillside. June 1. $285. 2 BR., f/s. Adult bldg.
12. Sooke. June 1. $265. 2 BR., w/w, fireplace, f/s.
13. Oak Bay. May 1. $260. 2 BR. c/v, heat, w/w, patio.
14. Gorge. Available now. $345. 2 BR. f/s, w/w, heat.
15. Vic. West. May 15. $300. 2 BR. Utilities pd. Exercise room in bldg.

HOMEHUNTERS THE COMPANY WITH THE LARGEST SELECTION OF EXCLUSIVE LISTINGS.

Mon - Fri 9-9
Sat - Sun 10-5
381-2113 - Fee $30

SEASPRAY
PROPERTIES LTD./ REALTOR
1911 QUADRA 386-3124
"THE APARTMENT SPECIALIST"
PRESENTS
"EVERGREEN ESTATES"
7701 EAST SAANICH RD.
2 storey — 3 bdrm. Townhouses opening June 1, 1980.
OPEN TO VIEW
MAY 10 & 11, 17 & 18
10:00 A.M. to 5:00 P.M.
Each unit contains over 1200 sq. ft. of living space. Fireplace, dishwasher, stove, fridge, washer, dryer, drapes and wall-to-wall carpet included in each unit. Rents start at $575 per month. CHILDREN AND PETS WELCOME. A must to see for family renters.

SEASPRAY
PROPERTIES LTD./ REALTOR
1911 QUADRA 386-3124
"THE APARTMENT SPECIALIST"
Luxury 2 BR Condo for rent. Avail. immed. Fireplace, dishwasher, W/W carpets, drapes. Over 1400 sq. ft. of fine living area. Monthly rent $800. Lease required. To view call:
KIM GILES 386-3124

CEDAR SHORES
rental condominiums
— ON THE WATER —
77 Gorge Rd. West
All units contain fireplaces. Special features on completion of project: SWIMMING POOL, JACUZZI, SAUNA, TENNIS COURT, RACKET BALL COURT, Two bedroom suites from $440. Contact resident Manager.
MR. TREDGETT at 383-2417
Adult Oriented—no pets please.

630 SEAFORTH
Deluxe waterfront condominium with plush W to W carpets, grass cloth paper, 3 first line appliances, and patio. Cozy and warm central oil heat. (5rms, 2 bathrooms, 2 bdrms) very spacious and never lived in, new & modern, all quiet neighbors and no pets or children. Please phone 382-4312 or 382-8239 days or eves call 477-4662. $600. per month.
Dickie Agencies Ltd.
630 Seaforth

P. R. BROWN & SONS LTD.
TWO BEDROOM
$600.00 Living and dining room both with F/P. Sun room. This is a large older type suite. Excellent location. Adults. — No pets. Ph. 385-3435.

CHALET APTS.
1465 Fort St.
(off Pemberton Rd.)
One and Two BR's from $250. No pets or children accepted. Mature adults only. Call Manager at 595-0593.
Complete Property Mgmt.
Div of D.F. Hanley & Assoc.

OCEANFRONT
Luxurious 2 bedrm apts. Balcony off living room with spectacular waterview. Built-in vacuum system, dishwasher & 2 other deluxe appliances. Tranquil setting. Landscaped grounds. Adult building.
OCEAN VILLAGE — 642-5254

OAK BAY. WINDSOR PARK. Spacious upper duplex, elegant character house, 2 bedrooms, 2 fireplaces, living room, sunroom, large kitchen, new appliances. Mature adults only. No children, no pets. Available immediately at $600 month including heat. 598-1208

WINDSOR COURT
Available June 1st, 1-bedroom suites from $245, 2-bedroom suites from $310, 1 bachelor suite, $225. Heat included. Full recreation facilities. No children, no pets. 385-6075.

SINGLES WELCOME!
$215. One-bedroom! Fernwood! Sundeck! Carpets/drapes! Heat paid!
07A11 fee
rentex 381-1234

OUTSTANDING
McCLURE MASON
Immediate occupancy 1 bedroom apartment, balcony, fireplace. $350. 1 bachelor, $260. Both 7 minutes to town. 384-1536.

MAY 15TH, DINGLEY DELL Selkirk waterfront, charming, clean, bright, 1 bedroom suite with lovely waterview in quiet parklike surroundings, quiet single person. No pets. $280. 382-5240

AVAILABLE NOW!
Large two bedroom, util. paid. Carpet/drapes!
09S23 fee
rentex 381-1234

DELUXE 2-BEDROOM!
$217. Carpet thru-out, drapes, laundry!
09A15 fee
rentex 381-1234

SWIMMING POOL!
Sauna! 2 bdrm. $275 balcony! Carpets/drapes!
09A12 fee
rentex 381-1234

1-BEDROOM, LARGE KITchen, living room, fireplace, w/w, heat, water and cable included. $350 per month. Available immediately. 385-7731 ask for Bill Jacobsen.

200 APARTMENTS TO RENT UNFURNISHED

GAS STOVE ONLY, 1 BEDroom suite, walking distance centre city, elderly persons, no children, rent $121, available June 1. Apply 386-0432 or 385-8296.

BACHELOR SUITE, NEAR bus and shopping. $140 includes utilities. 721-3418

2-BEDROOM, AVAILABLE June 1st, $275. 3800 Quadra. No children. After 5:30pm. 382-0271.

AVAILABLE IMMEDIATELY 1-bedroom suite, near town, all utilities included. $185. 386-0015.

TWO BEDROOM, AVAILABLE June 1st, quiet, non smokers only. 384-8734

BACHELOR! $140 NOW!
RENTEX 381-1234 fee

1 BEDROOM SUITE, FRIDGE, stove. 383-4970., 1246 Montrose.

BACHELOR SUITE, IN JAMES Bay. 385-0595.

201 APARTMENTS TO RENT FURNISHED

BROWN BROS on LANSHARD
"People Helping People"

$500.00 — Beach Drive, luxurious furnished one bedroom suite, s/f, garburator, dishwasher, 2 bathrooms. Excellent references required. Available immediately.

For further information call:
Brown Bros. Agencies Ltd.
385-8771 (anytime)

SMALL 3 ROOM SELF CONtained suite in private home, scenic neighbourhood, private entrance and bath. Ideal for one person, must be quiet, non smoker, non drinker. All utilities supplied except cable and telephone. Available June 1st, $200 per month. Call 479-5163 after 5 o'clock.

OCEAN MANOR
Deluxe 1 bedroom and bachelor suites. Fully furnished including dishwasher, color TV, maid service. 388-7818.

HARTNELL HOUSE
Fully equipped modern kitchen units by day, week or month. Close to downtown. Linen, dishes, towels, parking inclusive. 383-0742.

TO SUBLET JUNE 15TH TO August 15th, 2 bedroom duplex, close to town, colour TV, washer, dryer. Quiet, single working person prefered. $275 per month. 386-6504 after 5pm.

TWO BEDROOM FURNISHED basement suite, large carpeted sunroom, Camosun/UVic area, $300 utilities included. No pets or children. 592-3987.

OFF SEASON RATES. LARGE airy, newly decorated studio apartment. Sun Crest Motel, 360 Gorge Road East, 384-5122.

DELUXE CHARACTER 2 BR suite, modern, parlour stove, adults, no pets, wall/wall, June 1, $311. James Bay. 384-9798.

SMALL 1 PERSON BACHElor, corner Cook and Bay. Fully furnished, all utilities, $175. 595-6748 or 385-5513

202 FURNITURE TO RENT

Mais Furniture & Appliances
WASHER and DRYERS
COLOR or BLACK/WHITE TVs
FURNITURE—APPLIANCES
at PENNIES per DAY
1821 Cook 385-2435

CAMOSUN FURNITURE RENTAL
3 Room groups, bachelor suites, individual pieces, hide-a-beds, rollaways, month to month.
833 Yates 383-3655

203 APARTMENTS WANTED

WILL CARE FOR YOUR house or apartment while you are out of town. Professional man, will live in. Reasonable rent. 595-8287 after 5pm

RESPONSIBLE YOUNG working woman, requires 1 bedroom apartment in quiet character home. Please phone 388-9649 after 6pm.

RESPONSIBLE WORKING couple, no children, no pets desire 1 or 2 bedroom, fireplace, and dishwasher. Up to $550. Please call 592-1045.

FURNISHED ONE BEDROOM with elevator for month of August for retired person within walking distance of Oak Bay Village or Willows Beach. 592-2503.

SINGLE RESPONSIBLE working female would like one bedroom character apartment. Please call Cheryl at 478-5543 days or 381-5826 after 6 pm.

YOUNG CHRISTIAN FAMILY urgently seeks apartment, house, mobile home, close to elementary school and playground. $350 tops. 384-2782.

WORKING PERSON DESIRES 1 bedroom or bachelor, James Bay, Fairfield area, reasonable rent, prefer suite in home. 383-2750.

RESPONSIBLE COUPLE REquires 2 bedroom, near downtown. References. 386-1963 anytime.

APARTMENT WITH A VIEW wanted by young working man, north or central Saanich, around $250. 656-2296 after 5pm.

SINGLE MOTHER, WORKING, one child, wishes to share apartment or house with same. Call Julie after 5pm. 598-4348.

PENSIONER LADY NEEDS one bedroom apartment in sound proof adult block. 479-3596

WORKING MAN, 30, SEEKS 1 bedroom apartment for $200. 383-3704.

204 SHARED ACCOMMODATIONS

FEMALE, EARLY 20S, WANTed to share 3 bedroom suite with 2 others. Fireplace, backyard, 2 bathrooms. Fairfield district. $166 plus 1/3 utilities. Heat, hot water included. 384-7902

WANTED, WORKING REsponsible adult to share large house, June 1st, near the Gorge. Large yard, fireplace. Call 386-9111, 8-5pm, 727-2757 evenings.

WANTED MATURE RESPONsible male to share spacious 2 bedroom apartment with same. Available May 15th, $157. 727-2492.

WANTED YOUNG OUTGOING roommate to share furnished duplex, $175 plus utilities. Available May 15th or June 1st. 386-2810 after 3 pm.

MALE UVIC STUDENT SEEKS shared accommodation. Willing to work for reduced rent. 595-3705 after 5.

2 NEW ROOMS, IDEAL FOR working girls or students, walking distance to town. $130 per month. 592-4878.

WANTED: FEMALE TO share apartment in Victoria for month of June, $160. Call 479-0802

2 ROOMS AVAILABLE. SINgle parent. Must enjoy co-operative living, rate negotiable, cat welcomed. 388-9427.

204 SHARED ACCOMMODATIONS

HOUSE TO SHARE, CAMOSUN College area. $120 month. 592-1556.

ONE BEDROOM IN OLDER Gordon Head home, rent negotiable. 477-0652.

SIDNEY AREA, ORGANIZED furnished house looking for person similiar. $170. 656-7032.

206 DUPLEXES TO RENT

BROWN BROS on LANSHARD
"People Helping People"

$200—#3-839 Selkirk Ave., renovated bachelor suite available April 18. W/W, f/s, coin laundry in block, tenant pays utilities including electric heat, sorry no pets or children.

For further information call:
BROWN BROS.
AGENCIES LTD.
385-8771 (anytime)

Homehunters
2713 QUADRA
381-2113

Saanich. Available now. $325. & $495. Child negotiable. Newly redecorated, heat incl. f/s, dishwasher, fenced in yard.
Esq. May 16. $420. 2 BR. & den. 2 balconies, f/s, w/d, 3 baths.

Mon - Fri 9-9
Sat - Sun 10 - 5
381-2113 - Fee $30

OCEANVIEW
Large luxurious 3 bedroom, 3 bathroom, 2200 sq. ft. including balcony, patio, recreation room, 4 deluxe appliances. Steps to ocean. Landscaped grounds. Schools nearby. Country setting.
OCEAN VILLAGE - 642-5254

NEW 2 STOREY DUPLEX, View Royal area, 3 bedrooms, 2 bathrooms, living room with fireplace, family room with fireplace. Carpetting throughout, $600 per month plus utilities. No pets. Call 382-8215 or 642-4027

3-BEDROOM! $375
Kids/pets OK! Util. pd!, Crpt. thruout! fridge/stove! Near Jubilee! Call now! 09D31

rentex 381-1234

2-BEDROOM, LARGE KITchen and living room, fireplace, w/w, heat, water, cable included. $450 per month. Available immediately. 385-7731 ask for Bill Jacobsen.

LARGE LOWER 2 BEDROOM and den, applicanes, heat, parking, $500. 2 or 3 responsible working girls, no pets. Available now. Fernwood area. 595-7914 after 5pm.

2 BEDROOOM UPPER DUplex, self contained. Heat, hot water, stove, fridge, carpeting and drapes included. No children or pets. Quiet couple only. $345. 388-4678.

SXS DUPLEX IN LANGFORD, 3 bedrooms, 1½ baths, close to all amenities, available June 1st, $400 per month. 478-2259 after 5:30.

$350. KIDS OK! BSMT
Balcony! Carpets/drapes, fence, fireplace, garage! 09D26
RENTEX 381-1234 fee

CHILDREN WELCOME!
3-bdrm! Carpets! Dining room. Heat paid. Upper Quadra. 08D33
RENTEX 381-1234 fee

BEAUTIFUL 3 BEDROOM upper duplex, Shawnigan Lake, available now. Lease preferred. $350. 112-246-3158.

VICINITY COOK AND BAY, 3 bedrooms, fireplace, private fenced yard. One year lease. $430. 592-4434.

ESQUIMALT-GORGE
June 1, basement suite. $225. Includes cable, heat and laundry. 384-4286

207 DUPLEXES WANTED TO RENT

RESPONSIBLE WORKING couple, no children, no pets desire 1 or 2 bedroom, fireplace, and dishwasher. Up to $550. Please call 592-1045.

210 HOUSES TO RENT UNFURNISHED

P. R. BROWN & SONS LTD.
Large executive home — excellent location — all appliances — six bedrooms, sun room, den, large living and dining room. Many other features. Available 1 July. Lease one year. To view, appointment only — BILL WILSON — 385-3435.
Bungalow — Three bedroom, living room w/FP. Separate dining room. Sundeck. Phone — 385-3435.

MOBILE HOME
$450 — Three bedroom — one ensuite, living room w/FP. Kitchen appliances — tool shed. Good parking — adults, no pets.
Ph.: 385-3435
$475.00 — Three bedroom, living room with F/P — Dining room, drive-in garage. Large garden, older family home. Ph. 385-3435.

Homehunters
2713 QUADRA
381-2113

EXCLUSIVE LISTINGS
FOR JUNE 1ST.
6 - 3 BR. Townhouses $575.
4 - 3 BR. Townhouses $600.
Central Saanich. All units over 1000 sq. ft. with f/p, f/s, w/d, balcony off 2nd storey bedrm. Available for June 1st. Children & pets welcome.
Cedar Hill. June 1. $375. Children welcome,. Fireplace, f/s, ½ basement.
Shawnigan Lake. Available May 10. $400. 3 Bdrms. Accepts children. F/P, sundeck overlooking lake, dishwasher, stove.
Mon - Fri 9-9
Sat - Sun 10 - 5
381-2113 - Fee $30

BROWN BROS on LANSHARD
"People Helping People"

$650.—4304 Layritz Avenue, 4 bdrm. house off Interurban, f/s, w/w, 2 bathrooms, electric heat, carport, finished basement. Tenant pays utilities. Available May 3.

For further information call:
BROWN BROS.
AGENCIES LTD.
385-8771 (anytime)

FOR RENT
4-Bedroom basement home in Sidney. $650 per month, available June 15.

BILL KNOWLES
384-8101 (24 hrs.)
KNOWLES REALTY LTD.
THE HOME TEAM
384-8101

LANSDOWNE SLOPE
Full Southern view of Olympics, architecturally designed, 2400 square foot executive house including garage. Freshly painted throughout, immaculate condition. 3 bedrooms, 3 bathrooms, large living room-dining room, kitchen-family room, appliances negotiable. Underground sprinkler system. Available on or before June 1. 2 year minimum tenancy. $825 per month (gardening included). Phone 592-1483 9-5

210 HOUSES TO RENT UNFURNISHED

SOOKE
WATERFRONT HOME
3-bedroom home with private beach, family room, fireplaces, gardens. AVAILABLE NOW. $550.00/month.
CENTURY 21 Western Homes Ltd. 386-3494 (24 hrs.)

EAST SOOKE. NEW TWO BEDroom, insulated cottage on 300' beautiful salt waterfront. Carport, garden, storage. Ideal for retired couple. Long term arrangement. Will trade light carpentry for rent. G. Menke, 6718 56th Avenue South, Seattle, 98118 or call 206-723-1715 evenings.

OCEANFRONT
2 BR. townhouse with 1400 sq. ft. of luxurious living space. Surrounded by landscaped grounds in tranquil setting. Spectacular view. 4 deluxe appliances. 2 washrooms, 2 patios, marina near by.
OCEAN VILLAGE - 642-5254

JUNE 15
Oak Bay! Kids/pets OK, bsmt.! Sundeck! Carpets/drapes! Fenced yard! Garage! Dining room! Fireplace! Won't last!.
CALL NOW 09H22

rentex 381-1234

2 BEDROOM EXECUTIVE townhouse. Living room with fireplace, 1½ baths, 5 appl. and drapes, private patio, covered parking. Close to town and public tennis courts. Available June 1. $475. For appointment to view ph. 385-8054 after 5. Concord.

rentex 381-1234

Immediate! 3 bdrm, kids ok! Pets welcome, includes bar. Fireplace! Sundeck! Dishwasher! Acreage! Won't last! 06H36A

CLOSE TO DOWNTOWN — 2 bedroom house with a basement suite. $510 per month. Call PAC-WEST INTERNATIONAL REAL ESTATE BROKERS INC. — 388-6161.

$650, GORDON HEAD AREA, 5-bedroom, rumpus room, 2 bathrooms, large yard. Send application to PO Box 6183, Station C, Victoria, V8P 5L5 or phone 658-1102.

MT. DOUG AREA, 3 BEDroom, 1½ bath, large private lot, immaculate, $600 per month, 1 year lease. References required. Call Doug Menzies, Realspan Properties, 388-6454.

MARIGOLD!
2-bdrm. house! Fenced yard! Children OK! Dining room! $350. Carpet/drapes. 09H24
RENTEX 381-1234 fee

JUNE FIRST!
3-bedroom SxS! Children welcome. 1½ bath. Fenced yard. 30x36.
RENTEX 381-1234 fee

AVAILABLE NOW. TWO BEDroom, large country kitchen, fireplace, wall to wall carpets. Close in. $450. 479-5075 after 6 pm only.

AVAILABLE JUNE 1ST. Three bedroom, wall to wall carpets. Rent one room to student for $130. Close in. $480. 479-5075 after 6 pm only.

GORDON HEAD
3 bedroom, full basement, newer home available immediately, $550 per month. 721-5340 between 8-9pm only.

WATERFRONT! 3 BDRM
Kids ok! Treed acreage! Fireplace $400. Fenced 05H38
RENTEX 381-1234 fee

2 BEDROOM, DINING AREA, fridge and stove, modern kitchen, fireplace, wall to wall, $525 per month. 1264 Walnut. 384-8822

METCHOSIN LUXURY HOME. Immaculate 3 bedroom, many features, no dogs, 1 year lease, $590. 478-5046.

GORDON HEAD AREA
3 bedrooms, basement home. Available June 1st, $580. References required. 721-5161.

OAK BAY-WILLOWS. 2 BEDrooms. Available July 1st. Long term lease preferred. $575. 595-4277

3-BEDROOM, NO BASEMENT, near West Bay Marina. Available June 1st. $490 per month. 386-7545.

FOUR BEDROOMS. KMART area. Available May 16th. No pets. References. $625. 658-8968.

1-BEDROOM HOUSE FOR June 1st, in Helmcken/Burnside area. 385-0595.

TWO BEDROOM HOME WITH fireplace and hot water heating. $500 per month. 478-2837.

211 HOUSES TO RENT FURNISHED

SUPERB BEACHFRONT home, 2 bedrooms, July 30-August 27. $600. Non smokers. References. 658-5318

2 BEDROOM. SOOKE RD. AND Happy Valley Rd. $300. per month. Ph. Vancouver 879-2204 before noon.

BEAUTIFUL 3 BEDROOM Metchosin home, June 30th to August 17th. 478-2663.

212 HOUSES WANTED TO RENT

HOME REQUIRED BY REsponsible working couple. No pets, no children. Walking distance to town, privacy and space for garden appreciated. Our home is important to us. We would like a long-term tenancy. References available. Peggy 382-9171 business, 479-9812 evenings.

RESPONSIBLE FORMER peace officer seeks home for herself and quiet Labrador. Preferrably by June 1st, small house, cottage, apartment, rent approximately $250. Good references, like gardening. Victoria area or surrounding countryside, 598-9466 anytime.

URGENT
Widowed, pensioner with 3 small extremely well—behaved showdogs, desperately requires unfurnished 1-2 bedroom house, older house acceptable. $275 monthly. Call before 4pm or after 7pm, 478-0862, let ring.

WIDOW AND ADULT NIECE wish to rent 3-bedroom home, preferrably on 2-3 acres or large lot, for September 1st. Will be in Victoria June 11. Mrs. J.N. Brooks, 789 Tatra Dr, Oshawa, Ontario, L1J 6S5, or phone 478-2266.

WORKING WOMAN WISHES A permanent home in which to raise a 10 year old child. I have carpentry skills and will do maintenance and gardening. Prefer 2 bedrooms in semi-rural area. Can you help? Call 382-5270

NEWLY MARRIED COUPLE with well behaved dog would love to live in the Sooke or Metchosin area. Will appreciate any offers of a two bedroom house or similar. Thanks. 382-0889, 388-6209

RESPONSIBLE TEACHER, late 20's desires small house, preferably with fireplace anywhere from Brentwood to Fairfield. Reasonable rent, by July 1st or after. Call 384-0860 evenings.

MATURE PROFESSIONAL couple with two children require a 2 to 3 bedroom home in the Victoria, Saanich, Sooke area begining July 1st or Aug. 1st. M. and R. Wright, Box 1105, Lillooet, B.C. V0K 1V0.

PROFESSIONAL MARRIED couple, late 20s, require 2 bedroom house or duplex, for June 1, No children or pets, references, 1 year minimum tenancy. $300-$450. 384-1816 after 5pm

WILL CARE FOR YOUR house or apartment while you are out of town. Professional man, will live in. Reasonable rent. 595-8287 after 5pm

TWO RESPONSIBLE WORKing girls with dog need 2 or 3 bedroom house, duplex, or townhouse. 595-6365 after 6pm or 385-7614 9am-4pm

212 HOUSES WANTED TO RENT

2 BEDROOM HOUSE OR DUplex needed for responsible mother and 2 well behaved children, up $325 per month. 478-7390

SMALL HOUSE REQUIRED for responsible student in Saanich, Central Saanich or Sidney area, June 1st, reasonable. Please call evenings 656-5860.

RESPONSIBLE YOUNG MARried couple would like small house with yard, reasonable rent, willing to do yard work. 598-9860

WORKING COUPLE, ONE child, require 3 bedroom townhouse or duplex. References available. 384-2309

THREE RESPONSIBLE working adults need 3 bedroom house for June 1st. References. 383-0336.

COURAGEOUS MOTHER, three beautiful children, beg decent house, decent area. $300. 592-3260.

WANTED TO RENT HOUSE OR basement suite, one or 2 bedrooms. Non-smokers, non-drinkers. Call anytime 382-2271.

TWO TO THREE BEDROOM furnished home starting July 1st. Prefer University area. Call 479-8158.

WANTED: PROFESSIONAL man needs 3-4 bedroom house. Gordon Head or Oak Bay. 595-4422, 477-9657

RESPONSIBLE WORKING couple seeks 2-3 bedroom home with basement and fireplace, $300-$400. 595-8870 evenings.

2 WORKING COUPLES WISH to rent 3 to 4 bedroom house. Victoria area. Price negotiable. 595-1360 or 381-5542.

MATURE COUPLE WANT small house to rent, Saanich, Gordon Head area, on bus route. 598-7664

WANTED TO RENT, SMALL house, in the country or the Islands. 383-5706

DOCTOR AND FAMILY REquire 3 or 4-bedroom house for rent. 477-4966.

215 HALLS, WAREHOUSES STORES and OFFICES TO RENT

BROWN BROS on LANSHARD
"People Helping People"

1820 & 1800 Blanshard St., several small and large offices are now available at this excellent business location. Areas from 250 to 2,000 sq. ft. at prime rates, heat and hydro included. Parking available.

830 Pembroke St., 1250 sq. ft. or 2500 sq. ft. close to downtown ground-level office space. Very bright, heat and air conditioning included at $6.50 — available now, good parking.

1006 Fort St., 1,000 to 3,000 sq. ft. third floor office space, elevator, carpeted, utilities all included. Prestige building.

For further information call:
Brown Bros. Agencies Ltd.
385-8771 (anytime)

SEASPRAY PROPERTIES LTD./REALTOR

OFFICES:
Stadacona Centre 1491 sq. ft.
1022 Pandora 700 sq. ft.
Govt and Bay 1310 sq. ft.

RETAIL/STORE
Stadacona Centre 733 sq. ft.
Cedar Hill Mall 1011 sq. ft.

WAREHOUSE
626 Esq. Rd. 1200, 1750 S.F.
740 Tyee Rd. 4200 S.F.
685 Wilson 3600 sq. ft.
417 Hillside 1560 sq. ft.
386-3124 R. D. LAW

MEDICAL OFFICE — 1105 Pandora Ave., various square footage. Partitioned office space in Medical Arts Building — immediate possession.

DOWNTOWN OFFICES — Various sizes, reasonable rents. Modern, air conditioned building opposite city parkade.

RETAIL SPACE — Downtown mall, 544 square feet, small shop on pedestrian walk through, good traffic.

MPL
MORGUARD PROPERTIES LIMITED
620-880 Douglas (604) 383-4168

OFFICE SPACE
500 sq.ft., carpetted, bright corner, $195 month.

800 sq.ft., $225 including heat and light.

Studio space (not music). 800 sq.ft., $175 month.

Contact Mr. Anderson at 382-2721, 477-4985

GROUND FLOOR OFFICE SPACE
1640 OAK BAY
1150 sq.ft. large reception area and 4 private offices. Carpet, drapes and heat included. Minimum 3 year lease. Goodwyn Management Ltd., 388-7923.

OFFICE SPACE
HILLSIDE AVE.
GROUND FLOOR
All utilities included in rent with janitorial services. Ample parking. For further information, call
388-4434 or 383-1447
WESTMONT REALTY (1980) LTD.

YATES ST. OFFICE
150-540 sq. ft. available June 1st. in well located medical dental building. $6.95 sq. ft. plus common costs. Lease required.
DAVID BILLINGHAM
388-6258
CEDRIC STEELE REALTY LTD.

Retail or Commercial Space
1100 or 2200 sq. ft. located in a Langford shopping centre. $5.50 sq. ft. triple net.
B.C. Land 478-5588
Don Oakes 478-4334

REPOSSESSED
Fully equipped store, suitable for grocery, 24 hour convenience or delicatessen. Walk-in cooler with display doors, walk-in freezer, shelves and counters, small office. Corner location in city centre. 385-6718 or 477-7710

WAREHOUSE SPACE
5000 sq.ft. available on a short term basis. Very central location. Contact Mr. Anderson at 382-2721, 477-4985

1744 RICHMOND
1475 sq ft very attractive office space, suitable for medical-dental practice, minimum 3 yr lease, reasonable rate. Phone Dick Goodwyn, Goodwyn Management Ltd for details, 388-7923

215 HALLS, WAREHOUSES STORES and OFFICES TO RENT

OFFICE & WAREHOUSE
CECELIA ST.
400 sq. ft. office complete with 1,200 sq. ft. warehouse. Reasonable. Available immediately. Very good location, good parking. Call between 9am-4pm, Monday to Friday 384-1713 or 384-5511.

CITY CENTRE
2100 sq ft store with rear loading lane. Owner will install new drop ceiling and lighting, refinish walls, install carpet to suit tenant. $10 per sq. ft. 385-6718 or 477-7710

OFFICE SPACE
1144 Fort St. Parking, air conditioning, carpets, now renting for August 1st, 1980. Call 386-1417 or 595-6319

SELF CONTAINED OFFICES from 500 sq. ft. and up, between Mayfair and Town & Country Shopping Centre. Call A.S. Bains Developments Ltd. 384-5016 anytime.

KEATING INDUSTRIAL Park. New, block building, 3,000 sq. ft. available. 20' ceilings, loading doors, etc. 656-6775 evenings.

FOR RENT OFFICE SPACE downtown location. Private door entrance off the street. 600 sq. ft., rent $250 per month. 383-2514, 385-6718.

950 FT PRIME OFFICE SPACE on thoroughfare near Woodwards, close to new Tillicum Shopping Centre. Phone owner, 383-8774.

1225 SQ. FT. CORNER BRIDGE and David, $375 per month. Please call Monday-Friday, 9-4:30, 386-6308.

OFFICE SPACE FOR LEASE, modules of 1,000 sq. ft. available, good location, good parking. 388-6007.

OFFICE, WAREHOUSE 1350,-3500 and 6350 sq. ft. 831 Devonshire Commerce Park, 381-6233. EY CONSTRUCTION LTD.

OFFICE SPACE FOR RENT, Hillside/Cedar Hill, 1100 sq.ft. $690 per month. For more information call 382-4030.

SIDNEY COMMERCIAL
Corner central location, building and lot for rent, $500 per month. 652-1166.

STORAGE SPACE AVAILable at Gorge Shopping Centre. Phone 388-5812

AIR CONDITIONED OFFICE space to rent at Gorge Shopping Centre. Phone 388-5812

500 SQ. FT. OFFICE OR COMmercial space. $125. Phone 386-8881

400 SQUARE FEET SECURE storage space, downtown Victoria. 658-8542

NEED ROUGHLY 1000 square feet for band practise studio. 388-6788

1,500 SQ. FT. RENTAL SPACE, Esquimalt Rd. $4 sq. ft. 652-3572.

233 MORTGAGE LOANS AND INSURANCE

Mortgages Available
GLENGARRY REALTY
479-7138

234 MORTGAGES FOR SALE

HIGH YIELD MORTGAGES FOR SALE
First, seconds, thirds. DON MARSDEN CASTLE PROPERTIES LTD. 386-6164.

WE MAIL LISTS OF MORTgages available once or twice a month. If you would like us to include you, without obligation, please call Douglas Hawkes Ltd. 384-7128. 990 Blanshard ST.

$7000 @ 22%, 4 MONTH TERM, make offer. 656-6806.

240 BUSINESS OPPORTUNITIES

CHINESE RESTAURANT
Well known, established restaurant with fast delivery food service.

Spacious seating for 100, in attractive central city location. Very well equipped kitchen to high standards of food preparation. Scope for wholesale and retail bean sprout supply. Restaurant open evenings only. Asking $200,000 for the business and equipment, fixtures, etc.

STAN WINTERBOTTOM
P. R. BROWN & SONS LTD.
385-3435 or Res: 598-2253

BUSY BEE
1-hour cleaners expanding in new shopping centre. Full package plants including major shirt facilities. $30,000 annual return on investment can be expected plus management salary. No experience required. All training provided, or staff can be supplied. Excellent opportunity for owner—operators or absentee owners. $50,000 investment required with balance through bank financing to qualified buyer. For appointment, please call Bill Marshall, 736-8921 or write: Busy Bee International Ltd, #104—1687 West Broadway, Vancouver BC, V6J 1X2.

NATURAL FOOD STORE
And snack counter located in prime downtown location and showing healthy return. Excellent opportunity for husband and wife team. Priced well below replacement at $25,000.00 plus stock. Personal reasons forces sale.

GARY BRIDGE 384-6119
STAN POLLARD 388-6454
REALSPAN PROPERTIES LTD.
388-6454

FAMILY RESTAURANT
A pleasure to show with its up-to-date equipment and spotless appearance. Features a good luncheon trade but some effort is needed to improve evening business. There are approximately 95 seats which are fully licensed and a long term lease is in place. Asking $119,000. Ian Rudiak 477-9336; Larry Haddon, 592-7735. British American Realty Ltd. 385-1431.

TOP INVESTMENTS
Now available 2 really terrific businesses: One, at $550,000 including land. This business yields over $100,000 per annum before taxes. Number TWO business is offered at $181,000, with a return of $43,000 per annum. For full details and a confidential interview call PETER BARDON 388-6258.
CEDRIC STEELE REALTY LTD.

WATERFRONT GOURMET RESTAURANT
Fully licenced 60 seat facility with mid Vancouver Island Location. Purchase price includes premises, building 2 years old and owners residents has 1500 sq. ft. For full particulars write to Victoria Press Box 593. No agents.

CHIMNEY SWEEPING BUSIness, price includes all equipment and clientelle. 383-9894.

240 BUSINESS OPPORTUNITIES

FAST FOOD OUTLET
Centrally located in downtown area. Grossing over $100,000 in sales. Ideal for husband and wife operation. Good lease, near new fixtures. Asking $79,900. Further information call:
RUSS FITZSIMMONS 477-2412
FRANK BOUSFIELD 382-4968
the Permanent 382-9191

CONDO SITE
Super Location
Just down the road from the proposed Tillicum Shopping Centre, consisting of 33,000 sq. ft. of apartment zoned land (RM2). For further particulars, phone RAY TILLYER 388-5464 pager #567, or 479-1271 or 386-6164.

BAKERY
Owners of flourishing bakery must sell due to pressures of other business.
Downtown—
Excellent Parking
Good Lease
Excellent as a family operation. Fully equipped. Under $40,000.00.
John Todd 598-7849
david burr ltd. 384-9335

PLANT SHOP
$27,900
RENITH ROBINSON
477-9292 or 386-6164
CASTLE PROPERTIES LTD.

NEW PRODUCT
Vancouver Island distributor required for MUL-T-LOCK four-way door locking system. The lock of the future. Unlimited marketing potential. Investment required. Please contact 4-Way-Lock Co. Ltd., 6764 Jubilee Ave., Burnaby, B.C. V5H 3G8. 437-6645.

BEAUTY SALON
Very desirable location, most up to date equipment and decor, fastest growing area in B.C. 10 miles out of downtown Victoria. Four operator salon. Net earnings in excess of $40,000. Asking price $52,500. Victoria Press Box 687.

REPOSSESSED
Fully equipped store, suitable for grocery, 24 hour convenience or delicatessen. Walk-in cooler with display doors, walk-in freezer, shelves and counters, small office. Corner location in city centre. 385-6718 or 477-7710

GROCERY STORE
Excellent busy location. Easy to operate, all cash sales. Price for Business fixtures and equipment $23,900. Phone Victor Wong 592-5454 Byron Price and Assoc. Ltd.

VICTORIA BUSINESSES
1. 9 unit Motel $210,000
2. 33 seat Restaurant. $120,000
FRANK SALE ANYTIME
the Permanent 382-9191

REVENUE
House trailer on pad, Sidney, B.C. $300 monthly income. $8500. Open to trades, car, boat, RV etc. Financing available. Make offer. 656-6806.

EXPERIENCED FLORIST for partnership in existing well-known plant store. High traffic location, good lease. Flexible investment required. Reply to Victoria Press Box 752

INVESTMENT OPPORTUnity, $30,000 non active required. Will earn in excess of $60,000 per year. Contact Victoria Press Box 683

PRIVATE SALE
60 seat restaurant with steady business and excellent potential, good assumable lease, $120,000. Victoria Press Box 698.

TRAVEL
Exciting camping tour franchise, $10,000. Call 478-8485 or 474-1092. K. Geddes, 3-2653 Sooke Road., Victoria, V9B 1Y3.

BUSINESS CARD PRINTING business, excellent potential. Reply Victoria Press Box 703, giving phone number.

SMALL MAP VENDING BUSIness suitable for retired person. Owner has other interests. Phone 477-9665 after 5:00pm.

244 REVENUE PROPERTY

DUPLEX SIDE X SIDE
2 bedrooms, LR, kitchen, stove, fridge. Full basement — room for development. One side vacant. Separate oil furnaces. 1105-1107 MARY ST., NEXT TO BANFIELD PARK. [illegible] $85,000.
HAROLD GARDNER
385-7744 479-2867
GARDNER REALTY (79) LTD.

CONVERSION
EXCELLENT — FIRST CLASS conversion of 7 rentals grossing $20,000 and netting $14,800. Full Price $169,000. Details from A. Klenman.
DUNSMUIR PROPERTIS LTD.
388-7868

64 SUITE
Apartment, well maintained. Only 7 years old. Waiting list of tenants. Close to Beacon Hill Park and Victoria waterfront. Price $1,570,000. FRED CARVER or JUNE CARVER 595-8664 or 385-9741. HENDERSON REALTY LTD.

RETAIL STORE
EXCELLENT SITUATION
Well exposed on a busy street — corner location with parking. Approx. 1180 square feet available June 1.
$500.00 per month
Michael Burr
david burr ltd. 384-9335

FAIRFIELD
Revenue property. Gross income over $12,000. Price $92,900.
GORDON BROWN
658-5036 477-1841
MARTIN HOLMAN
386-5249 477-1841
BLOCK BROS. REALTY LTD.

RETAIL STORE
Approximately 1185 square feet in busy West Burnside location. Ground floor retail at approx. $525.00 per month available June 1st.
Contact Michael Burr
david burr ltd. 384-9335

UP-DOWN DUPLEX
FIX UP SPECIAL
ATTRACTIVE FINANCING
FERNWOOD AREA
$47,500
John Todd 598-7849
david burr ltd. 384-9335

3 SUITES $84,900
1-3 BR and 2-1 BR with $65,000 assumable financing at 13½%.
ALEX TAIT OR BEN GREIG
477-8522 598-3105
OCEAN CITY REALTY LTD.

APARTMENT BLKS AVAILABLE
Contact Bing Richards 388-7868, 388-5464 Pgr. 732.
DUNSMUIR PROPERTIES LTD.

10% CCA
3 unit townhouse stratatitled James Bay. Nets $13,000 increasable. Price $156,000. Good financing. $45,000 cash to handle. Owner 384-0003.

HERITAGE DUPLEX
Up and down. Room for expansion. Rockland zoning. $115,300. 1022 McGregor Ave. By owner. Phone 595-7901.

APARTMENT BLOCK, $105,000. 5 suites always rented. 1414 Gladstone. No agents. 479-8024

BY OWNER, 12 SUITE APARTment with 4 commercial rentals. 479-9522

244 REVENUE PROPERTY

THE ZIEGLERS
Apt. Block
Fort St. Area
Excellently located apt. block 3 storeys. 16-1 BR apts. walk-up. Built in 1953. Total sq. footage 11,050 approx. Lot is 9860 sq. ft. Priced at $295,000.

Hillside Ave.
Excellent revenue property showing $39,000 net per year basic, with the ability for income improvement. Existing financing of $300,000 at 10¼%. Two lots, two warehouses and office building, $460,000, or purchase only the warehouse and office building on one lot for $400,000.

Tourist Business
Thriving tourist operation, perfect for someone with equestrian interests. Highly viable profile with room for improvement. $100,000.

THE ZIEGLERS
592-1768, or
384-8075, Pgr. 310

SEASPRAY PROPERTIES LTD./REALTOR
595-3151

P. R. BROWN AND SONS LTD.
"THE PEOPLE TO SEE"

FORT STREET
CA-4 ZONE
6500 sq. ft. office space. Net $21,-983. Good holding property in excellent rental area offered at $325,000. Exclusive with:
DAVID SCOTT 385-3435

LANGFORD TOWNHOUSE
Excellent condition. 3 bedrooms, garden. Quiet street near park and shops. New listing: $46,000 MLS.
DAVID SCOTT 385-3435

PATTERSON CONSTRUCTION LTD
Office 386-6301 Eve. 656-1455

INVESTMENT & TAX SHELTER
New duplex units nearing completion direct from builder, in complete investment packages, including
—Low Down payment
—cash flow guarantees
—one year maintenance and management
—5% C.C.A.
—Over $6,000 per suite. Front-end costs with no recapture
—Large units for quality rental.

CONDOMINIUM
21 SUITES
Do not wait till the end of the year, here is your tax shelter now. CCA building class 32 with a 5% tax shelter: 21 suites, 20 two-bedrm and one, one-bedrm. Only 4 yrs. old. This building is strata titled now. Owner will consider $124,000 down payment to reliable party. If you are considering selling your apartment, please call for an appraisal. Full price $739,000. Call HAROLD WARE, 385-1580 res. or 386-6164 office. CASTLE PROPERTIES LTD.

APARTMENT BLOCK
32 unit block with elevator and balconies. 28 - 2 bdrms, 3 - 1 bdrms, 1 bachelor. Large 1st mortgage. P & L with listing salesman. Asking $740,000.

MODERN 4-PLEX
2 - 3 bdrm units plus 2 - 2 bdrm units downstairs. Large 1st mortgage at 11¼%. Vendor will carry 2nd mortgage. Reduced to $129,900.
TARA BHALLA
381-2233 381-2233
OCEAN CITY REALTY LTD.

JAMES BAY
11 SUITES
$145,000
Rarely does a property in such an excellent rental location pay for itself (Net Income for 1979 - $19,695). The rents are reasonable, there is never a vacancy and the suites are in very good condition.
GEOFF FIELD
Office (24 hrs) Residence
477-1841 479-5270
BLOCK BROS. REALTY LTD.

TRIPLEX
$63,900
Price slashed $3600 for quick sale. Extremely well maintained building near Richmond and Haultain. Nets $6670. 12.5%, $40,-000. Agreement for Sale available. Hurry for this one. MLS.
GLENN & DONNA NICHOLLS
598-7689 385-9741
Henderson Realty Ltd.

COURT SALE
SIDNEY REVENUE
$89,900
Gross income $15,000. per year. Expenses $4,297. On 2 lots. Possibly sell or keep extra lot. For details call GERRY FINNIGAN 656-5876 or 388-6258.
CEDRIC STEELE REALTY LTD.

LARGE HOUSE + TWO COTTAGES ALL RENTED
On beautiful 2.74 acres. $190,000. with $80,000. equity. Will consider trade on smaller house or Revenue Property. Call Peter Margetts 592-2407.
MARGETTS & GOWER
OAK BAY PROPERTIES LTD.

245 REVENUE PROPERTIES WANTED

SMALL APARTMENT OWNERS HELP-HELP-HELP
I need for a client a 12-20 Suiter. IMMEDIATE POSSESSION GIVEN.
DOUG POSKITT 382-4376
Seaspray Properties Ltd.
477-7131

247 COMMERCIAL OR INDUSTRIAL PROPERTIES

HEART OF GOVERNMENT RETAIL SPACE!
You've got your chance! 6500 sq. ft. $5.00 per sq. ft. 1300 block Government. 4-year lease left. Present lessor has bought new building. Jump quickly or forever hold your ground!
PATRICK SKILLINGS
477-7291 384-8075 (Pgr. 1204)
D. F. H. REAL ESTATE LTD.

NANAIMO
LIGHT INDUSTRIAL
1.56 ACRES
This property, with 146 ft. of paved frontage, is located close to Canfor and Revelstoke Lumber. It is 2 blocks from the new Hudson Bay Shopping Mall. There is easy entry and egress from the Island Highway and close to the proposed truck by-pass. Asking $95,000. Contact Sharon Dunnigan in Nanaimo, 758-6186.

247 COMMERCIAL OR INDUSTRIAL PROPERTIES

OPPORTUNITY!
FULLY LEASED WAREHOUSE
$640,000
AN EXCELLENT LOCATION ON HILLSIDE, A LOW MAINTENANCE CONCRETE STRUCTURE, AND FIVE TENANTS MAKE THIS WAREHOUSE COMPLEX A SUPERB INVESTMENT OPPORTUNITY. THE PROPERTY SITE IS .66 OF AN ACRE WITH 2 STREET FRONTAGES OF 120' EACH. FOR FURTHER DETAILS PLEASE CALL:
LESLEE FARRELL
592-7246 or
388-5464, Pager 665
BOB LAW
386-3124

SEASPRAY PROPERTIES LTD./REALTOR

FAIRFIELD APARTMENT
Six suite apartment block. Excellent investment opportunity. Easily maintained and sensibly priced at $145,000. Only 2 blocks to the ocean and close to all amenities. For more information and viewing, please call
DONNA HUGHES
477-7291 384-8075 (Pgr. 1194)

COOK/YATES
Two bedrm. home located on a commercially-zoned lot. Excellent holding property. Priced at $58,900. For further information and viewing, please call
DONNA HUGHES
477-7291 384-8075 (Pgr. 1194)
D.F.H. REAL ESTATE LTD.

COLWOOD CORNERS
$400,000
The best remaining location in Colwood — ready to develop — possibly 24,000 sq. ft. of commercial space — ideal location for retail stores — banks — medical offices — etc. — access from two roads — perc tests done and ready to develop — C1 zoned — 68,320 sq. ft. This is a choice development site.
IAN BOORMAN
Off. 595-1535 REs. 592-3335
BOORMAN INVESTMENT CO. LTD.,
2045 CADBORO BAY RD.

IN THE HEART OF CHINATOWN
FAN TAN ALLEY
Chinese HERITAGE BRICK BUILDING offering 9600 sq. ft. of floor space, ready for exterior and interior restoration (with attractive Government assistance). Full price $160,000.
Ken Iversen
656-0236 388-7868
DUNSMUIR PROPERTIES LTD.

COMMERCIAL
Shell Service Station $175,000
Fish Market (business) $140,000
Housekeeping (8 housekeeping room + 2 BR suite $ 97,500

INDUSTRIAL
Abottoir (Slaughter house) $600,000
PIERRE BERUBE
478-5561 (bus) 388-6275
Pager 2764
BLOCK BROS. REALTY LTD.

LEASE
ALL OR PART OF
Two thirds (⅔) of an acre in Langford. Industrial, fenced, 3 phase power, both gas and diesel pumps. 950 sq. ft office separate from 40'x160' shop or warehouse with large sliding doors, 14'x14'. $3 a square foot inside, 10¢ a square foot outside, storage. Phone Rick at 478-0431 8am to 5pm.

OFFICE BUILDING
PLUS WAREHOUSE SPACE
Located on Douglas St. This building has triple A tenants and there is vacant space for an owner occupier requiring some office space and warehouse space. Price $450,000.
386-3124 JACK COLWELL
386-3124 SPENCER LEE
SEASPRAY PROPERTIES LTD.

TRIDENT
SPIN OFFS?
INVEST NOW IN THIS SUBDIVIDABLE 3.86 ac. PARCEL, ZONED "LIGHT INDUSTRAIL" ALL SERVICES, IN SIDNEY. ONLY $1.66/sq. ft. M.L.S. ASKING $280,000.
656-4000 K. DROST 656-2427
SAANICH PENINSULA PROPERTIES LTD.,
BEACON AVE., SIDNEY

Sooke Commercial
Attractive shopping centre on main road — lots of potential. 6,700 sq. ft. in five rental stores. For further details call Peter Margetts 592-2407.
MARGETTS & GOWER
OAK BAY PROPERTIES LTD.

LANGFORD
NEW WAREHOUSE
2,500 sq. ft. $119,500.
GERRY FINNIGAN 388-6258
Cedric Steele Realty Ltd.

3 — COMMERCIALLY-ZONED LOTS JUST OFF DOUGLAS, near the Red Lion. Approx 5000 sq. ft. each. $59,000 each lot. Will take home, townhouse, or condo in trade. Phone Reg Midgley, 385-8756.

EQUITEX INVESTMENT REALTY
Commercial & Investment
CONSULTANTS 386-6071

250 HOUSES FOR SALE

BRENTWOOD BAY
By owner, 3 year old 3 bedroom full basement home on large fenced lot. Thermapane windows, located next to Butchart Gardens, on quiet cul-de-sac. $86,500. 652-1280. No Agents.

GORDON HEAD
Immaculate 4 bedroom home on quiet street. Close to university, schools and shopping. Approx. 1800 sq. ft. of finished living area. Large fenced lot with large sundeck. Extra parking. An excellent family home. Must see to appreciate. $91,500. No agents. 477-4895.

WESTMONT REALTY 1980 LTD 388-4434

OAK BAY BORDER
By owner. 2 bedrooms on the main. One down. Dining room, fireplace in living room, patio and large 75X120' lot. (Assumable $31,000 mortgage at 11½%). Asking $73,900. 592-6174. No agents please.

250 HOUSES FOR SALE

DUNSMUIR 388-7868

$98,500
3 Bdrms, full bsmnt, 1½ baths and backing onto Cedar Hill Golf Course. A quiet cul-de-sac and a very pleasant neighbourhood. Quick possession, if necessary.
Leo Pigert
598-1975 388-7868
Bing Richards
388-5464 Pgr. 732

VICTORIA
Delightful, 2-bedroom, no basement, stucco bungalow in mint condition. Coved ceilings and oak floors. Good sized L.R. with W to W. Spacious kitchen with lovely eating area and new carpeting. Fully fenced 50x90 lot. Almost hidden behind mature trees. Located on quiet dead-end street close to Jubilee Hospital and transportation.
$63,500
For more information call:
Irma Kuligowski 388-7868
or Res. 383-0596.

12%
2 BEDROOMS
Full basement home. Living rm. with fireplace. Put $6800 down and get 12% mtge for 2 years. Full price $54,800.
A. Klenman 656-4242, 388-7868

Island Homes Realty Ltd.
345 COOK STREET
386-7545

WEST BAY
½ Blk. to water with glimpses of the Harbour, this home has been completely updated, wiring, elec. heat, plumbing etc. It is about to have the exterior repainted so hurry and choose your color. Asking $54,000.
Barry Bowes John West
Pgr. 756 388-6275 Pgr. 571

PROBABLY THE BEST
This remarkable home oozes pride of ownership. Featuring 3 bedrooms on the main, 2 down, 3 bathrooms. New carpets throughout, superbly maintained and kept with large sundeck, workshop with cement block walls, cement block walls on property line and fully fenced. Vegetable garden as well an concrete patio.
GEORGE HESS
385-9307 386-7545

P. R. BROWN AND SONS LTD.
"The People to See"

NEW HOME
ROCKHEIGHTS
EXCLUSIVE!
2-BR, master ensuite. Large living/dining with FP. Deluxe kitchen with eating nook. Skylight entry. Over 500 sq. ft. for future development. Approx. 1700 sq. ft. overall. Double CP/garage. Large, private deck. Very secluded. Easy-care lot. Home qualifies for 9¾%. Asking $79,500. Possession approx. May 15th. Buy now and get in on the finishing by calling:
K. O. MOORE — 385-3435

LANGFORD TOWNHOUSE
Excellent condition. 3 bedrooms, garden. Quiet street near park and shops. New listing. $46,000. MLS.
DAVID SCOTT
385-3435

PAC-WEST
INTERNATIONAL REAL ESTATE BROKERS INC.
388-6161

MOTHER'S PALACE!
ONLY $104,000
10¾% MTG.
TRULY A "MOTHER'S SPECIAL" this 4 yr. old, 4 level split home is "LOADED WITH EXTRAS." B.I. dishwasher, stove and brick B.B.Q. in the DREAM KITCHEN — FEATURE STONE FIREPLACE WALL in the entertainment-sized livingroom, separate diningroom, 4 or 5 bedroom, rec. room with B.I. bookcases and brick fireplace a super sized lot in a Mt. Doug location, PARQUET floors in the FOYER and there's still MORE — An existing assumable 1st. mtg. of approx. $53,000 at 10¾% due March 1982, and there's still MORE — PHONE US FOR YOUR PRIVATE OPEN HOUSE AND THE REST OF THE EXCITING DETAILS. MLS. SHARLEEN EDEN or TERRY EDEN — 388-6161 24 Hrs.

Castle PROPERTIES LTD.

TERRIFIC NEW LISTING
A buy at $67,500, this absolutely lovely home is in practically new condition. Every room has been tastefully decorated and would please the most disriminating buyer. 2 bedrms on main floor, good sized, cheery kitchen with dining area, spacious living room with fireplace and a full high new basement, ready for further development; a suite maybe? For appointments phone LOUISE WILTERMUTH or PEPE BROWNE 386-6164.

BEAUTY INVESTMENT
$79,900
Do you believe! Don't miss this handsome two acre property with country home. Talk about leverage! Sub-division potential here of six lots. No rock or slope, good trees, and civic water. Call MIKE SWEENEY IS SERVICE, 386-6164 or 388-5050.

$58,500
Perfect starter or retirement home. Solidly constructed, well insulated, 2 bedroom home near Sears. Living room with fireplace, sundeck, fenced in yard, for sale by owner. 1572 Burton Ave., 598-4849.

GORDON HEAD
Immaculate 4 bedroom 3 bath, family room, dining room, 2 fireplaces, wall to wall throughout, garage, on large well landscaped lot. Close to schools, university, bus. Fully plumbed and wired greenhouse foundation. $117,000. By owner. 721-3339

3 BEDROOM — TASTEFULLY decorated, semi-detached house in Colwood — big assumable mortgage. $56,900. John Monkhouse, David Butterfield, Northern Pacific Realty Ltd., 479-1687.

National Trust Realtor
Hillside Mall 595-2121
3440 Douglas 382-8101

OPEN HOUSES 800 BLK. McKENZIE AVE.

1:30 p.m. to 4 P.M. DAILY
4 NEW HOMES
$71,500 TO $76,500
NATIONAL TRUST CO. LTD.

OPEN HOUSE DAILY 12—1:30 P.M. 1502 GLADSTONE AVE.

A real beauty close to Stadacona Centre. Exquisitely decorated character home featuring living room with fireplace, formal dining room, large family sized kitchen. 4 spacious bedrooms for a total living area of close to 2,000 sq. ft. also stairs lead up to high peaked attic, full basement, carport over sundeck. Beautifully landscaped just listed exclusive. Asking: $86,500.
LARRY LINEHAM
Home: 595-0134 Off. 595-2121

OPEN HOUSE 1522 CLAWTHORPE NIGHTLY 6:30-8:00

New carpeting, newly painted inside and out. Located close to the Hillside centre this 2 bedroom home includes livingroom, diningroom, modern bathroom and family room or 3rd bedroom. Backyard is completely fenced plus a separate garage. Asking $62,500. ML 45914.
LARRY LINEHAM
Off: 595-2121 Home: 595-0134

CORDOVA BAY RIDGE

Sunny, bright 4 bedroom home located on Cordova Bay ridge. Sea views from living room and dining room, large master bedroom with ensuite and unobstructed views of San Juan Islands. Family sized kitchen, fully developed lower level with extra bedrooms or alternatively office and study, family room with brick fireplace. Large sundeck, mature landscaping on easy care lot: Asking: $119,000.
LARRY LINEHAM
Office 595-2121 Home 595-0134

441 VIADUCT

New 2 level home with 3 big bedrooms, master bedroom with ensuite, including shower, "L" shaped livingroom, dining room, compact kitchen with new fridge, stove and matching dishwasher. Lower level has 3rd bathroom. Rec. room including wood burning stove to assist rising heating costs. Double garage, on .97 acres, located close to Observatory. $109,500. New ML 46127.
LARRY LINEHAM
Off: 595-2121 Home: 595-0134

ROYAL OAK

3 bedrooms, living room, diningroom, laundry room off kitchen, full basement over 1400 sq. ft. of living area. Hot water heat, large 65x195 lot backing onto a farm. ML #46014.
LARRY LINEHAM
Off: 595-2121 Home: 595-0134

1146 CALEDONIA

Located next to park, this older 3 bedroom family home includes oak floors and full insulation including thermo windows, the lower level is roughed in ready for self contained in-law suite. New 200 AMP service. Plenty of parking. Asking: $62,500. ML 45015.
LARRY LINEHAM
Off: 595-2121 Home: 595-0134

BRAND NEW ALMOST READY

Three bedroom split level, lot size 96x138 located in sunny Cuaulta Hight on Triangle Mountain. 2½ baths, finished rec. room. Move in quickly. Builder says sell. $89,500. MLS 46140.
GRAY LAITE
Res: 656-5167 Off: 595-2121

Royal Trust

CHARMING TRADITIONAL TUDOR

Only 6 years old, but lots of charming features including beams, leaded windows, hardwood floors and located on a beautifully treed large lot in Broadmead. Living room with solid hand adzed beams, separate dining room and up to the minute modern kitchen. Upstairs, 3 bedrooms plus large studio. Full high basement. $149,500.
MRS. MARILYN WOODWARD
477-2722 or 384-8001

GORDON HEAD $119,900

MTG. at 10.25% $61,400. A fine George Walton home with superior quality. Two years old. 1360 sq. ft. with 3 bedrooms and faily room off the kitchen. Sliding glass door to sundeck facing west. Cul-de-sac location. Thermo windows. Roughed-in vacuum. Vaulted ceiling and Bay window in nice living room. Assume existing mortgage of $61,400 at 10.25% due Oct./83 $578 P&I. This feture is worth $6,181 in savings to you. OLE KNUDSEN 479-2764 or 384-8001.

A HOME FOR CHILDREN

- ★ Close to parks
- ★ All levels of schools
- ★ Gordon Head Rec. centre.
- ★ Five bedrooms
- ★ 3 bathrooms
- ★ Excellent value $89,900.

CALL
477-0191 JIM RESLEIN 477-0952

REDUCED $4,000 GORDON HEAD NOW $105,000

This lovely home has only been on the market 2 weeks but Vendor wants it sold now. 3 bedrooms, spacious kitchen with lots of cabinets. New carpeting in living room. Brick fireplace in rec. room, 3 baths, built-in vacuum. Large lot with plenty of room for parking a boat or rec vehicle. Location Ferndale area. For appointment to view call anytime. MLS 46121.
GALE CHRISTENSON
477-0191 477-7047

CLOSE TO CAMPUS

Newly listed immaculate 2 bedroom strata duplex close to good shopping and the University. Also included, 1½ baths, dining room, good sized kitchen and living room with fireplace. View this beauty today by calling 477-0191 ROB FRASER 595-7505
GORDON SPACKMAN
477-0191 477-7085

11¾% MORTGAGE. OFFERS to $52,900. Two bedroom, no basement. 66'X136' lot. Possession July 1st. No Agents please. 479-2689.

NEW STRATA HOME 3-bedrooms, 3 baths, 3025 Josette (Fifth and Finlayson). $67,900. By builder. Quiet cul-de-sac. 595-0587.

BOORMAN'S
612 Fort St. 386-7521
2045 Cadboro Bay Rd. 595-1535
BOORMAN INVESTMENT CO. LTD.

OAK BAY SEA & HILL VIEWS SECLUDED GARDEN

Situated on a gorgeous garden lot with terraced walls and many ornamentals offering super privacy. Absolutely spotless one and a half level home with two bedrooms, spacious living and dining room and a delightful bright kitchen all offering super views. Plus room downstairs for workshop and hobbies. $128,500. Exclusive.
GORDON ADAMS
Off. 595-1535 Res. 592-1353

GORDON HEAD

Prestige neighbourhood, quality throughout, meticulously kept stylish residence built to stringent owner's specifications, 4 or 5 bedrooms, 3 bathrooms, balcony and huge sundeck, tile roof. Top grade thermopane windows. Finished ground level basement, wonderful grounds, $167,500. MLS.
OLGA ZACHARY
Off. 595-1535 Res. 592-2265

FANTASTIC VIEWS LEGAL IN-LAW SUITE

Spacious home in the Elk Lake area with incredibly beautiful scenery of sea and mountains. Spotlessly kept 3 bedrooms, L.R. with fireplace, D.R. with sundeck, kitchen and laundry on main floor. Suite in bright ground level basement with living room and fireplace, own entry. Separate meters and heating systems. Beautiful lot. Lady owner is moving, must sell. $97,000.
OLGA ZACHARY
Off. 595-1535 Res. 592-2265

ONE OF A KIND FAIRFIELD

Not often does a craftsman modernize in character an older home and has to leave. Over four years this home has been completely insulated, rewired, copper plumbing and new kitchen installed. The attic developed into a large studio bedroom. On the main floor are 2 more bedrooms, L.R. and D.R. Existing mortgage at 10½% for further 3 years. Seen only by appointment. Asking price $97,500. Call
JOHN JENKINS
Off. 595-1535 or 388-5464 Pager 582

OCEAN VIEW (Off Maplewood)

This new home of three bedrooms on main floor with additional den or bedroom on lower floor has a separate dining room. There is a big, big bonus LANDSCAPED garden and of course under 2 miles from the city. Priced to sell at $112,500. Prior appointment call:
JOHN JENKINS
595-1535 or 388-5464 Pgr. 582

LOTS BORDERING A CITY GOLF COURSE

We are pleased to offer a choice of five lots well treed and open views. The condition is that the home of your choice must be approx. 2,000 sq. ft. of living space. Call to discuss:
JOHN JENKINS
595-1535 388-5464 Pager 582

OAK BAY — SEAVIEW LUXURY TOWN HOME SECLUSION

One of Victoria's most luxurious and tasteful duplexes overlooking the Oak Bay Marina. The upper level starts with a Parisienne attic, large and bright living room with fireplace, spectacular gourmet kitchen with views, 2 large bedrooms with many built-in, den. Plus an adjoining sunroom for your afternoon teas. The main floor consists of a large living room with fireplace and views, 2 bright and large bedrooms, delightful kitchen, plus another sunroom. The lower level does contain another guest suite which is fully self-contained. All this and more located on a secluded and sunny garden lot. This duplex is truly the finest. $215,000. To view EXCLUSIVELY with:
GORDON ADAMS
Off. 595-1535 Res. 592-1353

SINCE 1887
Pemberton, Holmes Ltd.
1000 Gov't. St. 384-8124

$49,900

Here's a bright, cheery, nicely appointed 2 BR home in Esquimalt. A full bsmt. with 2 additional BR makes this home an excellent investment. To view, please call

DENNIS L. JAMES
Off. 384-8124 Res. 598-6014

PROSPECT LAKE 4/5 ACRE SECLUSION ONLY $79,500

Delightful, fully-modernized, 2 bedroom plus family room. 5 star bright new kitchen includes built-in dishwasher, oven and stove units. Newly carpeted throughout, sliding doors to semi-covered sunny patio. New style hot water heating system, part basement fitted up for utility. Separate garage, root cellar, tremendous value here. For extra details, please call:
Cliff Anderson 477-3994

OTTER POINT ROAD 6.79 ACRES ONLY $119,500

Looking for a comfortable, 4-year-old, 3-4 bedroom home, 2 bathrooms plus added income from 2 additional rentals of approx. $5,000 per year, also includes a 3-bedroom, 1½ bath mobile home of 1152 sq. ft. plus a small cottage fully rented. Excellent holding property, good garden soil. Consider all trades. Hurry on this one, for extra details please call:
Cliff Anderson 477-3994
384-8124 OFFICE

MAPLEWOOD 2 BEDROOMS ONLY $64,900

Tremendous value in this older but spacious 2-bedroom home, features 16'x12.6 kitchen with large dining area. 19x11.3 living room has fireplace. Wall-to-wall carpet throughout, 2 large bedrooms, full basement, good workshop area, drive-in garage, price to include fridge, stove and most drapes. Playground at bottom of quiet street. Exclusive with:
Cliff Anderson 477-3994
PEMBERTON HOLMES LTD.
384-8124

AFFORDABLE NEW HOMES

Choose from our selection of 30 new homes available from $7,000 down and $647 per month plus taxes.
—3 bedrooms
—1½ bathrooms
—3½ miles from town
—close to parks and schools
—12¾% mortgages
Please call anytime to view.

COSY AND AFFORDABLE

2 bedroom, large lot, nice area by parks, on bus route, totally redone inside and out, wxw carpeting, new asphalt driveway, much, much more. Priced for quick sale. $53,500. 381-0993

GARDNER REALTY Ltd
695 Fort St. 385-7744

STEP BACK IN TIME

and enjoy the dignity and charm of this authentic 2-storey Fairfield Tudor residence featuring 4 BRS, 2 baths, large LR, formal DR and delightful den with FP. Call me today to view this character home reminiscent of an exciting bygone era. MLS. Offered at $164,900.
MARTIN BATTLE
385-598-6605

OAK BAY TUDOR

Want a home with new insulation and energy efficient radiator heat, close to beaches, schools, recreation facilities and shopping? Call me today to view this immaculate Tudor home. $93,500. New MLS.
385-7744 DALE BRIGGS 592-3978

ROCKLAND VILLA

A classic 2-storey family residence retaining its original charm, now available in the prestigious Rockland area. The home features 4 BRS, 2 fireplaces, 3 full (4 pce.) baths. Completely remodelled and updated with approx. 3,000 sq. ft. of finished area. From the elegant reception area (13'x14'), you are introduced to a formal size LR (18'x16'), Dr (12'x13') with oak floors. The glass conservatory and cosy carpeted family room adjoin the DR. The delightful and well planned kitchen (2 sinks) extends into a bright breakfast room. A beautiful oak staircase leads you to 3 exceptionally large bedrooms and utility room. The master BR (18'x16') has its own fireplace, mountain views, walk-in dressing room and 4 pce. ensuite bath. The home has hot water heating. A 317 sq. ft. library study featuring rough cedar is tucked away in the basement. The 6' hedge ensures privacy for the two patios and English styled gardens. This is truly a magnificent Rockland dwelling with all the attributes for gracious living. MLS. Offered at $210,000. For your private viewing please call:
MARTIN BATTLE
385-7744 598-6605

$55,900 3 BEDROOMS

Just listed! Spotless bungalow with modern kitchen, 2 bedrooms on the main floor with a third large bedroom in the full basement. 60'x120' fully landscaped lot with driveway down the side to a garage and backyard with fruit trees. Must be sold! Excellent location.
CLIFF SALMOND
385-7744 477-3626

FULL BASEMENT $49,900

Just listed! Solid stucco bungalow with modern bright kitchen with range and fridge, through hall, one bedroom on the main plus one in the high basement. There is also a counter sink and cupboards in the basement plus a toilet. The driveway to the rear yard gives access for parking of vehicles, etc. Must be sold. New MLS. Call now!
CLIFF SALMOND
385-7744 477-3626

990 FORT ST. 381-2233
OCEAN CITY REALTY

UNIVERSITY UPLANDS

Five bedrooms and a large lot. 74x175. An ideal family home in a prestige area close to all levels of education and on a good bus route. There is also a nice sundeck, a den and a family room. Large bright and airy and the price is right. Asking only $105,000 and EXCLUSIVE with BEN GRIEG 598-3105 or 381-2233

ONE FOR THE YOUNG PEOPLE

Artistically renovated four bedroom home in Sidney with sauna, whirlpool and sun bathing room. Everything updated expertly. New EXCLUSIVE at $64,900.
BEN GREIG 598-3105 381-2233

SOOKE RIVER RD.

Four bedrooms and a beautiful little acreage. Fruit trees, creek, separate garage. Anxious Vendor has reduced to $67,500. Exclusive.
ANITA TAIT 477-8522
BEN GREIG 598-3105

2 LARGE BR'S QUIET

Street. Like new. Full high basement has nice fireplace also. Roughed in plumbing. Ideal for in-law suite. Good interest rate!! Terms.
H. BITTERMAN 381-2233

NEAR NEW HOSPITAL

2 large level building lots on city water and sewer. 2 blocks from elementary school. Close to shopping. Quiet street.
$35,000 EACH
381-2233 ROY DUNBAR 592-1650

GORDON HEAD YOUR CHOICE AT $89,900 BUNGALOW OR RANCHER

The bungalow is 5 years old and in immaculate condition. 3 Bedrooms, large kitchen with eating area, cozy living room and dining room opening to patio are some of the features. The garden is lovely and has underground sprinklers. Extra paved parking.
The rancher is new (5 months) and is lived in by the builder. Extra large master bedroom with ensuite and walk-in closet. Very large living room off the kitchen has feature stone wall and franklin stove. The lot is a pan-handle giving that extra seclusion. Call
RUTH OR STEVE SALGA
381-2233 652-4262

WEST COAST CONTEMPORARY SPLIT LEVEL

With a unique design. Sunken living room; massive kitchen with island, built-in range top, oven, dishwasher and instant hot water tap. 3 bedrooms and super bathroom with separate shower. Sundeck off master. Lower level boasts a large rec room, 3-pce. bath and double drive-in garage. All sit on almost ¼ acre of fully landscaped prop with sea glimpses. Just 20 miles from Victoria. Priced to sell at $79,500 with attractive mortgage.
KAREN BARCLAY 388-6275
Pager 2730
Ocean City Realty Ltd. 381-2233

EXCELLENT FAMILY HOME. Full basement, 4-bedrooms, 2-baths, fireplace, sundeck, carport. On parklike ½-acre private lot. Large play house. Paved driveway. Near schools. $79,000; 11½% assumeable mortgage of $40,000. 474-2752.

OWNER'S LOSS IS BUYER'S gain. Vendor has left town and is anxious to sell and the price shows it. $56,900. 1800 sq. ft. 1/3 acre — Sooke — MLS. John Monkhouse, David Butterfield, Northern Pacific Realty Ltd., 479-1687.

$54,900
Sidney. English style cottage on secluded treed lot. Two bedrooms, sewing nook, utility, wall to wall. Assumable 10¾% mortgage. 656-6663

SEASPRAY PROPERTIES LTD./REALTOR
1911 QUADRA ST. 386-3124
1175 NEWPORT 595-3151
1677 POPLAR 477-7131

SIDNEY BARGAIN

Large 10¼% mortgage on this fine, 2 bedrm, full basement home close to shopping, little league park AND THE WATER. 3 yrs. old and ONLY $68,000.
DOUG POSKITT 382-4376
or 477-7131

BRAEFOOT SPLIT $108,000

Nestled at the end of a quiet cul de sac this 3 bedrm, 3 level split provides loads of room for the active family. Good parking and a large lot are two of the MANY BONUS'S here. DON'T DELAY. Call now to:
DOUG POSKITT 382-4376
or 477-7131

YOUR CHILDREN COUNT

Why not, a finished Rec Room with slate pool table! Why not, a filtered above ground swimming pool! For Mom and Dad a convenient 3 bedrm, 3 bathrm contemporary home with L shaped Living Dining areas. Full fenced AND ONLY $99,900. Good Gordon Head Location. ML. PHONE NOW TO:
DOUG POSKITT 382-4376
or 477-7131

NEARLY ½ ACRE HIGH QUADRA

A rare find! An older 3 bedroom bungalow on a magnificent large secluded lot yet so close in. Call today on this new exclusive. Asking $74,500.
JERRY DOWNER
386-3124 381-6094

NEW HOMES $95,000 — $105,000

All good location. Select your lot and build the house of your choice.
DOUG POSKITT 382-4376
or 477-7131

NURSES SPECIAL $51,900

Close to hospital, town and park, 2 storey, 2-bedroom home with full basement and easy-care lot. To view call:
477-7131 BEV MORTON 383-8810

the Permanent
For Sale
702 FORT ST. 382-9191
BOB HUGHES — MANAGER

2503 GRAHAM

A value-packed comfortable home you should see right now. 3 bedrooms. Easy-care lot in Victoria. Built in 1978. Price $65,500.
FRANK SALE
382-9191 ANYTIME

LARGE FAMILY HOME

Lakehill area. 2200 sq. ft. 5 BR's, 3 bathrooms, large kitchen with adjoining family room. Large lot with a productive vegetable garden. Price $89,900.
FRANK SALE
382-9191 ANYTIME

CHARACTER PLUS

4-bedroom home with full basement on a large apartment zoned lot. Fruit trees, berries, grapes and a garden. Owners transferred. Priced to sell. $67,500.
FRANK SALE
382-9191 ANYTIME

CHARACTER ENGLISH TUDOR

Sitting high on a hill surrounded by 1.77 acres terraced rock gardens, fish ponds, mature trees and a great variety of exotic shrubs and flowers. The residence offers over 2800 sq. ft. of luxurious living. To view please contact.
FRANK SALE
382-9191 ANYTIME

PICK GRAPES FROM YOUR SUNDECK

Beautiful family home in Northridge area with grape vines covering the sundeck, private patio surrounded by bamboo, many fruit trees and more. Home features 3 bedrooms on main, living room with brick FP, bright kitchen, family rm., great hobby rm. or workshop. Also large assumable mortgage at 10¼% due in 1999! Price $92,500. MLS.
PAT O'BRIEN
382-9191 384-3774

the Permanent
For Sale
3647 SHELBOURNE 477-0141
LARRY BROOKS — MANAGER

COLWOOD LOG CABIN

1600 sq. ft. finished living area. Attractive LR with rock faced heatilator FP, sep. DR, family room off spacious kitchen, extra large MBR, 2nd BR plus den or 3rd BR. Very private and bright patio at rear off DR and MBR. Asking $68,500. MLS.
DAVE ROBERTS
477-0141 477-1317

OAKLANDS AREA

Large character home near Simpsons-Sears. 2 large BRs on main floor, in-line LR/DR with coal/wood FP complete with oak mantel. In full basement there are 2 BRs, family room, darkroom. Asking $67,900. Make an offer. MLS 46323.
J. B. (JOT) HOME
477-0141 592-2130
THE PERMANENT

OAK BAY, BY OWNER. 2300 SQ. ft. 3 bathrooms, 5 bedrooms, separate DR, patio off kitchen, double carport, 3 blocks to ocean, newly renovated, $121,500. Call 592-5788. No agents Please.

BY OWNER ONLY. 3 BEDroom house, wall to wall carpet, in nice residential area in the Gorge. Close to bus and stores. Asking $75,900. No agents, please. Phone days, 598-4355, evenings 477-7784

3 BEDROOM — TASTEFULLY decorated, semi-detached house in Colwood — big assumable mortgage. $56,900. John Monkhouse, David Butterfield, Northern Pacific Realty Ltd., 479-1687.

3 BEDROOM SPLIT LEVEL with finished basement, assumable mortgage 11¼%. 656-2742

DFH 477-7291
D.F.H. Real Estate Ltd.
1550 McKENZIE AVE.

3985 Medway Ten Mile Point Seaview Property

Best value available $137,500. You'll find 4 bedrms, 2 baths, seaviews, spacious sundecks, new kitchen cupboards in beautiful Cherry Alpine, thermal skylight, etc. Don't wait to view all the delightful features. Call
VIVIAN PELTON
477-7291 (Bus.) 477-7042 (Res.)

Proven Results

$79,500. FULL BASEMENT. Come and discover how easy it is to own this 2+1 bedrm. fully developed home close to parks, schools and bus. CALL ME.
AL LEE
477-7291 (Bus.) 477-8750 (Res.)

NEW LISTING LAKEHILL $75,500

The owners are leaving for Calgary so here is your opportunity to own this lovely 1½-storey, full bsmt., 4-bdrm. family home. There's a good sized living rm. with FP and loads of room in the bsmt. for the kids to play. The home has been recently completely insulated and the plumbing replaced. Call now for appt. to view.
KEN HIGHTON
477-7291 (Bus.) 385-9235 (Res.)

NEW LISTING COLWOOD $72,500

Excellent family home close to schools situated on a good sized treed lot on a quiet street. There's a 2 yr. old forced-air heatilator FP in the L.R. to help with fuel bills. The basement has largely been drywalled and just needs finishing. For more info. call now. MLS.
KEN HIGHTON
385-9235 (Res.) 477-7291 (Bus.)

Swimming Pool Ten Mile Point 3913 Bedford

3176 sq. ft., 4 bedrms., 3 baths and sauna. Two-storey executive on a comfortable 80x172 (ave.) lot. Super sunny front yard enclosing the heated and Filtered in-ground pool and patio, lounge area. Room to grow, relax, and play! MLS. $250,000.
BILL WESTCOTT
477-7291 (Bus.) 384-4549 (Res.)

Ocean Views Gordon Head 1905 Ferndale

4-Level living. 3 Bedrms. (den could be 4th), 1½ baths, 95x106 lot with fenced backyard. Double CP. Super 15'5x12'7 family rm. Customized dynel marble bath with double vanity sink. Views of Haro Strat, Zero Rock, and San Juans. $119,900. with existing $50,000. at 11% at $459./month due June '82 New MLS.
BILL WESTCOTT
477-7291 Bus. 384-4549 Res.

SMALL HOME SMALL FAMILY LARGE LOT

Neat, little 3 bedroom home on a 50'x167' lot. The home is good accommodation for a now and the property could be built on later, with "the house of your dreams," $49,500. MLS.
TRICIA PARKER
477-7291 Anytime

WHITTOME'S

OPEN HOUSE 1564 KNIGHT WED. 2:00-4:30 CITY VIEWS

SEARS AREA $91,500

LOCATED ON A PANHANDLE LOT. PERFECT FOR A FAMILY SEEKING A PRIME LOCATION. LARGE ENTRANCE FOYER, STAIRWAY TO LIVING ROOM, ATTRACTIVE OPEN BRICK FIREPLACE. SLIDING GLASS DOORS ONTO SUNDECK. DINING ROOM. SUNDECK OFF MODERN KITCHEN. THREE BEDROOMS, MASTER WITH ENSUITE PLUS ENTRANCE ONTO SUNDECK. FULL BASEMENT WITH WARM FAMILY ROOM, OPEN FIREPLACE, AREA FOR OFFICE. 15'x21' REC ROOM. ELECTRIC HEAT. CLOSE TO SCHOOLS AND SHOPPING. EXCLUSIVE.
388-4271 MR. YELLS 383-5039
388-4271 MR. JOHNSON 592-3573

NEW 3-BEDROOM STRATA house. 1½—baths, heatilor brick fireplace, large country kitchen, built—in vacuum, thermo windows, 12'x25' garage. One left, 1068 Costin Rd. $58,800. Andy Cottyn: 478-3706.

SIDNEY
New 3-bedroom, 1300 sq.ft. on 1-level, carport, thermo windows, fireplace with heatilator. Direct from builder. $65,900. Phone Mike, 656-4066 or Vic 656-4003, anytime.

BY OWNER
Older up and down duplex. Large mortgage at 11½ per cent. Good area. Room for in-law suite. $115,300. 1022 McGregor Ave. Phone 595-7901.

Turgoose Point
Contemporary 3 bedroom split level, 2610 Lancelot (off James Island Rd), $114,500. 598-1214, 592-7757

GORDON HEAD
Spacious family home in excellent area - Close to UVic, schools. Olympic views. $121,900. 477-7078.

PRIVATE SALE. NICE 3 BEDroom bungalow. Living room has fireplace. Large kitchen with eating area. Immaculate inside and out. Price $67,500. 96 Marler Drive. 478-5307

BY OWNER, SIDNEY. 3 BEDrooms, family room, large living room with fireplace. Sundeck, large fenced yard. Assume 12½% mortgage. Price $71,900. 474-2998 or 598-1507

OAK BAY

4 bedroom, large lot, Estevan area, excellent condition, $85,900 or offers. 592-3605.

VIDCO
Commercial-Residential Real Estate
957 Fort St. 388-4232

BY OWNER
2 bedroom, no basement, $27,000 assumable mortgage, 12%. Easy care lot. Walking downtown. Quiet street. $67,000. 385-6047.

$73,900. THREE BEDROOM rancher, 3938 Cedar Hill X Rd. 721-3052

BLOCK BB BROS.
See Our Weekly CATALOGUE OF HOMES

10¼% FINANCING CENTRAL SAANICH $84,900

Terrific financing ($56,000 at 10¼% due October, 1983) combined with excellent value make this 2 year old, 3-bedroom home a must to see. The large lot and private location close to all amenities add even more appeal to this very attractive split level home. For additional information please contact:
GEOFF FIELD
Off. (24 hrs.) Residence
477-1841 477-5270

SEAVIEW — GORDON HEAD

Looking for a 4-bedroom home in a well-established area which has a large kitchen with eating area, finished basement including workshop and laundry? The large master bedroom has 2-piece ensuite and the seaview from the living room is an added bonus. This new listing is priced at $129,900. Exclusive.
477-0073 LINDA TOMAL 477-1841

GARDENER'S DELIGHT

Just listed and priced for quick sale. Lovely and large landscaped 76'x194' fenced and level lot with pretty garden. Absolutely spotless two bedroom, no basement home with remodelled bath, aluminum windows, newish roof and gutters, added insulation. Large separate garage insulated and wired, surplus parking. $59,900. Exclusive
DAVE VOGELGESANG
477-1841 PGR 760 388-5464

GONZALES/DENISON PANORAMIC VIEWS OF SEA AND ROCKLAND

Situated on a hillside garden on a no-through "hideaway" road in the exclusive GONZALES area, a unique 3-level residence designed to capture the magnificent views of sea and city. Beautifully tiled and spacious reception hall, 22' family room with heatilator fireplace and sun-and-view balcony. The 17' kitchen is beautifully appointed with spacious breakfast area and adjoining laundry room and sauna. There are 3 bedrooms, the master upstairs, fully ensuite across the hall from the large living room. Excellent guest level with bedroom, den, full bathroom. 3 bathrooms, 2 heatilator fireplaces. Large sundeck, red cedar decor throughout. EXCLUSIVE. $219,000.
ZTD WALFORD
Residence Office Office (24 hrs.)
598-1420 477-1841

CADBORO BAY SEA AND BAY VIEWS TERRACED GARDEN

Situated on a gently sloping half-acre garden with superb views, a 3-bedroom bungalow with a fully-developed basement. 2 bedrooms on the main floor with a 3rd downstairs in the ground-level basement. Living room, dining room, spacious, family room with fireplace and glass doors to the garden. 2 bathrooms. 2 fireplaces. Full view kitchen. Workshop. EXCLUSIVE $145,000.
TED WALFORD
598-1420 477-1841
Residence Office Office

GORDON HEAD OPEN HOUSE 1-3PM

Family home with character. Hardwood floors in LR and DR with floor to ceiling rock fireplace. Wood stove in large cedar lined family room on lower level. 3 Bedrooms up and 1 down with finished utility room and hobby room. Fully fenced backyard with mature fruit trees and ornamentals. Double driveway and carport. Close to schools, transportation and recreation facilites. Asking $109,500. Come and see us at 1669 Hillview Ave., off Torquay Dr., 477-5187.

SIDNEY

Located in one of the desired areas, this beautiful residence is situated on a fully landscaped extra large lot. 3-bedrooms, living room with fireplace, dining room, large kitchen, 1½ bathrooms on main floor. Den, large rumpus room, fully carpeted, built-in bar, bathroom with built-in shower, laundry room in basement. Carport garage, storage shed, 3-bay driveway. $50,000 first mortgage, available at 11¼%. $96,000. 656-3147.

MLS
HOUSE FOR SALE
LIST MLS!
ASK YOUR AGENT
Victoria Real Estate Board

SWINERTON'S
REALTY WORLD®
1318 Blanshard Street
385-2481

10¼% 3 YEARS LEFT ON LARGE ASSUMABLE MORTGAGE

Features of this 3 year old home include thermopane windows, vaulted ceiling in LR and DR, rock FP, custom window shades, bay window in LR, family room off kitchen, roughed in vacuum system, low maintenance exterior, swimming pool sized yard. To view phone 721-3661.

GORDON HEAD 12% MORTGAGE

30 new homes in the exclusive development from $111,500. Open house daily 2-5 p.m. Drive out Shelbourne and turn right on Robinwood. For more information call 384-1101 or 477-0838
TOD HACKETT

Direct From Builder

In Colwood contemp. - split level. Large LR & DR, family size kitchen, thermopane windows, fireplace. 5 yr. warranty. Building lots available, excellent locations. Ph. KEN MILLAR 478-1721 or 384-8075 Pager 519 anytime

RIDLEY BROS. DEVELOPMENT CO. LTD.

AVAILABLE NOW 3 BEDROOM RANCHER BY OWNER

780 Royal Oak Ave. No steps, no basement. Nearly 1500 sq.ft. in beautiful condition throughout. Attached garage, good size lot. Requires approx $23,500 cash to very low interest mortgage. Days 595-2331, eve. 598-2351 or 477-9774.

1412 BEATTY STREET SAXE POINT AREA
Beautiful Colonial style large family home with seaviews. ½ block to sea. Designed for gracius living and privacy. 5 bedrooms, 2 baths, secluded backyard with patio and barbeque. Custom, quality built energy saver. Asking $115,000. Phone 383-1971, by Appointment Only.

MacLeod & Associates
REALTY WORLD.

Horse Country 5 Acres

This Spanish-styled, custom home is situated on 5 acres of level, cleared land. Ideal for horses, dog runs or just plain elbow room. It even has its own 200,000-gallon pond for irrigation. This home is a dream come true! 2,200 sq. ft. of one-floor living features 2 bedrooms, 3rd bedroom or library, indoor lighted garden, dream kitchen, designed by a chef, family room and energy saving built-ins, i.e. 95% efficient heating system, thermopane throughout and heatilator fireplace. Please call for private viewing in exclusive Saanich Peninsula home. $169,500.
381-3131 Kent MacLeod 595-4273

Relax

Settle back in quiet seclusion. You'll get a good feeling about this lovely French country designed home. A mansard roof and balconies set it apart from the ordinary. Three extra large bedrooms, 3 full large baths, sunroom, Arizona sandstone fireplace in the living room plus brass ornamented Franklin in the family room are only a few of its features. Secluded wooded acre on the Saanich Peninsula. Exclusive viewings at owners request. $157,500. Call now for your private viewing.
381-3131 Brenda Ellis 479-0335

HENDERSON REALTY LTD.
385-9741

VICTORIA $56,900

2 bdrm character home with large yard and detached garage. Conveniently located on a quiet street and duplex zoned with lots of development potential in full high basement and attic. Value packed extras include brand new roof, w/w carpets and a freshly painted interior. This is a great starter or retirement home, so act now on this new MLS.
GLENN or DONNA NICHOLLS
598-7689 385-9741

OAK BAY BORDER

Comfortable, three-bedroom home located on a quiet street, close to all levels of school, recreation, shopping and buses. $67,500.
CHARLES ARNOLD 592-6454
HENDERSON REALTY LTD.
385-9741

SOOKE $47,900

$36,500 Mortgage at 13%
Pleasant 2 bedrm bungalow, .8 acres with fireplace, sea and mountain views, separate garage/workshop and carport. Bargain price so hurry. MLS. Call Glenn or Donna Nicholls. 598-7689 or 385-9741.

Montreal Trust

CALL NOW! 12¾% Mortgage

Try $10,000 down and you could own this updated 3 bedrm. character home that is still loaded with character. The owner wants to sell so he is willing to carry the financing himself. Deals like this go fast so do not waste time. Call now for viewing. OPEN TO OFFERS ON $67,500. MLS 46238
GRAYDON HOOKER
386-2111 382-1258

Prime Location Immaculate Home

Located close to beach access in the Ferndale area, this immaculate rancher is the perfect retirement or family home. You will enjoy the peaceful treed setting and the beautiful gardens. The home features 3 bedrms. on the main floor and a separate dining room. There is a rumpus room in the basement plus lots of extra development space. Homes are hard to come by in this desirable area so do not hesitate. CALL NOW!
GRAYDON HOOKER
386-2111 382-1258

JACK MEARS
OAK BAY REALTY LTD.
2194 OAK BAY 598-3321
Where Trust Is The Basis Of All Business

SIDNEY

Down the street from Safeway, across from Queens Payless. 1 bedroom, living-room, large bright kitchen. Storage shed and garage. Fenced yard. Asking $45,000. Please call PHYLLIS COUTTS at 598-3321 or 388-9563.

FAMILY ON A CUL-DE-SAC

3 bedrooms, living room with fireplace, dining and a view. Extra room in ground level basement with room enough for development with roughed in plumbing and fireplace. Asking $79,900. Please call PHYLLIS COUTTS at 598-3321 or 388-9563.

VIC WEST

Look at this lot, over 8,500 sq. ft. 3 bedrooms, living room, sewing room, large bright kitchen, separate garage and storage shed. Asking $69,000. Please call PHYLLIS COUTTS at 598-3321 or 388-9563.
Member
Relocations Services Canada

LANDSDOWNE—SEARS BY OWNER
Located on a quiet street, this just 5 year old one-owner home offers 5 bedrooms, 2½ bathrooms, including ensuite, spacious kitchen, with eating area, large living room with used brick fireplace, dining room, large sundeck over double carport. Professionally finished downstairs with separate entrance has large family room with fireplace, laundry room, second full kitchen. Ideal for inlaw suite, etc. Asking price substantially reduced to sell directly to a qualified purchaser is $108,000. To view phone 592-3522

FERNWOOD. ROOMY OLDER home. Potential duplex. Well renovated. $69,500, 10¼% mortgage. By owner. 386-8390.

SIDNEY. IMMACULATE 3 bedrooms, 2½ bathrooms, rumpus, den. Possible in-law, fully landscaped. $72,900. 656-3733.

FAIRFIELD REALTY LTD.
Call the Fairfield Specialists
1295 FAIRFIELD RD. 383-2244

BLOCK BB BROS.
See Our Weekly BESTSELLERS CATALOGUE

RESIDENTIAL

3 BFR rancher 1621 sq. ft.	$ 66,500
Brentwood split level	$ 85,900
Harbour seaview	$ 96,000
Cedar log home	$108,000
Colwood fabulous seaview	$124,000
One of a kind seaview	$149,500
2.83 acres, 2750 sq. ft. home	$149,500

PIERRE BERUBE
478-5561 (bus) 388-6275
Pager 2764

Victoria Realty LTD.
386-3585

VIEW ROYAL

Modern stucco bungalow near Helmcken Park. Bright living room with F.P. dining rom has access to the sundeck. 3 bedrms. Kitchen with range and frig. Full basement with garage. Big treed lot provides extra parking. Needs some redecorating. Low taxes. Well priced, $65,900. Just listed, exclusive, Leo Van Dyk, 386-3585, res. 479-6264.

Canada Trust Realtor
595-5131

HOBBY FARM ELK LAKE AREA NEW LISTING

15 minutes from town. Winding country lane along pastoral scenery takes you to this Medallion Home of 4 bedrooms set on .97 of an acre with southern exposure. Delightful and charming with coved ceilings, leaded doors, separate dining room with serving cupboard. Sundeck plus recreation room. Barn plus space for horse back riding, garden or just indulge your favourite hobby. Attractive, bright, and in great demand. $129,500. 1st advertisement.
SHARON DAILY 721-5358

BLOCK BB BROS.
See Our Weekly BESTSELLERS CATALOGUE

11¼%

S/S Duplex in Langford area with a large assumable mortgage, term to Jan. 1982. Both sides rented, producing $6,300 gross per annum. Priced at $68,500. MLS.
PETER BYRON
478-5561 (off) 642-4184

BLOCK BB BROS.

3 bedrooms, quiet Saanichton cul-de-sac	$98,500
4 bedrooms, fully finished basement, Saanichton	$89,900
New, semi-detached strata duplex, Sidney	$68,500
Island, 2 bedrooms, 3-level home	$120,000
Large Sidney lot, 5-room house, subdivision potential	$60,000

For further information please call:
656-5584 Dick Sparke 652-4661
Office R.I.(B.C.) Res.

ESQUIMALT Terrific New House $88,900

Move in tomorrow, just completed. This 3 bedroom, full basement character home, has a view of the sea, from the ground level sundeck. En-suite bathroom, roughed in 3rd bathrm. 2nd. Fireplace 2 car garage. $65,000 1st. mtg. — Call Fred Beaver Jones.
382-5981 384-8124
Pemberton Holmes Ltd.

DRIVE BY 1578 Derby

5 Room Strata Duplex
Unusually attractive property in choice residential setting. Features through hall plan, LR with FP, 2 good bdrms., 4 pc. bath, dinette with French doors to secluded patio, cabinet kitchen and utilities with 4 matching appl.. Also small study or childs room. Large private rear yard fully fenced and landscaped plus concrete driveway to extra large separate garage/workshop with heavy wiring.
SEE THIS AT $71,500
CALL 595-3468

11% MORTGAGE PANORAMIC SEA VIEWS

LARGE FAMILY HOME
DEAN PARK ESTATES
4-bedrooms, 3 full bathrooms, large rec room with wet bar, jacuzzi bath, 3 sundecks, 7 skylights, intercom, vacuum system, and much more. 3300 sq. ft. on 2-levels. Even though this is a large home, it maintains an attractive small appearance. Drive by 8839 Forest Park Dr. $225,000. 656-7198.

COLWOOD $73,500 LGE. ASSUMABLE MTGE AT 11% DUE 1984 POSSESSION— JULY 1/80

VIDCO 388-4232
Gail Jenkins 478-6458
Shane Yada 658-8762

Century 21®
WESTERN HOMES LTD.
1037 Cloverdale 386-3494

3798 Rowland

(Glanford area)
$71,900
- 7 years old
- 3 bedrooms
- Floor to ceiling brick fireplace
- large sundeck
- Full bright basement-ready for developement
- Quick possession

Call 479-3366

★ COLWOOD ★

(1) Brand new 3-BR. home. $71,900. Central location, full bsmt. Just listed. Offers.
(2) 3-Br. rancher, large lot. Must be sold. Offers on $69,500.
Call: CHUCK FARRAR
Pager 388-5464 No. 576
Office 478-8316
CENTURY 21
SUBURBAN REALTY
1978 LTD.

COUNTRY COTTAGE IN THE CITY $45,900

This 1 B.R. home is just right for a starter home. It has a good sized L.R. and kitchen with breakfast nook, 3 PCE bath and another attached room at the back, could be fixed up for guests. All on a large 40x161 ft. lot with large mature Oak trees. To view call SHANE BEFURT 479-0010 or RENITH ROBINSON 477-9292 or 386-6164 CASTLE PROPERTIES LTD.

VERY LOW INTEREST 10⅛%

ASSUMABLE MRTG. $45,000
That amounts to over $2500 savings per year, compared to the present interest rate.
1957, 3 bedroom bungalow in mint condition. Full concrete basement with garage. Large lovely lot with flowers, trees, grass, rock garden etc. Close to all conveniences in attractive area. Right in Victoria for top value. Asking $75,900, with 10⅛% assumable mortgage. Will consider small boat on trade for some of down payment. Better call now before its gone. No agents please. 383-0270

PRICED FOR QUICK SALE! VIEW ROYAL

If you don't mind having the landscaping and garden already done and the dishwasher built in, you can get this 6 month old, 3 bdrm., 1½ bath, sunken LR, DR, open design home for $63,900. That's $5,000 less than the same homes built in phase II of this development! Hurry! Vendor has purchased.
Barb Whiteley 478-8316 (24 hrs.)
Century 21 Suburban Realty 1978

BY OWNER JUBILEE AREA, older 3 bedroom with 4th bedroom in basement. Wall to wall carpets, fireplace. $59,900 (firm). 592-7734.

GORGEOUS SEAVIEWS
Prestigious Rockland area. Victor Leigh home on large secluded lot. $169,900. Courtesy to Realtors. 598-7418.

1/3 ACRE — SOOKE — 1100 SQ. ft. house. $42,500. John Monkhouse, David Butterfield, Northern Pacific Realty Ltd., 479-1687.

SIDE BY SIDE DUPLEX, 2000 square feet each side. Maplewood Road. 18 years old. $111,000. In-law suites on lower level For full details, 479-7931

LARGE 3-BEDROOM HOME close to all amenities. Vendor could carry some mortgage to qualifying purchaser. $65,900. 384-4206.

BY OWNER
3-bedroom home in Central Saanich area. $43,000 10¼% assumeable mortgage due November '83. $56,900. 656-6385, 5-7 pm.

3 BEDROOM HOUSE WITH basement. Low interest mortgage. $49,500. Drive-by 894 Dunsmuir Road. Inquire 477-0812.

BY OWNER. GORGE AREA. Large home with in-law suite. Could be 8 bedrooms, 3 bathrooms, full basement. Large lot. $92,500. 598-9430

COUNTRY LIVING IN DEEP Cove. 3 bedrooms, older home on .56 of an acre. Lovely treed property, near school and store. 656-5002.

QUADRA-TOLMIE AREA. Large 2 bedroom home, fireplace, sundeck, dining room, oak floors, plus 1 bedroom in—law suite down. $74,900. 385-2850

COACH HOUSE REALTY LTD. 381-5255

$43,000
Strata duplex, 3 bedroom, 1½ baths, 716 Danbrook, Colwood. 721-3443

SIDNEY
Small one bedroom home, newly decorated. 2287 Malaview. Open to offers. 652-1831.

1½ YEAR OLD 3-BEDROOM home, Glanford Park area. Balance of 5 year BC home warranty. Asking $65,500. 479-4554.

BY OWNER. 3 BEDROOM view home, full basement on large lot. Brentwood Bay. For info phone 652-5636 after 4 pm.

3-BEDROOM, 2-BATHROOM home on quiet street in Sidney. $42,000 first mortgage at 10%. Asking price $68,900. 656-4792.

FOR SALE BY OWNER, 4 BEDroom house. Town & Country area. Mortgage $40,000 at 11½%. Asking price $58,900. 592-5581.

PRIVATE, JUBILEE HOSPItal area, large lovely 3 bedroom home, 1833 Newton St.

OPEN HOUSE ARDMORE

687 BRAEMARE AVE
(off Ardmore Dr. off West Saanich Rd)
$126,000
Sat & Sun., 1-4pm.
Tudor style house 2494 sq. ft. on .96 of an acre, shake roof, double carport, rock fireplace, 4 bedrooms, 4 bathrooms, walkin linen room, separate laundry, large family room, full basement, oil fired forced air heat plus wood burning stove, french windows, massive sundeck, lots and lots of storage, quality fittings throughout. Minutes from beach and 2 golf courses. To view at other times call 656-7026.

TWO BEDROOM HOUSE ON wooded ½ acre, near Royal Oak shopping centre. Extra bedroom in full-height basement. Drive by 4470 Wilkinson Road. Open house May 10th and 11th, 11am to 3pm. $67,500. 656-5086 for further details.

253 COUNTRY HOMES and PROPERTIES

1/3 ACRE — SOOKE — 1100 SQ. ft. house. $42,500. John Monkhouse, David Butterfield, Northern Pacific Realty Ltd., 479-1687.

SAANICH PENINSULA PROPERTIES LTD.
2354 Beacon Ave., Sidney
656-4000

GORDON HULME LTD.
Sidney-Saanich Peninsula
656-1154 2444 Beacon Ave.

253 COUNTRY HOMES and PROPERTIES

24 ACRES 2 HOMES
#1, 7-year-old, 4-level split post and beam with double-attached garage. Shake roof, cedar and brick exterior, fireplace and has 3 bedrooms.
#2, 2-bedroom cottage built on a slab, considerable recent renovations. Extra bonus of considerable timeless value here. Asking $200,000, but will look at reasonable offers. Located 12 miles beyond Sooke. Contact BILL KOZAK at 642-3709 or CASTLE PROPERTIES LTD. 386-6164.

DUPLEX Zoned Commercial
Situated on a large lot in Sooke. Older up and down duplex includes sauna and Franklin stove. Walk to the village. Asking $79,900. Contact BILL KOZAK at 642-3709 or CASTLE PROPERTIES LTD. 386-6164.

METCHOSIN RETREAT
Three year old four bedroom home on two acres. Nicely situated in the trees with plasant views. Many features. Asking $96,900. Call CHRIS GREIG 386-1296 or PETER VINCENT 383-5578 at CASTLE PROPERTIES LTD. 386-6164.

OWNER'S LOSS IS BUYER'S gain. Vendor has left town and is anxious to sell and the price shows it. $56,900. 1800 sq. ft. 1/3 acre — Sooke — MLS. John Monkhouse, David Butterfield, Northern Pacific Realty Ltd., 479-1687.

256 WATERFRONT PROPERTIES

WATERFRONT HOMES
Spectacular southern exp. sea views. High bank waterfront setting. .87 acre, parklike. 4 yr. old 3 bedrm., bsmt. home. Large sundeck. Fertile garden. Garage. $105,000.

1.89 Acs. southwest exp., 146 ft. waterfrontage. Expensive sea views. Stairway access to private rocky beach. New 2-bedrm. Post and beam, oak cabinets, skylight, large stone heatilator fireplace. 40x15 sundeck. A beautiful waterfront home and very private. $129,000.

112-629-3271 (24 hrs.)
Manfred Burandt
Pacific Coast Lands Ltd.
Pender Island, B.C. V0N 2M0

VICTORIA WATERFRONT PROPERTIES INC.
388-4477

60' WATERFRONT WITH cabin, 1 hour from Victoria. $31,900. 478-1481

WILLIS PT. WATERFRONT $165,000. 652-2008, 656-6112

258 CONDOMINIUMS

THE ZIEGLERS

Views
A superb 2 bedroom, 2 bathroom site on the 8th floor of this luxury development, featuring views of the Olympics. All appliances remain including washer and dryer. Excellently priced at $122,500.

Only One Left
Thats right, we had two and one's just sold, so we've only got one left at $69,500 — 2 great BR's 1½ baths, excellent layout, with fireplace. All appliances stay. Bonus decorating allowance of $1,500.

New Listing Harbour Rd. Sidney
Super two bedroom, 2 bathroom West Coast contemporary townhouse overlooking Shoal Harbour near All Bay Marina. Excellent 10¾% mortgage due in 1981. Call us today to see this exciting home. $69,000.

THE ZIEGLERS
592-1768, or
384-8075, Pager 310

SEASPRAY PROPERTIES LTD./REALTOR
595-3151

HOW ARE YOU AT READING SMALLISH PRINT? THIS YOU'LL FIND WORTHWHILE! WE ARE PRIVILEGED TO OFFER FOR SALE A REMARKABLE THREE BEDROOM (OR TWO BEDROOMS & DEN) CONDOMINIUM HOME. LOCATED IN A MODERN STRUCTURE ON ATTRACTIVE, QUIET, CONVENIENT RITHET STREET ONLY A SHORT BLOCK TO THE PARK, SEAFRONT IN JAMES BAY, THIS CONDO HOME HAS TWO 4-PIECE BATHROOMS, MANY MANY CUPBOARDS, EN-SUITE WASHER AND DRYER, EN-SUITE FREEZER SPACE AND EXCEPTIONAL KITCHEN EQUIPMENT INCLUDING TWIN SINKS, GARBURATOR, DISHWASHER, SELF-CLEAN STOVE AND SELF-DEFROST FREEZER/FRIDGE. THE SPACIOUS, IN-LINE D.R. & L.R. OPEN TO AN ATTRACTIVE STONE-FLAGGED GARDEN PATIO. THE MASTER BEDROOM IS LARGE AND HAS A VERY ROOMY WALK-IN CLOSET. PARKING SPACE IS COVERED AND IMMEDIATELY ADJACENT. WHAT IS MORE, THERE IS — IF YOU WISH — A SMALL VEGETABLE GROWING PATCH. THE BUILDING INCLUDES SAUNA, SWIRLPOOL, WORKSHOP, AND BEAUTIFUL BILLIARD-EQUIPPED RECREATION ROOM. AND THE PRICE FOR ALL THIS SPACE AND LUXURY! A REALISTICALLY MODERATE $79,000. EXCLUSIVE VIEWING (AND COURTESY TO OTHER REALTORS) THROUGH DICK BATEY (RES. 592-4607) AT KER AND STEPHENSON LTD. (385-3411).

CURE FOR BARGAINITIS
2-bedroom condominium near Hampton Park. Features galley kitchen, hardwood floors, laundry room ensuite, large bedrooms, lots of storage space and more. Only $31,900.
PAT O'BRIEN 384-3774
the Permanent 382-9191

BY OWNER. 1-BEDROOM condo, in Esquimalt area. Large, sunny, excellent condition, w/w carpet, 4-piece bath, balcony, controlled entrance, underground parking. Building well-maintained, 5 years old. Asking $26,900. Call Linda 384-4128 9-5 or 383-0287 after 5.

1025 FAIRFIELD
Spacious 1 bedroom plus den, large living room with in-line dining, fully equipped kitchen, secured underground parking, excellent 12¾% financing to qualified purchaser. To view please call 385-4211, 477-7630.

DRIVE BY 1578 Derby
5 Room Strata Duplex

BRIGHT, FRESHLY DECOrated 1 bedroom condominium in central James Bay. Low taxes and assessment. Offers to $30,000. Call 384-1506 to view.

HARRISON HOT SPRINGS, luxury 2-bedroom, furnished, 18 months old. Sacrifice. $54,500. Terms. (206) 852-4595 evenings.

FOR SALE BY OWNER. 2 BEDroom condo, near University, $44,900. 477-5638

258 CONDOMINIUMS

PAC-WEST
INTERNATIONAL REAL ESTATE BROKERS INC.
388-6161

McKENZIE HOUSE 2 BEDROOM CONDO!
JUST LISTED this 3 yr. old, 2 B.R. condo, is situated on the 4th floor. BRIGHT & SPACIOUS, it features an L-shaped living room-dining room with sliding glass doors to the balcony; kitchen with eating area, stove & fridge and handy pass-thru to living room. 4 pce. bath PLUS a 4 pce. ENSUITE. Laundry room is only 100 ft. down the hall. Price — $51,500. MLS. FOR PRIVATE VIEWING PHONE TERRY EDEN OR SHARLEEN EDEN — 388-6161.

ACCOUNTANTS (and others)
Here at 630 SEAFORTH is luxurious WATERFRONT "MURB" condominium unit for you to own, and rent, and then down the road it is for your retirement. While it is being managed and rented for you, you benefit from deductions for all expenses, like interest, fees, taxes, plus C.C.A. The 2 balconies of this unit are approx 20' from the water's edge (and at the water's edge the city has built a walkway). You will have a view, looking West and South of the harbor entrance, Straits of Juan de Fuca, and the Olympics mountains and West Bay (all this within approx 1 mile from Victoria City Hall). 3 new appliances, drapes, carpets, 2 bedrooms, two 4 pc bathrooms, spacious living room, kitchen with dinette area, all for $96,000. with $30,000. cash and you assume the existing mtge. Please call Dickie Agencies Ltd. 382-4312 or eves. 477-4662 or 477-7509.

PRESTIGEOUS SPENCER CASTLE
A spacious luxury suite located in the south east corner of this impressive development with sea and city views from all windows, superbly decorated and in pristine condition, comprising large living room and dining room with private patio off, completely equipped kitchen with citation cabinets. Two large bedrooms, two four-piece baths, in-suite laundry and an abundance of closet and storage space. Double sliding windows throughout. Central hot water heating and domestic hot water. All appliances and drapes are to remain. A large indoor swimming pool, games rooms, saunas, solarium, and several private guest rooms, and beautiful garden areas and some of the features of "THE CASTLE" which is meticulously maintained and preserved.
EXCLUSIVE $115,000
JIM JONES
Off. 381-2233 Res. 479-0804
OCEAN CITY REALTY LTD.

LADY JANE
1120 FAIRVIEW RD.
A new 23-suite development in popular FAIRVIEW AREA by TRENT DEVELOPMENTS LTD.
- √ Well appointed spacious 2-bedroom with 1½ bathrooms.
- √ Well planned kitchens with eating area.
- √ Some suites with panoramic views of Olympics and ocean.
- √ Large balconies for "container gardening".
- √ Flexible financing available.

$66,900-$84,900

OPEN FOR INSPECTION 2-5 EVERY DAY

OCEAN VILLAGE
OCEANFRONT
Rarely will you find a home in as unique a location as are these fully equipped, luxury apartments, townhouses, and duplexes - 800 to 2500 sq. ft. in size. Country setting a few minutes from downtown Victoria on the Juan De Fuca Straits. Excellent local shopping and related facilities. Steps to the ocean, spectacular views and spacious landscaped grounds. Boating, hiking, golfing, crabs, shrimps, clams, excellent salt and fresh water fishing at your doorstep. Some Firsts at 11% and 12% if you qualify. Cash to handle, $25,000 to $60,000.
David Mahoney - 642-5254
Evenings - 642-5119

OPEN HOUSE TUES. TO SAT. 2-4 P.M.
View this affordable 3 bedroom, 2 bathroom condo. Excellent financing available. Let me show you how you can own this home with a very low down payment. Located close to shopping, schools and transportation. Includes washer, dryer, stove and fridge. See you at #5-840 Craigflower. M.L.S. AUDREY WIDEMAN at 598-5945 (res) or 598-3321 (bus).
JACK MEARS
OAK BAY REALTY LTD.

ROCKLAND/OAK BAY
Unusually large (900 sq. ft.) one-bedroom ground floor suite. 1½ bathrooms, patio off L.R., ideally suited for retired couple as there are no stairs. Laundry, storage, games room on same floor. Bus outside door to Oak Bay village, and city shops within walking distance. Price $55,000. Further details call:
VIVIENNE GENT
595-1535 (24 Hrs.)
BOORMAN INVESTMENT CO. LTD.

GORGE AREA
Hampstead House, 955 Dingley Dell. $46,000 buys an 1117 sq. ft. 2 bedroom fully decorated second floor corner suite in quiet building. A pleasing design features a spacious balcony, ensuite bathroom and walk in closet off master bedroom, and an insuite Laundry/storage room. Close to shopping centre, bus stop and golf course. Nice neighbours in a well run building. Ken Walton (owner) 386-1336 or 595-2366.

3 BDRM. CONDO MUST SELL
Roomy 3 bdrm. condo on main floor across the street from the Esq. Rec. Centre. Good mortgage, vendor will carry 2nd. Price includes fridge, stove, drapes. Children welcome. Present all offers. Reduced to $39,900 must sell.
TARA BHALLA
382-8879 381-2233
OCEAN CITY REALTY LTD.

1 BED CONDO $26,900
Handy to City Centre, Mayfair, Camosun College. Low dues incl. heat. Cash or terms.
HELEN BOWDEN 386-7577
Ocean City Realty Ltd.
381-2233

259 TOWNHOUSES

TWO
LUXURY TOWNHOMES
JAMES BAY
12% Financing to 84
Both are 2 bedrooms, 1½ bathrooms, fireplaces, vaulted ceilings and sky lights. Choice of huge balcony or high fenced back yard. Covered parking. Immediate occupancy.
Herb Smith, 385-6804 or 388-6275 Pager 880.
Courtesy to Realtors (lockbox). Located #1 and #8, 118 Michigan St. $68,900.

259 TOWNHOUSES

ARE YOU A SINGLE PERSON LOOKING FOR A TOWNHOUSE IN OAK BAY?
You may have just found it! This charming home is an end unit in an attractive court of 4. It is quiet, very cheerful and sunny, offers 2 bedrooms, a real fireplace in the living room, a dining room with large corner windows, a practical galley kitchen looking onto the inner court and the bonus of a basement with laundry area, storage, firewood chute, workshop area. It's only ½ block to the village, a nice stroll to the sea, and the monthly maintenance is $60.00 (which includes your heat!) You may participate in the flower gardening too if you so desire. Townhomes in this location very seldom become available. $69,000. Exclusively listed with JACK PETRIE at 598-8736 (res) or 598-3321 (bus).
JACK MEARS
OAK BAY REALTY LTD.

PAC-WEST
INTERNATIONAL REAL ESTATE BROKERS INC.
388-6161

INVEST IN YOUR FUTURE ONLY $34,500!! JUST LISTED
A super townhouse just a block from the ocean in ESQUIMALT. Bright kitchen with stove, fridge and eating area. In suite laundry, living room, 3 bedrooms plus 4 pce. bath — To view phone TERRY EDEN or SHARLEEN EDEN at 388-6161.

david burr LTD.

YOU CAN'T BEAT THIS!

If you are looking for a 2-bedroom townhouse within walking distance to town, with attractive living room, good sized dining area, galley type kitchen and a family room. Stove, fridge, dishwasher, washer and dryer are included. All of this plus an assumable mortgage of approximately $48,500 with an interest rate under 11%. Call me!
$64,900
W. E. (Wil) WILSON 477-4328
david burr ltd. 384-9335

11¾% FINANCING IMAGINATION AND TASTE
Has been used in fully developing this beautifully finished 2 bedroom and den end unit townhouse. Has professionally finished bright basement, providing a total of 1276 sq. ft. plus laundry and storage. Beatifully woodsey view. Passmore Estates, 565 Crossandra Crescent. Herb Smith 385-6804 or 388-6275 pager 880. Price $48,500.
VIDCO (Lock Box)

ROCKLAND $4,110.00 REDUCTION 11.5 MORTGAGE
The best location in the prestigious Rockland District — 1680 sq. ft. — Three bedrooms — three bathrooms — L.R. with fireplace — Large D.R. — large deluxe kitchen — Southern and Western exposure — The best buy in Rockland. $114,900.
IAN BOORMAN
Off. 595-1535 Res. 592-3335
BOORMAN INVESTMENT CO. LTD.

SIDNEY 10¼% MORTGAGE
Spacious 3-bedroom townhouse with a $28,000, 10¼% mortgage. ASKING $37,250. Try your downpayment.
ART STREIGHT
385-7744 388-6275 PGR. 882
CLIFF SALMOND
385-7744 477-3626
GARDNER REALTY (1979) LTD.

TIRED OF HIGH RENTS?
Then these townhouse units are a must to see. Reasonably priced from $45,000. Government grants applicable. 2 and 3 bedroom units adjacent park, some with waterviews. 12¾% financing for qualified purchaser. To view please call 385-4211.

10¼%
104-119 Ladysmith, vacant, 3 bedroom townhouse. Try your offers on $52,500. Owner 479-4601.

265 HOUSES WANTED TO BUY

CALL SERVICE CALL SHANE
If you want your house sold and want efficient, professional and courteous service, call SHANE BEFURT, 479-0010 or 386-6164. CASTLE PROPERTIES LTD.

PROFESSIONAL LADY
Urgently requires a comfortable two bedroom home in the Oaklands, Cedar Hill or Maplewood area. Maximum $80,000 cash. Call CHRIS GREIG, 386-1296 or PETER VINCENT, 383-5578. CASTLE PROPERTIES LTD., 386-6164.

ALBERTA TEACHERS
Middle-aged couple, both teachers, require a two-bedrm bungalow, must be in good shape. View Royal, Gorge, Marigold or Esquimalt. Maximum $70,000 cash. Call PETER VINCENT 383-5578 or CHRIS GREIG 386-1296. CASTLE PROPERTIES LTD. 386-6164.

REQUIRED
For local businessman wishing to build his own home. One to two acre parcel, waterfront or waterview. Prefer Central Saanich Area, up to $80,000. Please call BOB KOHLRUSS 656-0085 or CASTLE PROPERTIES LTD. 386-6164.

MANITOBA COUPLE
Urgently require two or three bedroom home in realy nice area. Up to $110,000.
598-3105 BEN GREIG 381-2233
OCEAN CITY REALTY LTD.

INVESTOR NEEDS
Two or three-bdrm home suitable for rental. Any reasonable area considered. Maximum $60,000 cash. Call CHRIS GREIG 386-1296 or PETER VINCENT 383-5578. CASTLE PROPERTIES LTD. 386-6164.

CASH PAID
If your house is suitable for rental purposes call my Agents Lee Wrobel and Randy Small. 385-1431. British American Realty Ltd.

CASH CLIENTS
Wish to buy home with 2-3 bedrms. Basement if possible. Phone Victor Wong 592-5454. Byron Price and Assoc. Ltd.

FAIRFIELD-OAK BAY
Professional man seeks home up to $80,000. Private sale prefered. 592-4041

268 LISTINGS WANTED

LISTINGS WANTED
I have 2 couples who both desire waterfront properties, preferably on the western side of the Peninsula and priced up to $250,000.
Both need 4 bedrooms with bsmt. and storage facilities.
If you are thinking of selling or know someone who is, please call:

BILL KNOWLES
656-3779
KNOWLES REALTY LTD. 384-8101

CALL SERVICE CALL SHANE
If you want your house sold and want efficient, professional and courteous service, call SHANE BEFURT, 479-0010 or 386-6164. CASTLE PROPERTIES LTD.

FOR FULL PROFESSIONAL SERVICE TO ENSURE YOUR BEST MARKET PRICE, PHONE CHRIS GREIG 386-1296 OR PETER VINCENT 383-5578, CASTLE PROPERTIES LTD. 386-6164.

SELLING YOUR HOME? CALL WAYNE WOODS 656-0011 ENJOY THE BENEFITS OF LISTING WITH A NATIONAL COMPANY. CENTURY 21 SUBURBAN 478-8316.

CONDOMINIUMS WANTED
LYNN HOLMES — 386-6762
LANDMARK PROPERTIES

270 EXCHANGE REAL ESTATE

DUNCAN
Recently renovated 2-bedroom bungalow, and large 3-bay garage with pit. Walk to town. Should rent for $450. Vendor will exchange his $10,000 equity for Victoria Revenue property, car, motor home, boat or? Call
GERRY FINNIGAN 388-6258
CEDRIC STEELE REALTY LTD.

LARGE HOUSE + TWO COTTAGES ALL RENTED
On beautiful 2.74 acres. $190,000. with $80,000. equity. Will consider trade on smaller house or Revenue Property. Call Peter Margetts 592-2407.
MARGETTS & GOWER
OAK BAY PROPERTIES LTD.

LOOKING TO TRADE, COMmercial building anywhere for 19 half acre lots on Robinson Lake Subdivision near Courtenay. 388-5113

271 LOTS FOR SALE

Park Pacific

Dean Park Estates
Beautiful treed and ocean view lots. One-third acre and fully serviced. Located in North Saanich near Panorama Leisure Centre. Site office open daily from 10:30 to 4:30. Phone 656-7041 or
Murray Lawson
388-5464 Pager 825
383-4124 anytime
Park Pacific Investments Ltd.

NORTH SAANICH TREED 1 ACRE LOTS FEATURING:
12% FINANCING
PAVED ROADS
MUNICIPAL WATER
SIXTY ACRES WILDERNESS PARK
$36,500
For details please call Rick at Douglas Hawkes Ltd.
721-5161 384-7128

BROWN BROS on LANSHARD
"People Helping People"

DEAN PARK
One of the best lots in this area. Unobstructed seaview. Wide frontage. $69,900.
JOE RICKARD 656-1628
or 385-8771 (anytime)

BROADMEAD
Visit us at our office-display home, 950 Royal Oak Drive
8:30 A.M.-5:00 P.M. 658-5291
Or Call
JEANNIE DEWHURST
384-8001 (24 hrs.) 658-8980
Royal Trust Co.

COACH HOUSE REALTY LTD. 381-5255

3.5 ACRES
This residentially-zoned property is located in the heart of Sooke Village. Subdivide now or hold while values go up. Creek runs through property. Just listed — $59,900.
Scott Kendrew 381-5255

LOTS FOR SALE

one acre possible seaview	$18,900
60x120 sea view	$15,500
West Coast Rd. seaview	$28,000
Langford 9,000 sq. ft.	$89,500
Langford 9,000 sq. ft.	$89,000
Mudge Island, 1 acre	$14,900

PIERRE BERUBE
478-5561 (bus) 388-6275
Pager 2764
BLOCK BROS. REALTY LTD.

WOODED HALF ACRE DEEP COVE $36,000
EXCLUSIVE
TED WALFORD
Residence Office Office (24 hrs.)
598-1420 477-1841
BLOCK BROS. REALTY LTD.

PRIVATE PARTY WISHES TO purchase lot for quality home. Preferably in Gordon Head or Saanich area. 386-3135, 7am-8am or after 5pm.

BROADMEAD, ⅓-ACRE LOT on Royal Oak Dr. $45,000. Architecturally designed plan also available. 383-4738, 386-7785 weekends.

10 SCENIC ACRES ONLY minutes from Mill Bay. Good soil. $42,900. For brochure and map, 388-6876.

13,400 SQ FT SEA VIEW LOT ON Jedora Drive near Butchart Gardens. Fully serviced, offered at $49,500. 652-5722, 479-8531

FOR SALE LOT 22, CON-ADA Rd. Brentwood Bay. 127x55 beautifully treed. $35,000. Phone 382-9281 or 652-3636.

SUNNY 2 ACRES ON Aquarius and Pegasus. Well in and perk test done. $38,500. 386-7563. No agents.

SPARKLING OCEAN VIEWS ½-acre in resident. area, $29,500. 658-8687.

LOT IN BEAUTIFUL DEAN Park Estates, #13. Mayne view. 477-4441.

BEAUTIFUL 5 ACRES, 5 MILE circle. Treed, meadows, pond. $85,000. 479-2150

SPECTACULAR WATERVIEW lot, Dean Park Estates. Over ⅓ acre. $58,000. 477-6263

ONE HECTARE, $35,000. EAST Sooke. With water. 642-5053

WOODHALL AVE., LOT 27, $45,000. 386-5067 after 5pm.

271 LOTS FOR SALE

HIGH QUADRA
Level lot, 50x120. Excellent building site and only $34,000. Call Gordon Stevenson, 479-7692 British American Realty 385-1431

VIEW LOT
85x190, unobstructed view over Saanich Inlet at Willis Point. Full price $22,500. Allan Kleinman 388-7868.
DUNSMUIR PROPERTIES LTD.

METCHOSIN — 10 ACRES
12% FINANCING
WITH $5,000.00 DOWN
FULL PRICE $44,900
Rick at Douglas Hawkes Ltd.
721-5161 384-7128

SOOKE
Several lots priced from $16,900-$19,900. Contact BILL KOZAK at 642-3709 or 386-6164. CASTLE PROPERTIES LTD.

ARDMORE
Two beautifully wooded acre lots. Easy to build on and retain privacy. Asking $34,000 each. 382-5779

SERENE UNOBSTRUCTED view through adjacent park land from over 17,000 sq. ft. of sloping soil in Broadmead. $27,000 assumable at 12¾% with $19,000 cash. 595-5789 6-8pm.

UNIQUE 2.33 ACRES WITH beautiful lake and valley views, city water. End of Walford Rd. on Triangle Mountain. Offers on $53,500. Call after 6 pm. 381-5080.

274 PROPERTY WANTED

CASH
Bonified builder developer wants lots and land for subdivision. Quick decision. Phone Kasapi Construction 386-6191 anytime or 592-6081 res.

WANTED TO RENT PIECE OF property on which to place modular home and large greenhouse. Phone evenings 479-3183.

280 ACREAGE FOR SALE AND WANTED

ALL STAR REALTY LTD.

ELK LAKE
New five acre plus subdivision. View property with access to lake. From $115,000. To view or for more information call:
BRIAN WALLACE
Res. 479-7286 Off. 386-1255

4.89 ACRES OVERLOOKING ELK LAKE
A one of a kind parcel bordering on the pump house road and backing on to Forest Hill Road at the top. Fully treed property with beautiful views of the lake. Cannot be subdivided. Excellent value at $145,000.
CLIFF SALMOND
385-7744 477-3626
GARDENER REALTY (1979) LTD.

REQUIRED
For local businessman wishing to build his own home. One to two acre parcel, waterfront or waterview. Prefer Central Saanich Area, up to $80,000. Please call BOB KOHLRUSS 656-0085 or CASTLE PROPERTIES LTD. 386-6164.

10-13 Acre Lots
Exclusive lots with sea, valley, and mountain views, between Mt. Newton Cross Road and John Dean Park. Asking $90,000-$170,000. For prospectus, phone AXEL PETERSEN, CASTLE PROPERTIES LTD. 386-6164 anytime.

TRIANGLE MT.
Build your dream home on this beautiful valley-view acreage. Priced at only $49,900. Call now for full details.
DONNA HUGHES
477-7291 384-8075 (Pgr. 1194)
D.F.H. REAL ESTATE LTD.

5 ACRES, 4 MILES FROM CITY centre, close to schools, business and shopping. On city water. Older home and large shop, fenced and cross fenced, riding ring. One of the prettiest locations in Victoria area. Priced at $150,000 with $80,000 down, owner will carry balance at 9%. Reply to Victoria press Box 745

PENINSULA, 22½ ACRES-½ mile waterfront-sheltered anchorage. Torquart Bay, Barclay Sound. One half million board feet cedar and hemlock, abundant sea food. Private sale. $75,000. 383-2827

10 SCENIC ACRES ONLY minutes from Mill Bay. Good soil. $42,900. For brochure and map, 388-6876.

60 ACRES WITHIN MINUTES of Victoria. View property, streams. $180,000 or offer. 4015 Sooke Rd. 478-4717

FOR SALE OR TRADE 32 acres in North Saanich. Phone 592-6579.

285 UP ISLAND PROPERTIES

MILL BAY
5 ACRES — CLEARED
$31,500
Piped water — Paved roads
11% FINANCING
Rick at Douglas Hawkes Ltd.
721-5161 384-7128

SHAWNIGAN LAKE COUNTRY Club, Box 115 lot, level, lightly treed, watermains. Lakeside of Renfrew Road. Country club privileges, ideal for retirement home. Call owner 656-2427. $14,500.

10 SCENIC ACRES ONLY minutes from Mill Bay. Good soil. $42,900. For brochure and map, 388-6876.

SERVICE LOT, SUITABLE for house or trailer, Nanoose Bay. $10,900. 478-3425.

290 FARMS FOR SALE AND WANTED

WANTED TO RENT PIECE OF property on which to place modular home and large greenhouse. Phone evenings 479-3183.

293 GULF ISLAND PROPERTIES

SALT SPRING
½ acre lot with panoramic view of Gulf Is. and Olympic Mountains. Good building site with trees on hydro, paved road and water. $26,750.
RALPH KELLER 385-9741
Henderson Realty Ltd.

OWN YOUR OWN ISLAND
38 acres of privacy in the Gulf Islands. Natural harbour, well treed, shell fish galore. Excellent fishing nearby. For information call 658-8366.

MOTEL, SALT SPRING ISland. Ocean across road. Good revenue, almost 6 acres. Lots of potential to expand. $150,000. Box 911, Ganges, B.C.

HORNBY ISLAND
Beautifully treed ½ acre lot in the Sandpiper subdivision. $7900. 652-4977.

Like a variety of items from which to choose? Shop the classified ads.

Deaths and funerals

305 DEATHS and FUNERALS

BORROWMAN — James Price of Victoria, B.C., suddenly on May 11, 1980 in his 65th year, survived by his wife, Inez; one son, James (Port McNeill, B.C.); one daughter, Mrs. R. J. Crawford (Gloria), Abbotsford, B.C.; one grandson, Shane; also one brother, Jack (Vancouver) and one sister, Daisy (North Vancouver) and many loving relatives and friends.
Memorial service will be held Thursday, May 15, 1980 at 3:30 p.m. in St. Peter's Anglican Church, Lake Hill, Rev. C. Hamer officiating. Cremation. Flowers gratefully declined, donations may be made to St. Peter's Anglican Church. Arrangements through the Memorial Society of B.C. and First Memorial Services.

CHATTERTON — Passed into the presence of his Lord on May 10, 1980, Wilbert Russell Chatterton, of 201-1870 McKenzie Ave., Victoria, B.C., born in Fort Stewart, formerly of Cobourg, Ont. He is survived by his loving wife, Irene; five step-children in Ontario; two sisters Mrs. Mary Loney of Belleville, Ont. and Mrs. Walter Wannamaker of Madoc, Ont.; several cousins. He was a member of the Victoria Gospel Chapel.
Funeral service on Wednesday, May 14, 1980 at 1:00 p.m. in McCall Bros.' Chapel (Johnson at Vancouver St., Victoria), with Mr. J. Russell officiating. Interment following at Hatley Memorial Gardens. Flowers are gratefully declined. If desired, donations may be made to the Gideon Bible Society (Phone McCall's 385-4465).

EDWARDS — On May 10, 1980, Howard Cecil, beloved husband of Winifred Edwards, formerly of Mt. Douglas Cross Road, aged 83 years. Survived also by one son, Vernon, Langford; three daughters, Mrs. Sibyl Tribe, Mrs. J. (Dorothy) Meads and Mrs. G. (Marjorie) Payne, all in Victoria; many grandchildren and great-grandchildren; a sister, Mrs. Dorothy Bird, Penticton.
Memorial service Wednesday, May 14 at 11:00 a.m. in the chapel of First Memorial Services, 4725 Falaise Drive. Under the auspices of Jehovah's Witnesses. Cremation. Flowers gratefully declined. Arrangements through the Memorial Society of B.C. and FIRST MEMORIAL SERVICES.

FENTON — Edith Grace, aged 79 years, dearly beloved wife of Charles E. Fenton of 3475 Witshire Road, Saltair, passed quietly away on Monday, May 12, 1980 at the Chemainus Hospital. Besides her loving husband she leaves to mourn, two sons, Vasey and daughter-in-law, Phyllis Fenton of Calgary, Alberta, Dr. Larry and daughter-in-law, Rondeau of Chemainus, B.C.; one daughter, Sheila and son-in-law, Dick Wareing of North Vancouver; 12 grandchildren and a sister-in-law, Mrs. Gus (Lillian) Gustafson of Saltair, B.C. Mrs. Fenton was born in Delta, B.C. and she and her husband had lived in Trail, B.C. from the early 1930's until moving to Saltair in 1970. She was a member of the Order of the Eastern Star and I.O.D.E.
Funeral services will be held at 11:00 a.m. Wednesday, May 14, 1980 in the Sands Funeral Chapel, 187 Trunk Road, Duncan, followed by cremation and interment of the remains in the family plot at Boundary Bay Cemetry, Delta, B.C. on Friday, May 16, 1980 at 2:00 p.m.
SANDS—DUNCAN

GODFREY — At the Royal Jubilee Hospital, Monday, May 12, 1980, Mr. Richmond Brockington Godfrey, in his 81st year, formerly of Prince Albert, Saskatchewan, Winnipeg, Manitoba and Cooksville, Ontario. Dearly beloved husband of Marguerite Godfrey, Ten Mile Point. Also survived by his family, Margo and Robert Tooley, Ten Mile Point, Brock and Joan Godfrey, Haileybury, Ontario, David and Ellen Godfrey, Gordon Head; eight grandchildren; and brothers, Edward, Winnipeg, Manitoba and Clifford, Cadboro Bay. Mr. Godfrey served in the Second World War as a Captain with the Royal Winnipeg Rifles. He practiced law in Saskatchewan and Manitoba and was a realtor in Ontario before retiring to Cadboro Bay 10 years ago.
Service Wednesday, May 14, 1980 at 2:00 p.m. from St. George's Anglican Church, 3909 St. Georges Lane, Cadboro Bay. Rev. Peter McCalman officiating. Interment at the Royal Oak Burial Park. Flowers gratefully declined. Arrangements by Sands Mortuary Limited, 1803 Quadra Street, Victoria, B.C.

HODGES — William Anderson, of Victoria. Passed away at Saanich Peninsula Hospital on May 10, 1980, aged 60 years. Survived by his mother, Mrs. Sarah Hodges.
No service by request of deceased. Flowers gratefully declined. Donations to the Canadian Cancer Society, 857 Caledonia, Victoria, would be appreciated. Arrangements through the Memorial Society of B.C. and FIRST MEMORIAL SERVICES LTD.

JORGENSEN — Suddenly on May 12, 1980, Doris Mary Jorgensen (nee MacGillivray), aged 59 years of 1051 McBriar Avenue, born in Halifax, Nova Scotia. She is survived by her loving husband, Cal; two daughters, Mrs. J. (Sandra) Martin of Ghana, Africa and Lauren of Vancouver; two sons, Ronald of Victoria and David of Edmonton, Alberta; two granddaughters, Leigh-Ann and Kelly; two sisters, Mrs. W. (Margaret) Browne of Halifax and Mrs. J. (Jean) McCallum of Whitby, Ontario; three brothers, Ronald MacGillivray of Halifax, Frank of Dartmouth and Roy of Winnipeg; several nieces and nephews. She was a member of the Juan de Fuca Extended Care Hospitals Auxiliary.
PRAYERS will be offered in McCall Bros. CHAPEL, Johnson at Vancouver Streets, on Wednesday, May 14 at 8:00 p.m. MASS will be celebrated in Sacred Heart Church, 4040 Nelthorpe Road, on Thursday, May 15 at 10:00 a.m. with the Rev. H. Heard Celebrant. Cremation. (Flowers gratefully declined. Donations, if desired, may be made to the Heart Fund, 1008 Blanshard Street.)

JONCAS — Suddenly in Victoria on May 10, 1980, Miss Aline Joncas aged 86 years, late of 1037 Richardson Street, formerly of Vancouver. Miss Joncas was born in Sherbrooke, Quebec and has been a resident of Victoria for the last three years. Survived by two brothers, Paul of Victoria, Daniel of Penticton, B.C. and a sister, Jean of Paradise, California.
Prayers will be said Tuesday, May 13, 1980 at 7:30 p.m. in CUNNINGHAM FUNERAL CHAPEL, 1155 Fort Street. Funeral service will be held Wednesday, May 14, 1980 at 9:00 a.m. in Queen of Peace Church, 849 Old Esquimalt Road with Father W. J. McNamara officiating followed by interment in the Gardens of Gethsemani Cemetery, White Rock, B.C. CUNNINGHAM FUNERAL CHAPEL in charge of arrangements.

305 DEATHS and FUNERALS

KLASSEN: — Passed into the presence of his Lord at the Royal Jubilee Hospital, Victoria, B.C. on Saturday May 10, 1980, Mr. Henry John Klassen, age 80 years. Born in Manitoba on February 5, 1900 and spent his younger years in Hague, Sask., later managing O.K. Economy Stores in Watrous and Saskatoon, Saskatchewan. He retired to Chilliwack, B.C. in 1963, moving to Victoria, B.C. in 1975 and was a member of the Glad Tidings Pentecostal Church, 842 North Park, Street, Victoria, B.C. He is survived by his loving wife, Margaret; son, Wesley, Victoria, B.C.; daughters, Mrs. W. J. (Nora) Goertz, Kindersley, Saskatchewan; Mrs. D. L. (Elsie) Few, Chilliwack, B.C. and Mrs. L. R. (Tillie) Wilson, Olympia, Wash.; 11 grandchildren and two great grandchildren.
Service in the Glad Tidings Pentecostal Church, 842 North Park Street, Victoria, B.C., on Wednesday, May 14, 1980, at 1:30 p.m., Rev. E. Austin officiating. Interment at Royal Oak Burial Park. Flowers gratefully declined. Those so desiring may contribute to the Living Memorial Fund, c/o Glad Tidings Pentecostal Church, 842 North Park Street, Victoria, B.C. Arrangements by the Sands Mortuary Limited 1803 Quadra Street, Victoria, B.C.
SANDS — VICTORIA

MACRAE — Peacefully, in her sleep, on May 12, 1980, at the residence, 1716 Fort Street, Ruby Florence Macrae, aged 90 years, a native of Victoria, last surviving child of the late Frank and Cecilia Sylvester, early pioneers of Victoria. She is survived by two sons, Donald of Saratoga, California and Lawrence of Victoria; three granddaughters, Robin, Beverley and Nancy; nieces and nephews, cousins and dear friends. She was a member of the I.O.D.E., Camosun Chapter.
Funeral service in McCall Bros. FLORAL CHAPEL, Johnson at Vancouver Streets, on Thursday, May 15 at 3:00 p.m., with the Rev. E. Moulden officiating. Interment at Royal Oak Burial Park.

SKINNER — On May 9, 1980, Blanche Elizabeth, beloved wife of Robert S. Skinner of Victoria in her 78th year.
Memorial service Thursday, May 15, 1980 at 1:00 p.m. in James Bay United Church, 511 Michigan Street, Rev. Bert Forsythe officiating. Cremation. In lieu of flowers, donations to the B.C. Heart Fund would be appreciated. Arrangements through the Memorial Society of B.C. and First Memorial Services.

TAMBURINO — On May 10, 1980, Mr. William Joseph Tamburino, age 41 years, born in Vancouver, B.C. late residence, 7636 Wallace Drive, Saanichton, B.C. He leaves his loving wife, Colleen, at home; sons, Neal and Kirk, Victoria, B.C.; father, Mr. Joseph Tamburino, Victoria, B.C. He was a member of the Old Timers Soccer Club, Victoria, B.C.
Memorial service will be held in the Sands Mortuary Limited "Memorial Chapel of Chimes", 1803 Quadra Street, Victoria, B.C. on Thursday, May 15, 1980 at 1:00 p.m. Rev. Wm. Z. VanDruten officiating. Flowers gratefully declined. Donations may be made to the Canadian Cancer Society, 857 Caledonia Avenue, Victoria, B.C. V8T 1E6.
SANDS — VICTORIA

The Lord is my Shepherd
I shall not want
He maketh me to lie down in green pastures
He restoreth my soul
He leadeth me in the path of righteousness for his name sake
Yea though I walk through the valley of the shadow of death
I will fear no evil
For thou art with me, thy rod and thy staff they comfort me
Thou preparest a table before me in the presence of mine enemies
Thou anointest my head with oil
My cup runneth over
Surely goodness and mercy shall follow me all the days of my life and I will dwell in the House of the Lord forever.

308 CARDS OF THANKS

WE WISH TO SAY THANKS TO all those wonderful relatives, friends and neighbours for their expressions of kindness and sympathy on the loss of our Dear son Vincent, "May the good Lord Bless you always."
Reg and Mary Clarkson.

Heavy are our hearts today,
Memory brings you
back once more,
To the time when
you were with us,
To the happy
days of yore.

310 FUNERAL DIRECTORS

Hayward's (B.C. Funeral Co.) Thomson & Irving
Funeral Chapels
1625 Quadra St.
386-3505

CUNNINGHAM FUNERAL CHAPEL
1155 FORT STREET
Phone 384-5512 or 384-8626
Offering dignified moderate service for all. Geo. S. Cunningham, owner, manager.

310 FUNERAL DIRECTORS

McCall's

PRIVATE SERVICE
MORRIS
Mr. Robert Dingwall

TUESDAY
CONWAY
Mrs. Ruby Elizabeth
1:00 p.m. FLORAL CHAPEL
LEWIS
Mr. Olen Wesley
2:00 p.m. FLORAL CHAPEL
WHITE
Mr. Clarence Edward (Clare)
2:00 p.m. ST. GEORGE THE MARTYR CHURCH

WEDNESDAY
CHATTERTON
Mr. Wilbert Russell
1:00 p.m. FLORAL CHAPEL
JORGENSEN
Mrs. Doris Mary
8:00 PRAYERS FLORAL CHAPEL

THURSDAY
JORGENSEN
Mrs. Doris Mary
10:00 a.m. MASS
SACRED HEART CHURCH
MACRAE
Mrs. Ruby Florence
3:00 p.m. FLORAL CHAPEL

McCALL BROS. Funeral Chapels
JOHNSON AT VANCOUVER STREETS

For Funeral and Pre-Arrangement Information
Phone 385-4465

Sands
FAMILY OWNED and OPERATED
Since 1912
Victoria's 2 Dignified and Reverent Chapels
"Memorial Chapel of Chimes"
"Family Chapel of Memories"
1803 Quadra St.
Your Seven community chapels

VICTORIA	388-5155
SIDNEY	656-2932
COLWOOD	478-3821
DUNCAN	746-5212
LADYSMITH	245-2331
NANAIMO	753-2032

We Care About Vancouver Island Families

Sands
FIRST MEMORIAL SERVICES
Serving the Public and Exclusive Area Undertakers for the Memorial Society of B.C. 658-5244.

311 MONUMENTS

STEWART MONUMENTAL WORKS LTD.
ESTABLISHED 1896
Marble fireplace and tabletops.
1403 May St. 384-3452
Memorial of Distinction

Mortimer's Monuments
383-6421
709 KINGS RD. (at Douglas)
FOUNDED 1877

312 FLORISTS

Daisy Chain Florist
382-2512 435 Simcoe St.

God in his wisdom
has recalled
The boon
his love had given
And though the body
slumbers here
The soul
is safe in heaven.

NOTICE OF SALE OF MOTOR VEHICLE
Pursuant to the WAREHOUSEMAN'S LIEN ACT
Whereas John Makowichuk is indebted to the undersigned in the sum of $500 for storage of a 1965 Valiant Sedan, Serial No. V1C59150479, and the said sum ought to have been paid and default has been made in the payment thereof, notice is hereby given that the said auto will be sold by James Bay Service, 225 Menzies St., on Wednesday, the 28th day of May, 1980, at 10:00 a.m. Dated this 13th day of May, 1980.
James Bay Service,
225 Menzies St.,
Victoria, B.C.

NOTICE TO CONTRACTORS
Sealed tenders will be received by the undersigned for the construction of Intrusion Alarm Systems and Emergency Lighting Systems for 11 schools in School District No. 62, Sooke,
The 11 schools are divided into 3 separate contracts as listed in the tender documents. Contractors shall submit separate tenders for each of the 3 contracts.
Drawings, specifications, forms of tender and detailed instructions to bidders are available at the office of:
Ian Hayward & Associates Ltd.,
215-1012 Douglas Street,
Victoria, B.C., V8W 2C3
on or after 4:00 P.M., Wednesday, May 14, 1980.
A returnable deposit of $50.00 (FIFTY DOLLARS) is required for each set of drawings and specifications. Tenders must be good for thirty (30) days. Tenders must be accompanied by a bid bond in the form prescribed, which binds tenderer and the surety in the amount of $37,500.00 (THIRTY-SEVEN THOUSAND, FIVE HUNDRED DOLLARS) at the time of tendering. A performance bond and a labor and material payment bond, each in the form prescribed must be provided by the successful tenderer prior to the award of the contract. Certified cheques will not be accepted.
Contractors' attention is drawn to the clause in Instructions to Bidders of depository bids.
The lowest or any tender not necessarily accepted.
Tenders must be made out on the forms supplied by the Engineer, addressed to the undersigned and delivered to the School Board offices not later than 4:00 P.M., Thursday, June 5, 1980.
Tenders to be placed in an envelope marked "Tender" and the names of the contracts.
Miss Marilyn Rudge,
Secretary-Treasurer,
School District No. 62, Sooke,
2227 Sooke Road,
Sooke, B.C., V9B 1W9

Salsify is not the same as parsnip

gardening
jack beastall

Salsify is some kind of an oddity to some people, especially home gardeners who refer to it as Vegetable Oyster, The Oyster-plant, The Hairy Parsnip, and a lot of similar names that have done nothing to improve that image.

These common names referring to 'oyster' have given home gardeners the idea this vegetable must have a fishy taste, and therefore it is not widely known or grown, nor is there any disire on the part of some home gardeners to even buy a root at a vegetable market or a packet of seed from a garden supply store.

As soon as we realize its only similarity to a parsnip is its long tapered root, and that the name "hairy" applies to the hair-like feeding roots that cover the root and are very easily removed, we shall be able to forget 'oyster', 'hairy parsnip' and similar silly names, and begin to enjoy the distinctly 'nutty' flavor of this vegetable.

Although the plant is easy to grow and can be left in the ground longer than parsnips over winter and be edible much later in spring when parsnips have started new growth and have to be destroyed, the cook often runs into difficulties when preparing salsify for the first time.

Many cook books lightly dispense with the preparation of salsify by saying "prepare as given for parsnip". When this advice is taken, the cook is horrified to see the roots turn brown to black before it reaches the saucepan. To prevent the tap-root from turning brown too rapidly, scraping and cutting has to be done under an acid solution of either vinegar or lemon juice.

A much easier method is given in European and English cook books where the salisfy has been grown in every garden for generations without any preparation troubles.

The tapered root is rubbed gently with the fingers to remove any dried mud, the fine hair roots are not touched, the acid solution of vinegar and water is already boiling in the saucepan, the root is gently placed full length into the acid solution to a depth of approximately one-half the length of root, and the cut made with a long handled very sharp vegetable knife just below the level of the rapidly boiling acid solution. All cuts are made this way, under rapidly boiling acid solution of vinegar. After cooking for the required length of time, the tap-root is removed from the acid solution and prepared for the many recipes in which it is used.

The tap-roots are about eight inches in length, about the right length for the two halves to fit a large vegetable saucepan. After boiling rapidly in the solution for about 15 minutes, the liquid is drained off and discarded, the tap-root held in a piece of soft rough towelling and the hair-roots and skin gently removed by rubbing with the towel.

All recipes calling for parsnip can be adapted to salsify, its nutty flavor being enjoyed either cooked as a vegetable or sliced or diced in a green salad. In Paris the Chef's tossed salad always includes cooked salsify, never parsnip.

LIVELY ACTION
Oak Bay
AUCTION
"Where Quality Street Begins"
WE BUY, SELL AND APPRAISE
SALES EVERY WEDNESDAY AT 7:00 P.M. ONLY
CONSIGNMENTS WANTED
Featured This Week

Interesting assortment of old Chinese wicker and bamboo baskets, etc.

Two Tiffany-style hanging lamps, Carved oak buffet

Vilas maple single bed and dresser
Oval oak gate-leg table

PLUS appliances, bedroom suites, china, brass knick-knacks, pictures, garden items, etc.

Now accepting goods for our forthcoming
ANTIQUE AND COLLECTIBLE SALE

SIT AND BID ON TREASURES IN AIR-CONDITIONED COMFORT
"Behind the Tweed Curtain"
2036 Oak Bay Ave.
592-5111
5-13

capital scene

Country and Western Music, 8:30 p.m. Wednesday, May 14, Elks Hall, 732 Cormorant.

Esquimalt Silver Threads, spring tea and sales, 1 to 3 p.m. Thursday, May 15, Esquimalt Recreation Centre, 527 Fraser.

Victoria Gay Men's Discussion Group, 8 p.m. Thursday, May 15, 106 Superior. For information call 386-6328.

St. Andrew's and Caledonian Society, 8 p.m. Thursday, May 15, Holyrood House, 2315 Blanshard.

Women's Aid, Church of Our Lord, spring tea, 2 p.m. Thursday, May 15, Cridge Memorial Hall, Humboldt and Blanshard.

Fairfield Activity Centre, (New Horizons), nurse available, 12:30 to 1:30 p.m. and a slide show at 2 p.m. Thursday, May 15. Also programs and classes are offered 9:30 to 4:30 p.m. Monday to Friday weekly, 1330 Fairfield.

Gordon Head Co-Op Pre-School, registration for September classes now being taken. For information call 477-1115.

Peninsual Recreation Commission, summer soccer school registration available. For information call 656-7271.

Crossword By Eugene Sheffer

ACROSS
1 Counterfeit
5 Tilt
8 Mr. Astaire
12 Broad-topped hill
13 Past
14 Alleviate
15 Man in Genesis
16 Kitchen item
18 Large lizard
20 More aged
21 Disease of sheep
22 Drone, for one
23 Kitchen utensil
26 Sold at the ballgame
30 One — time
31 Pilot's record
32 Menu item
33 Impetuous person
36 Small herring
38 Dorothy Hamill's milieu
39 Red or Dead
40 Laziness
43 Artist's studio
47 Garden buff's need
49 English composer
50 Orchestral instrument
51 Abbr. on map
52 Last Supper, in art
53 Equal
54 Nothing
55 A cheese

DOWN
1 Bang
2 Professional tramp
3 So be it!
4 Ill will
5 California-Nevada lake
6 Musical prince
7 Grass?
8 Cut down
9 Electric catfish
10 Princely Italian family
11 Ruminant animal
17 Keats or Yeats
19 Craggy hill
22 Morass
23 College cheer
24 Japanese statesman
25 Lion or tiger
26 Mortar trough
27 Hockey star
28 Gazelle
29 Matched group
31 New Guinea port
34 Here
35 She loved Narcissus
36 Bishop's domain
37 Versailles has one
39 Commercial form of iron
40 Go to the store
41 Rounded protuberance
42 Oklahoma Indian
43 Italian wine center
44 Angered
45 City in Sicily
46 Paper measure
48 Footed vase

Avg. solution time: 24 min.

SHOD RHO MELS
LOMA EON OMOO
ARAG SWEETBAY
TARMAC RETAMA
ANOA LOT
SOURPUSS STAY
ERG ARCOT LIE
TALC SOURNESS
IHI TREE
ASNERS BYLINE
SWEETPEA SOUR
TASS ILL ONTO
APSE NIL NESS

5-13

Answer to yesterday's puzzle.

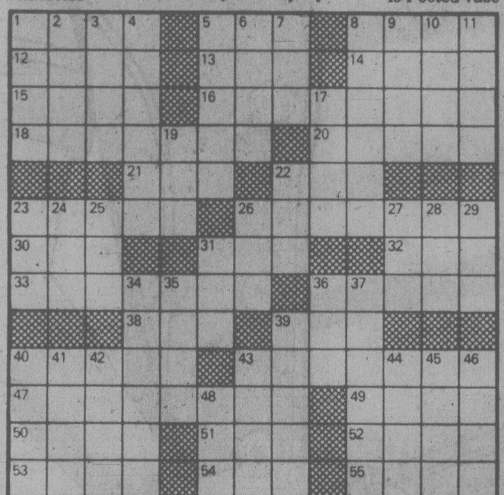

NOTICE OF APPLICATION FOR CHANGE OF NAME

NOTICE is hereby given that an application will be made to the Director of Vital Statistics for a change of name, pursuant to the provisions of the "Change of Name Act," by me: Elizabeth Lou Bearchell of 221—215 Oswego St. in Victoria, in the Province of British Columbia, as follows: To change my name from Elizabeth Lou Bearchell to Elizabeth Lou Ballantyne.

Dated this 9th day of May, A.D. 1980.

BETH BEARCHELL

Application for a Water Licence

WATER ACT (Section 8)

We, Sergel and Joyce Gibson of 4920 Prospect Lake Rd., Victoria, B.C. hereby apply to the Comptroller of Water Rights for a licence to divert and use water out of an unnamed creek which flows east and discharges into Travers Ceek and give notice of my application to all persons affected.

The point of diversion will be located at Lot 133, Lake District.

The quantity of water to be diverted or stored is 5 acre feet per annum.

The purpose for which the water will be used is irrigation and storage.

The land or mine on which the water will be used is Lot 133, Lake District.

A copy of this application was posted on the 18 January, 1980, at the proposed point of diversion or site of the dam and on the land or mine where the water is to be used and two copies will be filed in the office of the Water Recorder at Victoria, B.C.

Objections to this application may be filed with the said Water Recorder or with the Comptroller of Water Rights, Parliament Buildings, Victoria, B.C., within thirty days of the serving of a signed copy and the appliation.

JOYCE AND SERGEL GIBSON

INVITATION TO TENDER THE CORPORATION OF THE DISTRICT OF SAANICH ROYAL OAK INDUSTRIAL PARK CONTRACT NO. 1— JOB NUMBER 31 7766-1

Sealed Tenders in separate envelopes marked "Tender for Royal Oak Industrial Park, Contract No. 1" will be received at the undersigned at the offices of the Corporation of the District of Saanich until 4:00 p.m. local time on June 2, 1980 and opened at that time.

The Works to be constructed under this Contract include street construction, sanitary sewers, storm drains, water distribution system, creek channelization.

Drawings, Specifications and Tender Documents may be obtained from the office of Willis, Cunliffe, Tait & Company Ltd., 827 Fort Street, Victoria, B.C. or the District of Saanich, Purchasing Agent Office on or after May 12, 1980, on payment of the sum of ten ($10.00) dollars which is not refundable. Payment for these documents should be made to:

WILLIS, CUNLIFFE, TAIT & COMPANY LTD.

Enquiries should be directed to R. Noble, P.Eng., Willis, Cunliffe, Tait & Company Ltd., 827 Fort Street, Victoria, B.C., Telephone 385-8721.

Contract Documents may be examined at the Amalgamated Construction Association of British Columbia, 2675 Oak Street, Vancouver, British Columbia and The Construction Association of Victoria, 1075 Alston Street, Victoria, B.C.

Tenders must be accompanied by the specified Bid Bond payable to The Corporation of the District of Saanich.

The lowest or any tender will not necessarily be accepted.

Mr. E. Bowering
Purchasing Manager
The Corporation of the District of Saanich
770 Vernon
Victoria, B.C.

BAMBOO SHADES

One of the most versatile window cover-ups around. And now they're on sale to suit not only your decor, but your budget too!

Matchstick roll-ups in natural with cords and pulleys. Indoor use.

Tortoise shell roll-ups with cords and pulleys. Indoor use.

Approx. sizes of both:

76x152 cm. (30''x60'')	5.99
91x152 cm. (36''x60'')	15.99
122x152 cm. (48''x60'')	18.99
152x152 cm. (60''x60'')	24.99
183x152 cm. (72''x60'')	30.99

Draperies, Second Floor, Home Furnishings Building

EATON'S

BUYLINE 388-4373

'beauty treats'

. . . the Science of Beauty by Helena Rubenstein

Eaton's invites you to pamper yourself this year with Helena Rubenstein's "Science of Beauty" cosmetics. You'll discover the newest in colors and skin care products when you visit our Helena Rubenstein counter.

Just a few of the "Science of Beauty" line includes . . .

Skin Dew Moisturizing Cleanser . . . a gentle creamy fluid cleanser to dissolve soil and makeup quickly and efficiently. 200ml **6.50**

Silk Fashion Silk Finish Powder (loose) is a sheer, airy powder to give your makeup a refined, silky finish. 70gr. **6.50**

The Brush-on Lips . . . a lipstick-in-a-compact with its own brush and tiny, built-in mirror. 12 shades available. **3.50**

The Blusher . . . a creamy soft blush-in-a-stick. Easy to apply; heavenly to blend. **3.95**

A Special 'Beauty Treat'

is in store for our Helena Rubenstein customers. Now to Wednesday, May 21st — with the purchase of $5.00 or more of Helena Rubenstein cosmetics, you will receive a 'Beauty Treat' kit containing:

- Fresh Cover Cool Moisture 60ml.
- Fresh Cover Cooling Toner 60 ml
- Fresh Cover Mud Pack 30 ml
- Satin Cream Eye Shadow
- Conditioning Mascara

Our own Cosmetician, Laurie Sinclair, will be happy to advise you on a treatment program designed just for you at Eaton's Helena Rubenstein counter.

Cosmetics, Main Floor

EATON'S

BUYLINE 388-4373

Sparks fly after Cuban MiGs buzz U.S. 'copter

Times News Services

MIAMI — The U.S. state department has lodged a protest with Cuba after two MiG jets stunned the crew of a U.S. Coast Guard helicopter over the Bahamas with three dangerously close passes that left the chopper shuddering.

"A strong protest" was sent to Havana, with formal written protests to be made today, state department spokesman David Nall said in Washington.

A coast guard spokesman in Miami said the helicopter was buzzed Monday as it made a low-altitude search around Cay Santo Domingo for four sailors lost in Saturday evening's sinking of the Royal Bahamas Defence Force gunboat Flamingo.

The Bahamian gunboat Flamingo was sunk by Cuban jets after it apprehended two Cuban fishing vessels suspected of poaching lobster in Bahamian waters.

Turner said Cuban officials had been advised as a matter of routine of the coast guard's plans to search near Cay Santo Domingo.

"We've had very good search and rescue relations with them — we certainly wouldn't have expected anything like this," he said.

A high-ranking Cuban delegation arrived in Nassau on Monday and began talks with foreign ministry officials over the weekend sinking of a Bahamian patrol boat.

The six-member delegation is led by Cuban President Fidel Castro's brother, Raul, who is the armed forces minister.

The Cuban government has claimed pilots of the MiG aircraft which sank the patrol boat mistook it for a "pirate ship."

Bahamian Prime Minister Lyndon Pindling suggested his government may demand reparations for the lost vessel and compensation for the families of the four missing crew members.

Cuba hinted Monday it regards the patrol boat incident as part of a U.S. campaign against the Fidel Castro government.

A commentary by the official domestic news agency AIN indicates there are suspicions in Havana that the incident is linked with the current refugee exodus from the island country.

Havana regards the exodus as the result of past encouragement by Washington to anti-Communist Cubans to emigrate by illegal means such as hijacking ships or crashing vehicles into the grounds of foreign embassies.

As the 22-day total of Cuban refugees arriving in Florida neared 37,000, U.S. authorities confirmed that at least one of the refugees had leprosy and eight had tuberculosis.

Meanwhile, FBI agents have jailed a refugee from Cuba they say was a U.S. Army sergeant who hijacked a National Airlines jet to Cuba 11 years ago.

Alfred Alejandro Hernandez, 37, was charged with air piracy and conspiracy in the Sept. 24, 1969, hijacking of a National Airlines Boeing 727, said Arthur Nehrbass, special agent in charge of the Miami FBI office.

Quake unleashes ice but big bulge static

VANCOUVER, Wash. (AP) — A large earthquake shook loose an avalanche of ice on the unstable north flank of Mount St. Helens on Monday, scientists said.

But the quake, estimated at 5.0 on the Richter scale, did not cause the long-feared slide of a large area that has been bulging for three weeks, said Don Mullineaux, volcano hazards geologist for the U.S. Geological Survey.

The slide was seen by a passing plane which reported it to the U.S. Federal Aviation Administration, he said.

Ken Shake, FAA spokesman in Seattle, said the plane reported the slide started at the 2,300-metre level and continued at least to the 1,800-metre level when it became obscured by clouds.

Mullineaux said the quake was felt by scientists at Timberline, the turnaround at the end of Highway 504 and the highest road on the volcano. They could not see the slide because of clouds, he said.

There have been between 20 and 50 earthquakes a day on the 2,950-metre mountain since just before it erupted steam and ash March 27, scientists said. There has been no eruption of lava on the volcano in southwestern Washington.

If the preliminary rating of 5.0 stands, Monday's quake equals the largest quake previously recorded on the mountain.

Bani-Sadr shafts 'hanging judge'

Times News Services

TEHRAN — President Abolhassan Bani-Sadr today stripped Sheikh Sadegh Khalkhali of his title as an Islamic judge because of Khalkhali's order to demolish the tomb of the deposed shah's father.

In a terse announcement on the government radio, Bani-Sadr said Khalkhali — commonly called the "hanging judge" — now enjoys no judicial powers.

The order removed from Khalkhali the title of Islamic judge, an authority Khalkhali used in ordering the executions of scores of the shah's aides last year.

Khalkhali, defying Bani-Sadr's orders, enlisted volunteers, bulldozer crews and sledgehammer waving residents to pull down a mausoleum built by Shah Mohammed Reza Pahlavi for his father about 20 years ago.

Bani-Sadr opposed the demolition because, he said, he intended to convert the building into a "monument to the crimes" of the Pahlavi father and son who ruled Iran for 55 years.

Official sources said Khalkhali's defiance threatened to evolve into a test of Bani-Sadr's authority and Bani-Sadr issued the unusual statement to assert such authority, they said.

Thousands of people marched in Tehran today carrying to the occupied U.S. embassy the bodies of two Iranians killed in the takeover of their nation's embassy in London.

The caskets bearing the bodies of Abbas Lavasani, the London embassy's press attache, and Ali Akbar Samadzadeh, a part-time employee at the mission, were taken to the Tehran University mosque and then placed on the shoulders of the protesters for the procession through the streets.

The demonstrators also paraded past the Iraqi Embassy. Iran has charged that Iraq, on orders from the United States, engineered the London siege, which ended after the two men were slain and crack British commandos stormed the building.

The march followed another political setback at the hands of hard-line Moslem fundamentalists for President Abolhassan Bani-Sadr, who has favored a negotiated settlement for the release of the 53 American hostages held for 192 days.

Bani-Sadr, whose moderate party placed second in the parliamentary elections, was dealt a Monday by the Revolutionary Council's refusal to nominate his choice for prime minister at this time.

Islamic fundamentalists controlling the newly elected parliament insisted the premier should be named after the body convenes in June.

Meanwhile, the Tehran newspaper *Mujahed* has published documents it says were taken from abandoned American aircraft, showing the planned route of the recent rescue mission for the U.S. hostages.

The documents, reproduced in the newspaper, detail the routes, estimated arrival times and compass bearings for locations along the route.

Elsewhere, the Iranian government announced that the Kurdish province capital of Sanandaj was captured by government forces Monday after four weeks of fighting.

EATON'S

Eaton's introduces a fresh new line in

The Size Shop

Koret Sportswear for larger sizes

There's a big and varied selection of contemporary sportswear like the Koret shown. A special buyer, Mrs. Sandy McGlenen, has been appointed to spend time exclusively fulfilling the needs of you, The Size Shop customer. The Second Floor location accommodates a large selection and affords space just for browsing. When you shop Eaton's Size Shop, you'll find a commitment to quality with contemporary appeal. Drop by The Size Shop soon.

Koret Sportswear in green or blue, T-shirts in co-ordinating stripes. All in sizes 38-44.

Short sleeve jacket 44.00
V-neck T-shirt 22.00
Wrap skirt 32.00
Long-sleeved jacket 45.00
Shirt style T-shirt 24.00
Pull-on pants 26.00

The Size Shop, Floor of Fashion

Tonight: Partly cloudy
Wednesday: Sunny periods

Victoria Times

Classified 386-2121
News 382-3131

96th YEAR, No. 282 ★ ★ ★ VICTORIA, BRITISH COLUMBIA, TUESDAY, MAY 13, 1980 25 CENTS DAILY; 30 CENTS SATURDAY

B.C. youth deaths shocker

By DEREK SIDENIUS

The violent death rate among adolescents in B.C. is proportionately higher than almost anywhere in the world, a Vancouver pediatrician says.

Dr. Roger Tomkin, who has just completed a study of adolescent deaths based on coroners' records, told the *Times* in an interview the incidence of suicide, homicide and traffic fatalities among adolescents in B.C. not only far exceeds the Canadian average but in most cases the U.S. average.

Tomkin found that in the 10-14 age group the suicide rate in B.C. in 1976 (the most recent statistics available) was 2.2 per 100,000 population, more than double the national and U.S. rates of one in 100,000.

The homicide rate was also higher — 1.8 in B.C. compared with 0.4 for Canada and 1.2 in the U.S — and so were traffic fatalities — 9.2 compared with 9.1 for Canada and 8.4 in the U.S.

It was a similar story with the 15-19 age group.

Their suicide rate of 13 per 100,000 population was more than the Canadian average of 10.7 and the U.S. average of 7.6.

Traffic deaths in the age bracket were equally distressing.

B.C.'s rate of 59.7 exceeded both the Canadian rate, 45.3, and the U.S., 38.4, giving the province a record worse than that any country in the world after Austria, Australia and New Zealand.

The homicide rate for the age group was lower than the U.S. — 5.9 compared with 9.6 — but still 2½ times higher than the Canadian average of 2.3.

Tomkin, head of the adolescent medicine program at the University of British Columbia medical school and the Vancouver Children's Hospital, said the phenomenal increase in violent deaths defies explanation.

But he said it is part of a world-wide trend that first started to develop during the mid-1960s and has been escalating ever since.

While adolescent deaths from natural causes have been steadily declining, violent deaths have continued to soar to the point where they now account for 85 to 90 per cent of all deaths in the 15 to 19 age group, Tomkin said.

"The sad part is we don't know the causes. That's really what concerns us the most. There are great gaps in our information. We have far more questions than answers."

Tomkin said there were regional differences in violent death rates within the province.

For example, there were proportionately more traffic deaths in the central interior and more suicides in the northern and eastern parts of the province.

On the other hand the Lower Mainland and Capital Region District had lower rates than any area.

Tomkin said the suicide rate, especially for the younger age groups, was causing most concern to doctors and sociologists.

"Clearly kids are depressed and are often using very violent means. Often the act is fatal on the first try whereas with older groups there are more attempts."

Tomkin felt society must re-examine the needs of adolescents.

He called government services for adolescents grossly inadequate but added:

"It is not just a matter of government. The family and the kids themselves have an important role to play.

"So, too, have the schools and teachers. Perhaps we should start looking at schools more as a social institution, not just as a place where one learns the three Rs but also as an important part of social life.

"Beyond that there is a need for all existing institutions and organizations to look at what they are doing for adolescents. Is it enough or are there other ways that could be brought to bear on the problem?"

Tomkin also found a disproportionately high violent death rate among the native Indian population in the province.

In 1978, three Indians committed suicide by hanging and 10, including two women, by shooting.

Figures for the non-Indian population were 14 (including three women) and 10 (including one woman) respectively.

Chief coroner Dr. William McArthur said the findings were dreadful.

"If there was any doubt before, there isn't now; we're a violent society," he said.

He said the statistics concerning Indians are all the more shocking as natives comprise less than two per cent of the province's population — 45,000 out of 2.5 million.

Ship still faces asbestos check

By DEREK SIDENIUS

The Workers' Compensation Board still hasn't given the asbestos-plagued Victoria Princess a clean bill of health and her crew may have to wear protective clothing when she sails on her Seattle-Victoria inaugural run Friday.

A WCB industrial hygienist was to make his final inspection today — including taking air samples to measure the level of asbestos contamination in the ship, the former Queen of Prince Rupert.

A spokesman said that normally it takes a week to get the results of such tests but the WCB lab has been asked to give the matter priority.

"We have no reason to think there will be problems," she said, adding that hopefully the results will be obtained before week's end.

But if not, she indicated the crew members may have to wear protective clothing, including respirators and coveralls.

She said there is no danger to passengers because of the relatively short time they would be exposed to contamination, if any should be found.

On Monday Esquimalt NDP MLA Frank Mitchell questioned whether the vessel will be safe for her crew.

He told the legislature asbestos fibres, released when old cabin ceilings were ripped out during renovations at Burrard Yarrows, still permeate the atmosphere below decks.

Asbestos contamination has been shown to cause cancer.

See SHIP page 10

Bill Halkett photo

FIRST IN LINE this morning to buy tickets for the new jetfoil and ferry service between Victoria and Seattle were senior citizens Pauline Edwardson, left, who is visiting here from Montreal, and Marie Turgeon of Victoria. The long-time friends plan to ride the jetfoil Flying Princess to Seattle and return on the ferry Victoria Princess. Both inaugural runs will be made on Friday.

Korean students riot to demand end of martial law

Times News Services

SEOUL — More than 2,000 slogan-shouting students spilled today through the iron fences of Yonsei University, challenging stick-swinging policemen in the most violent defiance so far against the central government.

The students, after rallying at the university gates all morning, shocked authorities by breaking a pledge by student leaders of major educational institutions not to carry their protest to the streets. They broke holes through the fence out of sight of the lines of helmeted policemen and ran onto the main avenues. They then snake-danced under a railroad bridge until running into fresh lines of policemen, who beat them over the heads with nightsticks, fired tear gas grenades and arrested dozens.

The rioting dramatized underlying resentment against the regime, which students charge has refused to introduce real democratic reforms since the assassination of President Park Chung Hee last October. The students are demanding a removal of martial law, and say they will stage much more violent demonstrations throughout the country if the government fails to comply.

"Strike until victory," a student leader kept shouting at the gate of Yonsei, one of Seoul's leading universities, while police demanded they retreat back onto the campus. "Do not yield, stay firm," the students shouted in response.

The tempo quickly built up despite pleas for calm by the university's newly appointed vice president, Kim Dong-gil, jailed under President Park's regime. "Stay on the campus," Kim shouted. "It's dangerous outside. You will only be arrested and injured."

Home Minister Kim Chong-Hwan placed the country 60,000 police on alert.

The government has said it could not lift martial law before social stability was fully restored.

Meanwhile, officials discussed unconfirmed reports of unusual North Korean military movements above the truce zone 40 kilometres to the north.

An exchange of fire between a U.S. Army patrol and "unknown individuals" along the demilitarized zone contributed to the uneasy situation, but there were no casualties.

The UN Command in Seoul confirmed the shooting had taken place but one source called the incident "minor."

If the unidentified persons involved in the shooting are found to be North Koreans, the UN Command would make a protest through the official channel of the Korean Military Armistice Commission, the source said.

Pact has ICBC over an axle?

VANCOUVER (CP) — Motorists can expect to pay more for repairs and vehicle maintenance following a settlement ratified Sunday by garage mechanics and other auto repair employees, industry spokesmen said Monday.

The increase will likely come in higher Insurance Corp. of B.C. premiums to help finance added body shop labor costs or an operators' surcharge to cover added costs of backup work, or both, officials said.

The settlement provides raises as high as 17 per cent in one year and will increase the journeyman mechanic's hourly rate to $13.48 from $10.60.

"We will have to go back to ICBC, lay the whole thing on their desks and let them take it from there," said Karl Gerlach of the Automotive Dealers Association of Greater Vancouver.

"Our costs and those to the public will have to be readjusted. We operate on a very skinny margin as it is now and the return on volume is much smaller than the public thinks."

ICBC spokesman Bev Penhall said the corporation expects to be faced with a fresh appeal from the dealers in about a week.

B.C. now leads Canada in unemployment drop

OTTAWA (CP) — British Columbia, with the exception of Victoria, led the country in lowering its unemployment rate between March and April, Statistics Canada reported today.

Unemployment, which has been high in B.C. in previous months, dropped to 6.9 per cent in April from 7.7 per cent in March.

Victoria's rate, however, rose to 8.9 per cent in April from 8.1 per cent in March.

Local Canada Employment Centre manager Wally Pickering said the Victoria increase may be only temporary.

There were a number of layoffs in the forest products industry in the capital region during April but the employees are now back at work.

It also appears more university students than usual are staying in Victoria this summer and they added to the numbers of those actively seeking work in April but listed as unemployed.

Pickering said the Victoria economy remains basically strong. There were 833 new jobs available through the CEC in April, up from 748 in March.

Across Canada, the number of persons unable to find work fell to 937,000 in April from 969,000 in March, the agency reported.

It was the first drop in the official jobless total this year but the seasonally-adjusted unemployment rate still rose slightly to 7.5 per cent in April from 7.4 per cent in March.

Newfoundland continues to have the highest seasonally-adjusted unemployment rate, unchanged in April at 13.3 per cent from the previous month.

Socreds flip-flop on Cargill

The provincial government has reversed its stand and decided to permit Cargill Grain Company to buy out Maplewood Poultry Ltd. of Abbotsford.

Agriculture Minister Jim Hewitt announced today he is asking the Foreign Investment Review Agency in Ottawa to reconsider its decision to disallow the Maplewood purchase by the international agribusiness conglomerate.

It was the B.C. government's intervention in the first place that swung FIRA's decision against the Cargill application.

Only a couple of weeks ago, Hewitt told a press conference the provincial government blocked the deal because it would have given Cargill too great a control of the B.C. turkey processing industry.

The minister now says he took that stand because he believed there was a potential Canadian purchaser for Maplewood. However, Pan-Ready Poultry has since withdrawn its offer.

ON THE INSIDE

Best-dressed underground

Islamic mullahs now occupy the seat of political power in Iran, but western ways infect the now-secretive upper crust, perhaps the best-dressed underground in the world. Page 5.

Fewest vacant suites

Victoria had the lowest apartment vacancy rate of any city in Canada in April and landlords expect the situation will get worse. Page 11.

Williams asks for report

Attorney-General Allan Williams has asked for a report on an interview given by CLEU head Robert Simson, in which Simson discussed crime and politicians. Page 21.

Kampalans head for hills

Fearing violence, Ugandans streamed out of Kampala today, after it became clear this week's coup in the East African country was spearheaded by supporters of ex-president Milton Obote. Page 29.

Ryan blasts newspaper

Quebec Liberal Leader Claude Ryan has accused *Le Journal de Montreal*, the city's largest-circulation French newspaper, of running "garbage" in its referendum coverage. Page 32.

Cuban jets spark incident

The U.S. state department has lodged a protest after two Cuban MiG jets Monday buzzed a U.S. Coast Guard helicopter searching for four sailors lost in the sinking of a Bahamian gunboat. Page 44.

INDEX

Births	33	Entertainment	30
Capital Scene	43	Finance	6, 7
Classified	33-42	Gardening	43
Comics	28	Lifestyles	24-27
Deaths	42	Sports	12-14

Kitimat dock could collapse

KITIMAT (UPC) — A fire official today said he fears the still-burning dock of the Eurocan Pulp and Paper Co. will collapse.

The huge wooden pier was set ablaze Monday when it was struck by the British freighter La Costa early Monday morning and was expected to continue burning for a couple of days more.

The fire was contained after about six hours, but extinguishing it completely is another problem.

Princess film: what's fuss?

Times News Services

Bomb threats, court suits and protests reaching halfway around the world failed to deter the majority of U.S. Public Broadcasting Service affiliates from airing *Death of a Princess* — the controversial program about life in Saudi Arabia, America's largest oil supplier.

Many who called after the showing, however, said they wondered what all the fuss was about. Some even said they found it boring.

"We received a lot of unpleasant and abusive calls before it was shown," said KTCA Minneapolis receptionist Gwen Lewis. "Afterwards, the calls were very positive. Now they seem to be all for it and the callers didn't think it was all that controversial."

More than 400 calls were handled by the switchboard at KCTS (Ch.9) in Seattle by 11 p.m. with most of the callers saying the show should not have been aired for reasons ranging from concern it could set off another Arab oil embargo to fear that the screening would endanger the Iran hostages.

At station KTXT in Lubbock, Tex., technician Tim DeStain said: "We've had a fair amount of calls, but they've all been praising us for showing it and giving us support. Even some Arabian guy called and said it was realistic. He wished us well."

Though many callers to PBS affiliates said they were worried about the program's impact on world oil politics, others expressed fears about censorship and foreign involvement in the U.S.

The movie that enraged Saudi Arabia's royal family when it was shown in England last month, was the most-watched program in its time period in New York city, figures from the A. C. Nielsen Co. showed.

The two-hour production attracted 26.8 per cent of the audience in New York, and slightly under a quarter of the viewers in both Chicago and San Francisco, PBS said.

The show went on despite official complaints and callers who lit up station switchboards voicing wor-

See PRINCESS page 10

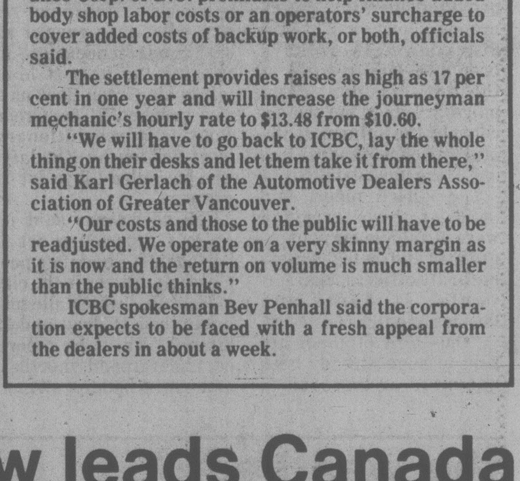

Star of film, actress Suzanne Abu Taleb

local

TOWN TALK

By saving up most of the winter, **Rich Kent** made $500 gas money for his two-week camping vacation to Montreal that got off the ground, literally, at 5:30 a.m. Monday.

So how come he needed so much money — enough to take him half way around the world, given today's gas prices and typical miles per gallon?

Rich, with passenger-cousin **Scott McLean**, both 21, are not driving but began their adventure from Patricia Bay airport flying into the sunrise in a borrowed Piper Tripacer that matches them year-for-year in age.

They plan to pitch their tent under a wing at stopping points along the way.

About 500 gallons of aviation fuel should get them home, flying all-Canadian, or with a brief diversion into the northern U.S.

★ ★ ★

A $500 boost toward her next year's tuition, residence fees and mad money was welcomed by 17-year-old **Cindy Coneen**, Grade 12 student at Mount Douglas Senior Secondary, winner of a Jostens Foundation scholarship.

The straight-A student is headed for University of B.C. in the fall to start a four-year program in science and rehabilitation medicine, which she figures will cost her $4,000 the first year.

Jostens, a Minneapolis, Minn. manufacturer, gives 10 $500 scholarships annually to students with outstanding marks, achievements in school and community, and meaningful work experience. Cindy was one of more than 500 Canadian students who competed.

Although it's her first and last year at Mt. Doug, Cindy lived the previous four years in Kamloops where she attended McArthur Park Junior and Nor Kam Senior secondary schools, was a 4 a.m. volunteer riser to fix breakfast for athletes at the winter games, worked in an extended care hospital, helped with physiotherapy for mentally and physically handicapped, played field hockey for the Okanagan rep team and at the B.C. summer games.

She now plays for the Vancouver Island women's field hockey rep team and engages in track and field and recreational basketball.

★ ★ ★

A down-to-earth comment by Judge **Montague Drake** brought a round of laughter to the courtroom where eight men are being tried on a charge of importing 33.5 tons of marijuana.

One of the defence lawyers, **William Deverell**, was outlining what was obviously an extensive list of accomplishments of botanist **Dr. Richard Schultes**.

"I think we can safely regard Dr. Schultes as a heavy," said Drake, who accepted him as an expert witness, that is, one who can give opinion evidence as well as facts.

★ ★ ★

This is travel time for Lt.-Gov. **Henry Bell-Irving** and **Mrs. Bell-Irving**.

They return Thursday from Amsterdam, where they took part in celebrations marking the 35th anniversary of the liberation of the Dutch city by Canadian troops.

On Friday they're off again, this time on an eight-day tour of British Columbia's coastal communities aboard the destroyer-escort HMCS Yukon.

The vice-regal pair will visit Campbell River, Queen Charlotte City in the Queen Charlottes, Iceberg Bay near Kincolith along the Naas River, Bella Bella and Winter Harbor.

★ ★ ★

Ray Wooldridge would like to say it with flowers but floral cussing is a contradiction in terms. But the 73-year-old wholesale florist, after 50 years in the business, would sure like to say something to airlines.

This past Mother's Day weekend was a case in point. United Airlines lost 15 boxes of carnations, the flower that children most like to buy for their moms, valued at $6,000.

Wooldridge, president of Pacific Flowers, was philosophical. After all, the airline did deliver the 14 boxes of Christmas flowers he ordered — two days late at San Francisco, the original shipping point.

Before this past weekend, a barrage of phone calls managed to turn up six boxes of carnations, but they were earmarked for delivery on Monday, the day after Mother's Day.

Wooldridge has tried changing airlines to no effect. When flowers arrive late, he has to refuse them.

It's not often an MLA manages to create a furore just by introducing a guest to the legislature.

Socred **Jack Kempf** (Omineca) managed it Monday when he introduced **Mrs. Gail Thompson.**

Kempf said: "Gail is the president of the Skeena Social Credit Party, an association working very hard to bring the truth to Skeena even though the member sitting does not."

Cries of "withdraw" from the opposition members. Some Socred cabinet ministers avert their eyes. The Speaker calls for order and demands a withdrawal. Eventually, after another inflammatory statement or two, Kempf complies. The words demonstrate his tact and good taste are exceeded only by his command of the English language.

"Mr. Speaker, I would certainly withdraw any **aspirations** which I've thrown in the way of that member."

Could he have meant aspersions?

★ ★ ★

Is the proposed northeast coal deal in trouble because the federal government wants to tie it into an agreement on a northern gas pipeline? Is Ottawa threatening to renege on funding a rail line into the Sukunka coal fields?

In reply to these questions Monday, Industry Minister **Don Phillips** told the legislature:

"A pipeline is a pipeline is a pipeline. Northeast coal is northeast coal is northeast coal. A railway is a railway is a railway. And never the three shall meet."

NDP leader **Dave Barrett** propmptly retorted: "A turkey is a turkey is a turkey."

Gertrude Stein must be spinning in her grve, wishing she had never made that comment about a rose.

★ ★ ★

It was a perfectly normal white cake but it carried a message in green icing. The message was an obscene comment about Social Credit.

The cake was delivered anonymously Monday to the NDP caucus office at the legislature, apparently to mark the first anniversary of Social Credit's re-election.

Aside from the main message, which cannot be printed in a family newspaper, it also had a single green birthday candle and the words: "One down. Three to go."

Edible graffiti.

★ ★ ★

The panic is over.

A concerned citizen phoned *Town Talk* on Monday after the arrival of the jetfoil Flying Princess in the Inner Harbor.

Was she in trouble? What were the divers doing around her?

Boeing spokesman **Vernon Salisbury** says the divers were making a check of the seabed, a routine exercise when starting a new route.

On Monday the jetfoil's six cabin attendants were given a tour of Victoria's tourist attractions so they can answer questions when the service starts Friday.

The jetfoil, which has a cruising speed of 40 to 42 knots, will be manned in the wheelhouse by a master mariner, first officer and a lookout.

Able to carry 250 passengers, the jetfoil will give food service similar to airlines, including the serving of beverages.

★ ★ ★

Saanich Ald. **John Mika** said a mouthful Monday when he introduced the municipality's budget and tax bylaws for final reading.

Mika must have been speaking for all frustrated property owners when he wryly announced: "Final reading of the budget — bad news — bylaw" and then continued: "Final reading of the tax bylaw — worse news."

★ ★ ★

There were so many "winners" in Camosun College's name-the-new-building contest that judges decided to donate prize money to the college bursary fund.

Founding principal **Grant L. Fisher** — now special assistant to the assistant deputy education minister — was chosen namesake when college trustees made the final selection from a list of 12 suggestions narrowed down from more than 60 submitted by the public.

Fisher served from 1971 to 1978, during which Camosun, at UVic's old Lansdowne campus, became the third largest community college in B.C.

The Fisher Building opens in September with classrooms, health and science labs, bookstore, offices and — at last — a new cafeteria.

John McKay photo

Teachers Terry Tabor (left) and Don Johnson discuss plans while Reynolds students check canoes

Around and around they'll go

By PAT DUFOUR

People who love to eyeball the craft in Victoria's Inner Harbor will be treated to a unique spectacle on the weekend of May 30-June 1.

Twelve canoes will be paddled non-stop around the harbor for 50 hours to draw attention to Canoe Safety Week.

During the dark hours the moving craft will have their "navigation lights" burning brightly. The canoes' steaming lights will be candles, encased in old bleach bottles which both act as diffusers and protection from the wind.

Carrying out the caneoathon will be teacher Don Johnson and the students who take part in his Outdoor Explorations program at Reynolds secondary school.

Johnson explains the unique project was put together at the enthusiastic bidding of the students, who want to do their bit toward emphasising safe boating.

On the Friday some of the 60 students and graduates who will take part will put in 12-hour stints but, on the whole, paddlers will be spelled every six hours.

Each day canoes will be deliberately dumped so that rescue techniques can be demonstrated. The rescues will be staged at 1, 4 and 8 p.m. on the Friday and Saturday. On the Sunday the times will be 10 a.m., noon, 2 and 6 p.m.

The canoes will be based on the floats below the Causeway. On the Causeway, itself, there will be a safety display of equipment and techniques that could prove the difference between delight and disaster on the saltchuk.

Demonstrations of emergency flares will also be part of the afloat program.

Students working on the canoes, which are normally kept on the Gorge, were enthusiastic when they talked about the project.

> For 50 hours May 30-June 1 high schoolers from Reynolds plan to paddle a dozen canoes non-stop around the Inner Harbor as their way of spotlighting the importance of playing safe

Student Brian Franke explained he and his buddies are anxious to promote safety and, at the same time, show that students can have a purpose on a weekend that isn't limited to beach parties and downtown get-togethers.

He and Keith Nelson, who graduated last year but still retains his interest in Outdoor Explorations, explained that the students will be asking for pledges to continue their program and expand it.

Each canoe costs $375, plus the cost of lifejackets and other safety equipment. In the four years the program has been in effect the students have financed it through car washes, bake sales and other fund-raising projects.

Now they want to expand their fleet so more people can take part. They also have plans to introduce the handicapped to the joys of paddling.

Johnson says the George R. Pearkes Clinic for Handicapped Children has already expressed interest in such a project.

Some of the students are now in Barkley Sound on a sortie and will be coming back with fresh experiences to share with friends as they paddle their way in the Inner Harbor canoeathon.

On such sorties the students live mainly off the land and sea with only the barest of staples in their victualling supply. On one such trip last year the students spent some time in the Indian village of Ahousat on Floris Island, learning tips and culture from people to whom the outdoors is a way of life.

They believe the Inner Harbor sortie will be a fitting way of sharing their enjoyment with those that have never felt the lapping of water under their craft's bow.

Look who's in tow!

You can have people tell you about their problems but in politics there's nothing like firsthand experience and personal research.

Mayor Bill Tindall demonstrated the axiom — unwillingly on his part — when Gordon's Towing hauled away, and damaged, his illegally parked car.

Coincidentally, council is in the throes of making a decision on whether to abolish towaways from parking lots, cutting Gordon's out of its meat-and-potatoes business.

Gordon's towed the mayor's two-year-old Pontiac while Tindall and his wife were attending a function at the Crystal Garden Friday night.

(News of the mayor's embarrassment leaked out only late Monday.)

He thought he had parked in a spot where his car "wouldn't be disturbed."

But the Tindalls emerged at 1 a.m. on Saturday to find their vehicle had vanished.

As a participant in the council debates on towaways and the man on the receiving end of a lot of complaints from residents and tourists about Gordon's, the mayor knew what happened.

After a taxi ride to Gordon's lot at 50 Songhees, the Tindalls joined a band of irate drivers wanting their cars back.

Gordon's staff was courteous, the mayor said, but he didn't get any special treatment. He wasn't recognized and he had to pay $16 towing and impoundment fes like everyone else.

But he noticed that his car had been slightly damaged in the tow. He was given a claim form to fill out. Cost of repairs — the lock on the driver's door was damaged — was $17 and the mayor plans to forward the bill to the towing company.

City's vacant suite rate lowest and getting worse

Victoria's apartment vacancy rate in April was 0.1 per cent, the lowest in Canada, and landlords expect the rate to go even lower before rising next year.

The Victoria rate was unchanged from October.

Vancouver continued to have the second-lowest rate in Canada at 0.2 per cent, again unchanged from October.

The numbers were released by Statistics Canada.

In Vancouver, Jack Hayes, executive director of provincial apartment owners associations, said the rate would go lower in both Vancouver and Victoria because the demand is growing faster than the supply.

"The migration from other provinces is increasing. People are pouring out of places like Winnipeg by the thousands."

At the same time, few new apartments are being built.

Hayes said it was unreasonable to expect much in the way of new construction until the mortgage interest rate fell at least to 13 per cent.

Removal of rent controls would also encourage construction.

However, the main incentive would be a restoration of capital cost allowances for builders but Ottawa has shown little interest in resolving a problem which is centred in the west.

He said Paul Cosgrove, the federal minister responsible for housing, was in Vancouver 10 days ago and seemed surprised to find there was an apartment shortage in B.C.

"He promised some action but we haven't seen any results."

Hayes said some increase in apartment construction could be expected in Victoria and Vancouver next year if mortgage interest rates are low enough to make construction profitable.

The StatsCan survey showed Victoria city with a vacancy rate of 0.1 per cent, unchanged from October. Esquimalt also continued at 0.1. The rate had risen from nil to 0.1 per cent in Saanich and to 0.5 per cent from nil in Sidney but the numbers involved were low and the over-all rate for the region continued to be 0.1 per cent, unchanged from October.

The vacancy rate continues to be nil in both Central Saanich and Oak Bay.

In Toronto the rate is 1.1 per cent.

The survey involves a sampling of 35,011 units in 23 metropolitan areas.

The average vacancy rate was 2.8 per cent during the month and the highest vacancy rate was in Hull, Que., with 6.8 per cent of units available. Winnipeg was right behind at 6.7 per cent and London, Ont., was 6.6 per cent.

Province may lease old library building

The provincial government is interested in leasing the old downtown public library, vacated last month when the library moved to new quarters on Broughton Street.

Ald. John Cooper told city council's land management committee the provincial government needs more space for its own archives and is also willing to incorporate Victoria's municipal archives in the old library at Yates and Blanshard.

The committee endorsed Cooper's motion that chairman Ald. Bill McElroy approach Provincial Secretary Evan Wolfe to discuss sharing the facility.

Until today's news, it seemed that plans to find proper quarters for the city archives were once again doomed.The city has been trying to get the approval of Saanich, Oak Bay and Esquimalt to use the annex for the archives but the latter two muncipalities want to sell the jointly-owned building.

The city itself owns the 75-year-old Carnegie building but has only a part-share in the annex.

The long-suffering Victoria archives headed by native son Ainslie Helmcken is hoping to move from its present cramped quarters on Pandora beside city hall into the old library.

Saanich is willing to let its share be used for a regional archives but won't pay any of the renovation or operating costs.

City staff estimated that once the archives was established in the old library, operating costs would be more than $100,000 a year, but leasing the Carnegie would produce $25,000 annual revenue to offset this.

Murder appeal quashed

The appeal of a 21-year-old Los Angeles man against his conviction for first-degree murder has been dismissed by the B.C. Court of Appeal.

Tommy Ross, Jr., was convicted last summer in B.C. Supreme Court of the Mother's Day, 1978, slaying of Janice Forbes, 26, in her Queens Avenue apartment.

He was given the mandatory sentence of life imprisonment with no possibility of parole for 25 years.

'Cocktail' tosser gets two years

A 25-year-old man was sentenced in county court today to two years less one day in jail for throwing a Molotov cocktail into an elderly couple's bedroom in the early morning of Sept. 3, 1978.

Reginald John Green was convicted April 25 by Judge Peter Millward of setting fire to a flammable substance which was likely to cause the home of Arteim and Maria Sokalski at 1136 Empress to catch fire. She received minor burns.

Millward said it was a singularly vicious act which was mindless and unmotivated by revenge or even acquaintanceship with the victims.

He said severe punishment must be meted out for crimes of violence and while jail does not offer the perfect answer, it was the only form today for society to express its disapproval of such conduct.

Fatality charges stayed

Charges laid against a 37-year-old Youbou man following a multiple fatal accident on the Island Highway in February have been stayed by the Crown.

A Colwood RCMP spokesman said today Murray Marchment suffered brain damage in the Feb. 3 mishap and will probably be in hospital for life.

Marchment was charged with impaired driving and criminal negligence in connection with the accident resulting in the deaths of five members of a Courtenay family.

Killed were Roger DeMong, 36, his wife, Marion, 34, their son, David, 9, and two daughters, Laura, 6, and Kathryn, 20 months.

Coroner Edmond Jorre de St. Jorre indicated Monday he was reviewing the case to decide if an inquest should be held.

Under the Coroner's Act, an inquest cannot be held while criminal proceedings are pending.

TORONTO STOCK EXCHANGE TRADING

Distributed by CP
Toronto Stock Exchange—May 13

Complete tabulation of Tuesday transactions. Quotations in cents unless marked $. z—Odd lot, xd—Ex-dividend, xr—Ex-rights, xw — Ex-warrants. Net change is from previous board-lot closing sale.

Stock	Sales A and B	High	Low	Close	Net Ch'ge
A.G.F.M	3500	400	390	400	+10
Abti Prce	15083	$18½	17¾	18½	+ ⅞
Abitbi 10	z168	$50¾	49⅞	50	
Action Trd	1500	18	18	18	— 1
Adanac M	2900	360	350	360	
Afton Min	450	$23	23	23	— 1
Agnico E	15750	$10⅜	10	10¼	+ ¼
Agra Ind A	1925	465	465	465	
Akaitcho	1200	150	140	140	
Albany	11600	235	210	225	+10
Alt Energy	30080	$18¾	18	18¾	+ ¾
Alta Gas A	42910	$27⅞	27¼	27¾	+ ⅜
Bramalea	1020	$19⅜	17½	18⅛	+ ⅛
Brascan A	7726	$24⅜	24⅛	24⅛	— ⅜
Brenda M	1250	$27½	27¼	27¼	— ¼
Bright A	z10	$13¼	13¼	13¼	
Brinco	2020	$8	7½	7½	— ¼
Brinco p	1006	$5⅛	5	5⅛	
BCFP	2460	$11½	11⅜	11½	
BCFP pr	100	$33	33	33	+1¼
BC Pack A	z20	$49½	49½	49½	
BC Pack B	100	$44½	44½	44½	
BCRIC	26090	$6¼	6	6⅛	
BC Phone	948	$16¼	16	16	— ⅛

Stock	Sales	High	Low	Close	Net Ch'ge
Rio 580 pr	125	$61	61	61	+ 1
Rio 8.5	100	475	475	475	+20
Roman	600	$57	56½	57	+ ½
Ronald Fd	300	$27	27	27	
Ronyx Cor	700	450	440	450	
Rothman	z80	$21	21	21	
Rothm 2p	3800	$14½	14⅜	14½	+ ½
Royal Bnk	12360	$43½	43	43⅜	+ ⅝
Ry Trsco A	7734	$14⅞	14⅝	14⅝	— ⅛
Ruprtlnd	1200	$5	485	5	+15
Russel A	700	$19⅛	19	19⅛	+ ⅛
Woodreef	13500	50	48	49	+ 1
Yk Bear	2400	$10½	10⅜	10⅜	+ ⅜
Y Lambton	125	160	160	160	
Zellers A	800	$8½	8½	8½	
Trust Units					
BBC R un	275	$15½	15½	15½	+ ¼
BM-Rt un	1950	$10	9¾	9⅞	— ⅛
C Perm un	4200	$7¾	7½	7¾	+ ⅛
C Realty u	480	$5⅜	5⅜	5⅜	— ¼
TD Realty	600	$23¼	23	23	— ½

VANCOUVER

Complete tabulation of Monday transactions. Quotations in cents unless marked $. Net change is from previous close of same lot type.

Stock	Sales	High	Low	Close	Net Ch'ge
Resource and Development					
Aaron	200	440	430	440	+10
Action	1200	156	155	156	+1
Agassiz	1500	155	153	155	—3
Aleta	1700	100	100	100	
Altex	4500	100	100	100	
Am Flrit	3700	475	465	475	
Am Pyd	4200	235	235	235	
Amflo	5124	340	315	325	—20
Anchor	10500	240	225	240	+10
Andex	12200	71	65	69	—3
Anglo Bo	9700	335	305	325	—10

TOTAL VOLUME 2,899,313

Vancouver 10:15

By The Canadian Press

Following are 10:15 a.m. PST prices on a selected list of stocks provided by the Vancouver Stock Exchange. Net change is from previous day's close.

Stock	Sales	High	Low	10:15	Ch'ge
Resource and Development					
Westly	206100	405	390	405	—15
Giant Ex	50500	85	71	85	+14
Warior	42000	475	450	450	
Anchor	28900	275	245	270	+30
Meston	23500	500	475	490	+ 40
Seafrth	22900	285	268	270	—5
Hiwod w	22000	10	10	10	—3
Uwr w	16200	49	35	35	
Andex	15400	66	63	63	—6
Joy Ind	15400	250	245	245	—5
INDUSTRIALS					
BCRIC	19480	620	605	605	— 10
GN Land	1800	110	105	110	
Daon	500	$6⅛	6⅛	6⅛	+ ⅛
Gregry	500	$6	6	6	— ¼
Taro	400	400	395	400	+5
Cdn Jvln	103	115	115	115	

Closing averages

TORONTO

Comp	1826.81	+25.37
Metals	1665.65	+30.78
Golds	2839.60	+18.28
Oil, gas	3916.77	+85.09

Volume: 5.5 million.

NEW YORK

Industrials	816.89	+11.69
Transports	253.89	+ 4.10
Utilities	108.59	+ .37
Composite	295.58	+ 3.79

Volume 355 million.

Cattle

Receipts to 11 a.m. today at the Calgary public stockyards totalled 500 head.

Sales consisted of a light supply of slaughter steers and a normal run of average-condition slaughter cows. Slaughter steers met a broad demand with strong activity from local buyers on all available receipts. Slaughter cows of all grades met a dull local demand with increased buyer resistance.

A1-2 steers over 1,000 lbs. $70.50-73. D1-2 cows $47-50; D3-5 42-47.

A light supply of feeder cows traded steady at $50-55.

$ EXCHANGE

IN VICTORIA today purchase of U.S. funds in terms of Canadian dollars is 1.1720 for cash, 1.1725 for cheques and 1.1320 for coins. Selling rates are 1.1840 for cash and 1.1825 for cheques.

IN MONTREAL, the U.S. dollar in terms of Canadian funds at noon was up 3/50 at $1.1752. Pound sterling was down 43/50 at $2.6795.

IN NEW YORK, the Canadian dollar was down 1/20 at $0.8509, and pound sterling was down 17/20 at $2.2800.

Gold

LONDON (AP) — Closing gold prices Tuesday, in U.S. dollars a troy ounce. London, 514.00; Paris, 536.51; Frankfurt, 510.00; Zurich, 512.50; Hong Kong, 507.29.

Real estate pension fund plan

WINNIPEG (CP) — The Great-West Life Assurance Company has announced what it calls a unique new Canadian real estate investment fund aimed at pension plan assets.

James R. Crysdale, a senior vice-president with the company, said the new, pooled, segregated fund for investment of pension plan assets will be launched June 30.

It will be the first of its kind, Crysdale said, adding there will be no legal limit to the portion of pension funds assets which may be invested in it.

Crysdale said the real estate fund is designed to provide Canadian pension plans with a form of equity investment more stable than the stock market. Fund assets are to be invested in Canadian properties — retail and shopping centres, and office, warehouse and industrial buildings.

Great-West manages more than $4.3 billion in assets, including $500 million in real estate and more than 3,700 pension accounts.

today's markets

Toronto

The Toronto stock market was sharply higher in active mid-afternoon trading Tuesday.

The Toronto Stock Exchange said trading in shares of Ranchmen's Resources Ltd. was halted at the opening pending an announcement. The stock last traded at $11¾.

Trading in shares of Atco Ltd. and Canadian Utilities Ltd., which was halted Monday, resumed at the opening. By 2 p.m. Atco class A shares were up ¼ to $19¾ and Canadian Utilities was unchanged at $22.

Atco has signed an agreement to acquire 58 per cent of Canadian Utilites from IU International Corp.

Among industrials, Dome Petroleum advanced 1¾ to $65½, Cominco 1¾ to $49¾, Bramalea Ltd. 1⅜ to $19⅜, Falconbridge Nickel 1¼ to $81¼ and Inco 1 to $24.

Turbo Resources B lost 1⅛ to $21⅛, Daon Development ⅜ to $5¾, Imperial Oil A ¼ to $35¾, IU International ⅛ to $18¼ and Dominion Bridge ⅛ to $15⅛.

Placer Development gained 2¼ to $43¾,

Vancouver

Prices were down in active trading today on the Vancouver Stock Exchange.

Of the stock that traded, 79 advanced, 156 declined and 161 were unchanged.

B.C. Resources Investment Corp. led trading in the industrials, dropping .05 to $6.10 on 32,320 shares. Great National Land was unchanged at $1.10 on 1,800, Daon Development Corp. gained ⅛ to $6⅛ on 500 and Gregory Industries dropped ¼ to $6 on 500. Taro Industries advanced .05 to $4 and Canadian Javelin Ltd. was steady at $1.15.

On the resource and development board, Westley Mines declined .15 to $4.05 on 207,000 shares. Giant Explorations gained .12 to .83 on 61,000, Warrior Resources was unchanged at $4.50 on 60,000 and Anchor Petroleum rose .40 to $2.80 on 42,100. Seaforth Mines Ltd. dropped .05 to $2.70 and Meston Lake Resources gained .40 to $4.90.

Catalina Energy led traders on the curb exchange, remaining steady at $2.50 on 510,300 shares. Scheer Energy Development was unchanged $3 on 37,700, Eaglet Mines advanced .05 to $2 on 17,400 and Crescent Mines Ltd declined .08 to $1.10 on 17,300. Wildcat Petroleum was unchanged at .85 and Grenoble Energy was unchanged at $1.15.

New York

The New York stock market pushed ahead steadily Tuesday, reversing its decline of the past few sessions.

Interest rates have continued their slide of late, with Morgan Guaranty Trust of New York leading a move Moday to 16½ per cent in the bank prime lending rate.

But Wall Streeters have expressed mixed emotions about the decline in rates. While the drop eases credit-crunch pressures, they note, it also could signal a fairly severe recession and mean new problems for the dollar in foreign exchange.

IU International was the volume leader, off ¼ to $15⅝. A series of large blocks of the stock crossed the tape at $15¾ and $15⅞.

Gainers on the active list included General Motors, up 1½ to $44⅛, Eastman Kodak 1⅛ to $52¼, Anheuser-Busch ¾ to $29, and Pillsbury 1¼ to $32¾.

London

The London stock market firmed near the close of quiet trading Tuesday.

The *Financial Times* index gained 3.8 to 438.0.

Oils were mixed but banks, golds and industrials advanced.

Canadian stocks were mixed.

KILSHAWS AUCTIONEERS LTD.
1115 FORT ST.
Appraisals and Sales
Antiques and Art Objects
CALL 384-6441

WINDSHIELDS
SUPPLIED AND INSTALLED BY
VICTORIA GLASS CO. LTD.
360 BAY ST.
388-4811

MUTUAL OF OMAHA
We are expanding our operations and require sales oriented people who wish to expand into the insurance field and want to be considered for management within one year. If you are at a dead end and want to advance yourself call now for an appointment.
WE OFFER—GROUP INSURANCE
—NON CONTRIBUTORY PENSION PLAN
—PERMANENT POSITION
—TRAINING, AND ADVANCED SEMINARS
—24 MONTH FINANCING PROGRAMME
—MULTI-LIKE PORTFOLIO OF PLANS
Our professional association group markets will assist you in prospecting and create higher than average earnings.
PHONE 386-3578
MR. CLARK
5-11

MOVING

• LONG DISTANCE
• LOCAL — OVERSEAS
• MEMBER ALLIED VAN LINES
Number 1 in Canada and U.S.A.
VICTORIA'S MOST EXPERIENCED MOVERS
FAMILY OWNED AND OPERATED FOR 72 YEARS
VICTORIA VAN & STORAGE
EST. 1908 CO. LTD.
384-4118
517 ESQUIMALT RD.